OUR FLAG SINCE 1892 · WHY CHANGE IT?

The Daily Colonist.

Vancouver Island's Leading Newspaper Since 1858

Some Sun
(Details on Page 2)
* * *
Telephone
383-4111
Want Ads
386-2121

No. 289–106th YEAR | VICTORIA, BRITISH COLUMBIA, SATURDAY, NOVEMBER 21, 1964 | *** | 10 CENTS DAILY 14 CENTS SUNDAY | 32 PAGES

Wall came tumbling down . . .

* * *

Pair 'Lucky To Be Alive' After Plunge

By AL ARNASON

Two workmen were injured when a canopy collapsed beneath them Friday at the old police station on Fisgard Street and eyewitnesses said they are "lucky to be alive."

In good condition at Royal Jubilee Hospital with a crushed foot and possible chest injuries is John D. Shaw, 49, of 525 Johnson Street.

Fellow worker Bruce Oulette, 24, of 1072 Davie, escaped with a sprained ankle. He was treated and released from hospital.

* * *

They fell about 10 feet when a wood and metal canopy collapsed in front of the police station, 625 Fisgard Street. They landed on the sidewalk, amid tumbling concrete blocks.

The collapse came seconds after another wall of the building was torn out by wreckers using a truck and tow cable for the job.

* * *

Shaw and Oulette are employed by Jim Dandy Cleanup Service, a city firm which is working a sub-contract for Farmer Construction Ltd.

City engineer James Garnett watched the accident from his city hall window and was horrified to see one of the victims placed on a stretcher and covered completely with a blanket. He thought the man had been killed.

* * *

Mr. Oulette said after his release from hospital that he and his partner climbed onto the canopy to recover a jackhammer.

"John went up to get it. He called me to come and help him . . . he figured it was safe," said Mr. Oulette.

"I just picked up the hammer when I heard the wall starting to crack.

"I thought, 'Holy smoke, it's going to go.'

"I can't remember how I landed but it must have been on my feet," said Oulette. "When I looked down there was this big chunk of wall across my leg.

"My boss tried to move it but he couldn't. Another fellow helped him raise it and I slid my legs out."

* * *

Mrs. Gordon Page, who saw the accident from the front window of her husband's gas fitting shop across the street at 648 Fisgard, saw only one man.

"It was a terrible sight. I only saw one of the men and he seemed to fall backwards. The air was filled with a thick plaster dust almost immediately," she said.

Boots, Coots Douse Fire at Roots

FORT ST. JOHN, B.C. (CP) —Two fire fighters braved the searing heat of a flaming natural gas well Friday to extinguish the fire that consumed more than 30,000,000 cubic feet of gas since Monday.

Experts Boots Hansen and Coots Matthews of Houston, Tex., pumped water down the well to stop the flow of gas and prevent it from re-igniting.

Tory Pressure

Fulton On Spot?

By IAN STREET
Colonist Legislative Reporter

Plans for the forthcoming federal election and possibility of a western "thinkers' conference" in Vancouver next May are likely to be the main topics discussed on the floor of the B.C. Progressive Conservative convention today.

But outside the conference hall in Burnaby's Villa Motor Hotel a hot topic of discussion will be the possibilty of provincial leader E. Davie Fulton returning to federal politics.

STANFIELD RESIGNING

Reports that Premier Robert Stanfield of Nova Scotia is preparing to resign to seek a seat in the House of Commons have given rise to speculation that Mr. Fulton may be forced to declare his position to B.C. delegates today.

Their moves could mean a challenge to the party leadership of John Diefenbaker at a Progressive Conservative Association of Canada meeting at Ottawa early in the new year.

LEFT ALONE

Mr. Fulton has indicated he would rather the whole question of provincial leadership, which he assumed some two years ago after vacating the post of federal justice minister, was not raised

Continued on Page 2

Plan Merger

LONDON (Reuters) — Three British mining companies, with big interests in Africa, Friday announced plans to merge into a single company with assets estimated at more than $300,000,000.

Faulty Heater

Gas Kills Family of Seven

SUNDANCE, Wyo. (UPI)—A family of seven has been found dead Friday, the victims of asphyxiation from a faulty gas heater.

The dead were air force Staff-Sgt. Russell Schlotterbeck of Pueblo, Colo.; his wife Elvira, and their five small children.

Capt. Hubert Ray, information officer at the Sundance air station, said they were found dead in their beds. He said they apparently had been dead for about 48 hours.

When Schlotterbeck failed to show up for his duty with the 731st radar squadron at the air station, authorities went to his home and broke down the door.

Ray said the deaths resulted from a faulty flue system in the home's gas heater.

The children were identified as Diana, 4; Mitchell, 3; John, 1, and 7-month-old twin girls, Gloria and Mary.

"The gas heater was on, there was soot around and the house was filled with fumes," he said.

He said Dr. R. G. Hudson of Sundance tentatively classed the deaths as due to carbon monoxide poisoning.

Refugee Nazis Sought Before July Deadline

BONN (UPI) — West Germany appealed to the world Friday to help track down any refugee Nazis before the statute of limitations on war crimes expires next July.

The appeal was issued through embassies abroad to all governments, organizations and individuals who may have information on Nazi fugitives.

. . . followed by this canopy on opposite side of building, dozens of cement blocks and two workmen with jackhammer. The injured, John D. Shaw, rear, and Bruce Oulette, foreground, are lifted from rubble by fellow workmen, including foreman Jim Petne, in checkered shirt.—(William A. Boucher photos)

Over Hostages

REBELS, U.S. MEET TODAY

LEOPOLDVILLE (UPI)—The United States and the Communist-led Congolese rebels have agreed to meet in Nairobi, Kenya, to discuss the release of rebel-held white hostages. The U.S. backed up its move by flying 800 Belgian paratroopers into strike range.

The U.S. suggested the talks begin at noon today. A favorable reply from the rebels was expected shortly.

U.S. air force planes flew the Belgian paratroopers to Ascension Island, a British possession in the Atlantic about 2,000 miles off the coast. It is five or six hours flying time from the rebel-held capital of Stanleyville where the rebels hold almost 1,000 whites.

38 CANADIANS

The white hostages include 38 Canadians, 700 Belgians, about 100 Italians, 75 Britons and about 60 Americans. Among them is missionary doctor Paul Carlson, who was sentenced to die last Monday as a "spy." His execution has been postponed until next Monday.

The talks on the hostages—described by the rebels as "prisoners of war"—were to be carried out by William Attwood, U.S. ambassador in Nairobi, Kenya, and Thomas Kanza, "foreign minister" in the rebel regime.

U.S. REQUEST

The talks were arranged at U.S. request by Kenya Premier Jomo Kenyatta, head of the Organization of African Unity special committee on the Congo. He and OAU secretary general Diallo Telli are expected to sit in on the talks.

The Congolese government let it be known it was displeased both with the U.S. decision to negotiate directly with the rebels and with the paratroop movement. American and Belgian sources said both acts were being carried out for humanitarian reasons.

AGGRESSION

An official Congolese government spokesman said any unilateral move to drop Belgian paratroopers on Stanleyville would be considered by the Congolese government as aggression. In Brussels, the foreign ministry said there would be no action without Congolese permission, and that the move was solely humanitarian.

Ascension Island is 2,000 miles almost due west of Leopoldville and 2,750 miles from Stanleyville, but the flight is only five or six hours. In the meantime, government forces led by white

Continued on Page 2

* * *

Thant's Plea: Bring It to UN

UNITED NATIONS (UPI) — Secretary-General Thant says the situation involving Belgian paratroops poised in readiness against Congolese rebels holding white hostages should be brought before the United Nations Security Council.

"He feels very strongly," a UN spokesman said, "that any situation endangering international peace and security should be brought to the Security Council under terms of the charter. Any other course is bound to lead to undesirable consequences."

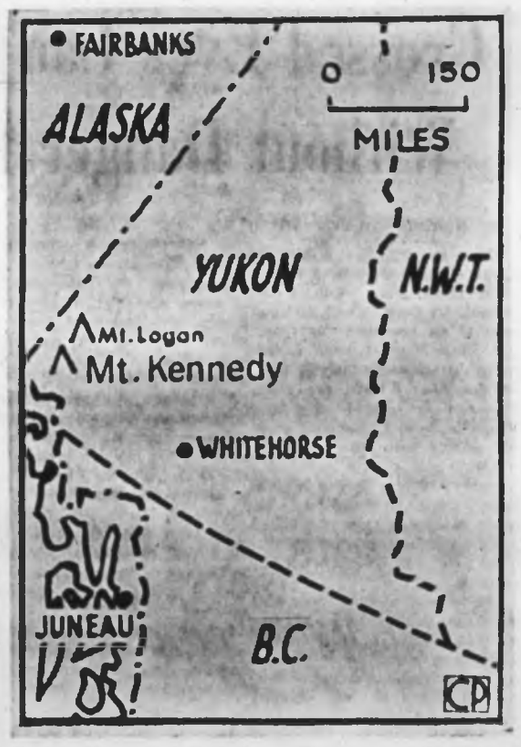

Presidential Peak

Map shows location of Yukon mountain which will be named Mount Kennedy in honor of late U.S. president. Remote mountain was previously unnamed. See Page 13.—(CP)

Peaceful Co-existence Still Sino-Soviet Rub

MOSCOW (UPI)—The Kremlin's new rulers Friday reaffirmed Nikita Khrushchev's peaceful co-existence policy as Communist China bitterly assailed the former premier for "capitulating" to the West.

Moscow and Peking's public clash over the issue of peaceful co-existence with capitalist countries was the latest indication it remains the nub of the unsolved Sino-Soviet ideological conflict.

Soviet leader Leonid Brezhnev declared in a speech in the central Asia city of Tashkent: "In our relations with capitalist countries we consistently advocate the principle of peaceful co-existence."

In Peking the Chinese Communist party organ Red Flag at the same time denounced Khrushchev for advocating "peaceful co-existence" and for "using a capitulationist line toward imperialism."

While the Chinese confined their verbal assault to Khrushchev, observers here said it was clear Kremlin peace policy in general had come under fire.

Worst Air Crash Kills 31 in Sweden

ANGELHOLM, Sweden (UPI) —Thirty-one people were killed Friday when a Swedish airliner struck electric power lines and plunged to earth less than a mile from the airport in this southwestern Swedish town.

Officials said the crash of the Linjeflyg Airlines plane was the worst in Swedish aviation history. The twin-engine, propeller-driven Convair carried 39 passengers and a crew of four on a 300-mile flight from Stockholm to Angelholm.

Some of the known survivors were reported in critical condition in Angelholm hospitals.

Airport officials who saw the crash said the plane came in low in misty weather and struck electric lines over railroad tracks. It plunged into the ground and overturned, they said.

The airlines said all aboard the plane, except the co-pilot, Jan Skagestad, were believed to be Swedish. Skagestad is Norwegian.

An airline spokesman said 20 of the 39 passengers were supposed to leave the plane at a scheduled stop in Halmsted, about 43 miles north of Angelholm, but poor weather prevented the plane from landing.

Assent Given

OTTAWA (CP) — Royal assent was given to three government bills Friday. They were the redistribution legislation that will result in changes to Canada's electoral boundaries, a bill establishing harbor commissions in several Canadian ports and a bill that brings Newfoundland harbors and pilotage statutes under standard Canadian regulations.

Inside Today

	Page
Bridge	26
Comics	12
Crossword	25
Financial News	8, 9
Garden Notes	12
Names in the News	14
Social	18, 19
Sport	10, 11
Television	23
Theatres	13

January's New Politics — Old Story in November

Bagmen Still Hitting Jackpot

By KEN KELLY

OTTAWA (CP) — The canniest politicians try to protect their rear by making their actions conform as closely as possible to their past pronouncements.

Prime Minister Pearson may have got a new lesson in the need for this after the round of criticism which greeted the latest of his senatorial appointments.

Reporters and columnists surveyed the kind of appointments Mr. Pearson has made since becoming prime minister in 1963 and unanimously came up with the conclusion that he was violating his own precepts.

Their favorite quotation was a television address by Mr. Pearson last Jan. 5 in which the prime minister called for a new politics to emerge. In summary, the aim of new politics was to bend the party interest to the public interest.

From this point, the commentaries went on to document the nine senators named by Mr. Pearson. They emphasized that one was a cabinet minister who had become a political liability, three were party fund - raisers known here as bagmen, one was a political organizer, another gave up his Commons seat so Maurice Lamontagne could get into the cabinet and three were provincial or national presidents of Liberal organizations.

A sampling of comment on this procedure:

Ron Collister, Toronto Telegram—"Nearly all of Mr. Pearson's appointees have this in

Continued on Page 2

From Page 1

Rebels to Parley

mercenaries were closing in on Stanleyville.

The government said its troops spearheaded by an assault force of 200 whites had captured Punia, 150 air miles south-southeast of Stanleyville and reached the Lowa River which flows westward into the Lualaba (Upper Congo) 30 miles to the west.

● Belgian Foreign Minister Paul-Henri Spaak, in Brussels, appealed to Congolese rebel leader Christopher Gbenye to free the white captives Gbenye has called "prisoners of war." His appeal was sent via the Belgian embassy in Bukumbura, Burundi.

● In Nairobi, Gbenye officially informed Premier Kenyatta he had postponed Carlson's execution until Monday to give Washington an opportunity to begin negotiations with the rebel government on the prisoners.

● In Kampala, Uganda, the government said it had received reports from Leopoldville that a Soviet Ilyushin plane carrying arms for the rebels landed recently at Arua airfield in the West Nile district near the Congo border. It declined to comment on the reports which said the arms were transshipped into the Congo from the plane which arrived from Tanzania. The reports said Chinese and Algerians were aboard the plane.

● In New Delhi, the U.S., British, Canadian and Belgian envoys called on Foreign Minister Swaran Singh and urged that India use its good offices in trying to obtain release of the Americans and Europeans held by the rebels. Singh agreed.

PRECAUTIONARY MOVE

The Belgian foreign ministry said the airlift of the 1st Belgian Para-Commando Battalion to the British island in U.S. planes was purely a precautionary measure. The announcement followed a spate of rumors on secret commando movements.

"The Belgian and United States governments in view of the dangers to which their nationals and all other citizens in the Stanleyville area are exposed, consider it their duty to take all preparatory measures for a rescue operation of a purely humanitarian character if and when the need arises," the statement said.

* * *

No One Else Would Do

OTTAWA (CP)—Social Credit leader Thompson told the Commons Friday he was "doing something perhaps no one else could have done" on his government assignment to Africa.

However, he said, the Congolese insurgents who are holding more than 30 Canadians among some 1,000 hostages, do not intend to let any of them go.

In fact, he said, the situation is getting worse as the insurgents become encircled.

Trolley Line Traps Family

VANCOUVER (CP)—A fallen trolley line trapped a mother and two small children in their car here Thursday when a bus snapped a cable supporting the lines. Mrs. R. G. Sutherland and her family were rescued unharmed, but not before the line had burned a hole through the hood of the car.

—William A. Boucher

Judge Don Gain watches live bird show on television

* * *

Cage Bird Show

Gouldian Finch Cinch To Help Clinch Win

By DON GAIN

A bird that looks like a plumed paint box is the Gouldian finch.

You can see him at the Vancouver Island Cage Bird Society's 13th annual show in Norway House on Hillside.

He and six other Australian beauties helped win the prize for best display in the show for their owner, W. R. Bell of 637 Dunedin, who won all but one of the foreign bird section prizes.

There are other proud beauties among the exotic feathered creatures that come from all over the world.

You'll find ringnecks from India, conures from Africa, red-factor canaries from Venezuela; toucans, cockatoos and cockatiels from Central and South America, Australia and New Guinea.

FROM AUSTRALIA

Most of the birds, like the budgerigars, seem to come from Australia. There are even two tufted Gloster canaries which just arrived by air from Ireland, although that country is not their natural habitat.

William Hawley came over from New Westminster to judge the budgies. Robert Lambie came down from South Wellington to judge the canaries. Times columnist Elizabeth Forbes and I were asked to judge the special exhibits.

DIFFERENT COLORS

Would the best display be the budgies in the circus wagon or in the doll's house? Would it be the canaries with a backdrop of Mount Fujiyama or the red-factor birds in a special display which showed how they change colors in different lights?

Mr. Bell's display of seven finches took the prize. They hopped around inside a television set providing a live show that made the viewer do a double-take.

BLACK AND ORANGE

There was a black-and-orange bird, several grey ones, some with orange beaks.

But the show-stopper was the neat little Gouldian with the emerald back, mustard head, purple breast, yellow belly, white beak and pink legs.

POWDER BLUE

Added to this palette of colors were a dusting of powder blue and some strong black lines for style.

He was the best thing on television this week.

The show will be open from 10 a.m. to 9 p.m. today.

Results:

Best foreign bird display and best display in show, W. R. Bell; best canary display, Fred Fatt; best budgerigar display and best junior display, Sherri Payne and Danny Bell (tie).

Budgerigars—best in show, A. Crucil; best opposite, A. Crucil; best champion open, A. Crucil; best champion breeder, A. Crucil; best intermediate in show, J. Pendray; best intermediate breeder, D. Miller; best novice open and best novice breeder, F. Brown.

Best 1961, A. Crucil; best breeding team, G. Willox; best show team and best nominated bird, Grace Marchment; best green, A. Crucil; best sky, Grace Marchment; best grey, Floyd Sampson; best blue, Grace Marchment; best opaline, A. Crucil; best red eye, Grace Marchment; best junior, Patti Beattie.

Canaries—red factor (champion class, Fred Fatt; reserve, Arthur Baker; red factor novice class, Arthur Baker, All Dash; 1964 (ring), Fred Fatt. Best type canary in show and best canary in show, Mrs. A. Crucil.

Champion, best frosted red orange, best non-frost, best dark and best variegated, Fred Fatt.

Novice, red factor—best dark, J. McCallum, best frosted and best non-frosted, Arthur Baker.

Type canaries—roller, F. W. Smedley; Yorkshire, H. Tomlin; Dutch frill, H. Tomlin; border champion, Mrs. A. Crucil; Border novice, H. Tomlin; Norwich champion, Mrs. A. Crucil; Norwich novice, H. Tomlin; Gloster champion, Mrs. Simpson; Gloster novice, H. Tomlin; Scotch Fancy, H. Tomlin.

White singing canary, Noel Wolfe; best Yorkshire in show, H. Tomlin; best border in show, Mrs. A. Crucil; best Norwich in show, H. Tomlin; best Gloster in show, H. Tomlin; best Dutch Frill in show, H. Tomlin; best Scotch Fancy in show, H. Tomlin; best any other variety, Noel Wolfe.

Foreign birds—small foreign birds, best love bird in show, best large foreign and best foreign bird in show, W. R. Bell; best soft bill, R. Baumbacha.

From Page 1

Tories Plan For Election

on the convention floor this weekend.

Prospects of behind-the-scenes discussions, however, are strengthened by the presence at the Burnaby convention of two Conservatives who are prominent in the remaking of the party.

EASTERN DELEGATES

They are Dalton Camp, president of the PC national association, and George Horgan, secretary of the Ontario party organization.

There will be considerable discussion among delegates of preparations for the national election which is expected to come by next spring at the latest.

Mr. Fulton will address a luncheon meeting of delegates on Canadian Unity.

PARLEY IN MAY

And there will be talk of holding something similar to the Tories' "thinkers' conference" at Fredericton last September. If the project is approved it is expected that delegates from Alberta, the Yukon and B.C. will gather at the University of B.C. next May.

Youth Chooses Death by Fire

BANGKOK (Reuters) — A 20-year-old youth poured gasoline on his clothes and fatally burned himself Friday in this capital city of Thailand, police reported.

No Progress

Howard Says Indians Resent Secret Talks

OTTAWA (CP)—New Democrat Frank Howard (Skeena), said Friday no progress will be made in improving the lot of the Canadian Indian unless secret federal - provincial conferences are ended.

Mr. Howard told the Commons the recent closed meeting on extending provincial education, welfare and community development services to Indians had caused resentment among the native population.

MEANINGLESS

Mr. Howard said Citizenship Minister Tremblay's pledge to consult Indian bands about any proposed extension of provincial services is meaningless unless the Indians know the attitude of the government of the province they live in. Mr. Tremblay owed it to the Indians to disclose the entire discussions that took place at the recent Ottawa meeting.

He spoke during debate on the $60,630,820 worth of Indian affairs branch estimates included in the $77,045,000 1964-65 spending estimates of the citizenship and immigration department.

Gerald W. Baldwin (PC — Peace River) said the ultimate aim should be the transfer of Indian jurisdiction to provincial governments so there will be "integration of all rights and responsibilities of the people of Canada."

Mr. Baldwin also objected to the erosion of the treaty rights of Indians, particularly in hunting and fishing. He hoped the proposed Indian claims commission would see that the preservation of treaties is given high priority.

Edward Nasserden (PC — Rosthern) said the department should take a less paternalistic attitude toward Indians ' and give them greater independence.

Welcome In Party For Fulton

VANCOUVER (CP)—The national organizer of the Progressive Conservative party said Friday he would like to see E. Davie Fulton back in federal politics.

But Dalton Camp of Toronto denied in an interview any suggestion that he was here to recruit Mr. Fulton as a possible successor to national leader John Diefenbaker.

Mr. Camp is here for a weekend meeting of the British Columbia Conservative party which is led by Mr. Fulton, former minister of justice and public works.

DENIED

Mr. Fulton has denied speculation that he will leave the provincial party to seek Mr. Diefenbaker's position. He has said he intends to stay in B.C. But the Vancouver Times said this week that he may announce his intention to return to federal politics at the provincial meeting.

Mr. Camp said Mr. Fulton would be a great asset to the national party of Mr. Diefenbaker as a front-bencher in the Commons opposition.

"Mr. Diefenbaker has the support of the Progressive Conservative caucus and the support of the national association," he said. "In the event of an election he would have the support of the country."

From Page 1

Bagmen Get Reward

common: They all qualify for political rewards for helping Mr. Pearson to power."

Peter Newman, Toronto Star —"This is political payoff on a grandioise scale. It has left the disciples of Mike Pearson's 'new politics' disturbed and bewildered."

Columnist - MP Douglas Fisher (NDP—Port Arthur) in the Commons—"I felt I had to draw attention of the House . . . to how inconsistent and how silly is the Liberals' claim to be reformers and the radicals."

Charles Lynch, Southam News Service—"A bagman's lot is not a happy one unless, as sometimes happens, he hits the jackpot in the form of an appointment to the Senate."

The critics usually pointed out that Mr. Pearson really wasn't departing from almost standard practice of the past, noting the occasional exceptions such as Louis St. Laurent's appointment of a Conservative and an independent anf John Diefenbaker's appointment of the upper chamber's first Indian

Mr. Pearson is said to be unperturbed and unrepentant about this spotlighting of his choices for $15,000-a-year, lifetime jobs.

Solicitor-General J. Watson MacNaught told the Commons in reply to Mr. Fisher that the government intends to go ahead as soon as possible with one measure of Senate reform promised by Mr. Pearson—retirement of senators at age 75.

UP TO 10 YEARS TO PAY
NO MONEY DOWN
Furnaces by Gyotto and Lincoln
Automatic OIL HEATING
Fully Guaranteed Installation. You Pay Only 3% Interest
Gyotto
Sales and Service Call
D. H. Carter
4089 Tuxedo GR 9-1151

CLIP THIS AD

WANTED
CANADIAN SILVER DOLLAR
PAYING TOP PRICE

1935	$7.00	1947	$18.00
1936	$3.00	1948	$140.00
1937	$4.00	1949	$5.00
1938	$8.00	1950-1952	$2.50
1939	$3.00	1953	$2.00
1945	$22.00	1954-1956	$3.00
1946	$6.00	1957-1964	$1.25

I am also interested in buying Coin Sets in Card or Leather Case

EV 5-0146

CLIP THIS AD

Your Good Health

Crossed Eyes Can Be Cured Without Danger to Vision

By JOSEPH MOLNER, MD

Dear Dr. Molner: I am 15 years old and have been cross-eyed since birth. Can I be helped. My parents will not consent to an operation. Is there any other way. I have heard of eye transplants. Would that be possible. I have one good eye and the school says my vision is 40-20. I can only read big letters with my bad eye. —J.D.

Your problem is one which usually can be resolved — in some cases eye exercises help, if the condition is not too severe. Most cases can be corrected by surgery.

(An "eye transplant" does not apply in your case. Actually, all that is used in such operations is a small piece of the cornea, or outer covering of the eyeball, when the old cornea has become scarred or too cloudy for light to pass through.)

The cause of crossed eyes is that the muscles are not balanced. Therefore sugery involves only the readjustment of these muscles; it does not involve the inside of the eye itself, and will not endanger your vision.

MODERN KNOWLEDGE

I'm pointing this out particularly because that may me what has been worrying your parents. With all the modern knowledge of eye surgery, they should not be alarmed on this score.

Anyway, once the muscles have been adjusted surgically, the "bad" eye very likely can be brought up to normal or near normal vision with suitable glasses.

It may be that the pastor of your church might discuss this problem with your parents and perhaps change their minds.

* * *

Dear Dr. Molner: I have hypoglycemia, spastic colon and diverticulosis. I am on a high-protein diet without sugar or starch. I can't seem to eat enough to keep my weight up. The doctor says to eat more calories. I try but it seems I can't get enough.—MRS. F.

Yes, you have a problem but I think there is a good way to solve it: Increase your fat intake, which can be done without disturbing the amount of protein you eat for the hypoglycemia, and without conflicting with the spastic colon or diverticulosis.

Use extra cream; drink half milk and half cream; use more butter or margarine; make a habit of extra snacks between meals. These can be dairy products, whether cheese or others; malted milk, egg nog, etc. Thus you can raise the total of calories without increasing sugar or starch intake.

The Weather

NOVEMBER 21, 1964

Cloudy with a few sunny periods in the afternoon. Little change in temperature. Winds light to northeasterly 15. Friday's precipitation nil; sunshine nil; recorded high and low at Victoria, 43 and 40. Today's forecast high and low, 42 - 45 and 35 - 38. Today's sunrise 7:32, sunset 4:27.

East Coast of Vancouver Island—Cloudy. A few sunny periods in the afternoon. Winds light. Friday's precipitation, trace; recorded high - low at Nanaimo 43 and 38. Today's forecast high and low, 42 and 38.

West Coast of Vancouver Island—Cloudy. Little change in temperature. Winds light. Forecast high and low at Estevan Point, 45 and 40.

Ship Calendar

NAVY

HMCS Oriole returns 4 p.m. Sunday.

HMCS Nanaimo, Stettler, New Glasgow, Beacon Hill, Jonquiere return 4:30 p.m. Sunday.

MERCHANT

Victoria — Mimba, loading lumber for U.K. and continent; Broland, lumber for U.K.

Crofton — General Lim, loading lumber for Orient.

Chemainus — Chipe Vanvalom, lumber for U.K.

Harmac — Angeline, lumber for U.S.

Nanaimo — Heracles, lumber for U.K.; Armandou, lumber for Japan.

Tahsis — Lynton, lumber for U.K.; Blantriant, lumber for South Africa; Agha Sophia, lumber for U.K. and continent.

Port Alberni — Schouwen, lumber for Japan; Elli and Mady, lumber for U.K.

TEMPERATURES

	Min.	Max.	Prep.
St. John's	30	37	.21
Halifax	36	46	.20
Montreal	34	39	.45
Ottawa	28	35	.19
Toronto	29	32	Trace
North Bay	17	24	.20
Port Arthur	1	15	
Kenora	-3	6	.15
Winnipeg	-2	0	
Brandon	5	9	
The Pas	10	2	Trace
Regina	-10	1	Trace
Saskatoon	7	5	
Prince Albert	-14	3	
North Battleford	-2	6	
Swift Current	-6	7	
Medicine Hat	6	30	
Lethbridge	10	27	.05
Calgary	20	28	.05
Edmonton	10	18	
Kimberley	26	35	
Crescent Valley	32	36	
Kaslo	34	40	.02
Grand Forks	33	41	
Kamloops	37	42	Trace
Princeton	30	35	
Penticton	38	42	
Vancouver	39	47	
Prince Rupert	35	43	
Prince George	32	34	.08
Whitehorse	27	41	
Seattle	34	37	
Portland	35	43	
San Francisco	49	56	
Los Angeles	46	66	
Spokane	27	32	
Chicago	19	33	.12
New York	44	63	.05
Miami	74	80	.20
Phoenix	33	61	
Las Vegas	30	58	

TIDES AT VICTORIA
(Pacific Standard Time)

	Time H.M.	Ht. Ft.	Time H.M.	Ht. Ft.	Time H.M.	Ht. Ft.	Time H.M.	Ht. Ft.
21	07.17	8.4	00.28	8.1	13.31	9.7	22.39	0.2
22	08.14	8.7	10.21	8.3	14.08	9.6	23.19	0.3
23	09.08	8.9	11.22	8.6	14.38	9.3		
24	00.09	0.7	10.36	9.0	15.41	8.8	14.38	0.5
25	01.03	1.4	10.35	9.0				

TIDES AT BEDFORD HARBOUR
(Pacific Standard Time)

	Time H.M.	Ht. Ft.	Time H.M.	Ht. Ft.	Time H.M.	Ht. Ft.	Time H.M.	Ht. Ft.
21	07.25	12.1	12.15	9.8	16.14	10.8		
22	08.01	0.0	08.20	12.4	12.26	10.0	16.47	10.0
23	00.47	0.7	09.17	12.4	14.57	9.9	17.23	10.1
24	01.37	1.2	10.18	12.3	17.02	9.4	17.56	9.5
25	02.31	2.1	11.08	12.2	18.20	8.6	18.19	8.7

FOR ONLY $15.75 Plus Parts

FALL TUNE-UP
21-POINT* SERVICE
Including
"WINTERIZING"

Our Registered Technicians will be pleased to provide the following 21-Point Fall Conditioning Services for your car:

1. Clean and replace spark plugs.
2. Check compression.
3. Tighten intake manifold bolts.
4. Adjust tension of all drive belts.
5. Clean battery terminals and cables, apply petroleum jelly to terminals and tighten cable clamps.
6. Check generator output, starter motor draw and coil output.
7. Perform primary circuit resistance test, spark intensity test of each wire.
8. Overhaul distributor.
9. Adjust breaker arm spring tension.
10. Lubricate distributor cam.
11. Lubricate distributor bushing.
12. Oil distributor lubricating wick.
13. Check distributor on stroboscope, and adjust advance.
14. Clean cap and rotor.
15. Check fuel pump pressure and capacity.
16. Overhaul carburetor.
17. Adjust ignition timing, engine idle speed and fuel mixture.
18. Adjust valve lash (if applicable).
19. Inspect all hose connections and radiator for leaks. Test anti-freeze.
20. Install Ford combustion chamber conditioner.
21. Test battery's charge.

*All Makes Except 4-Barrel Carbs.

OLSON-FORD
MOTORS (1963) LTD
1060 YATES at Cook EV 4-1144
"The Address of Automotive Leadership in Victoria"

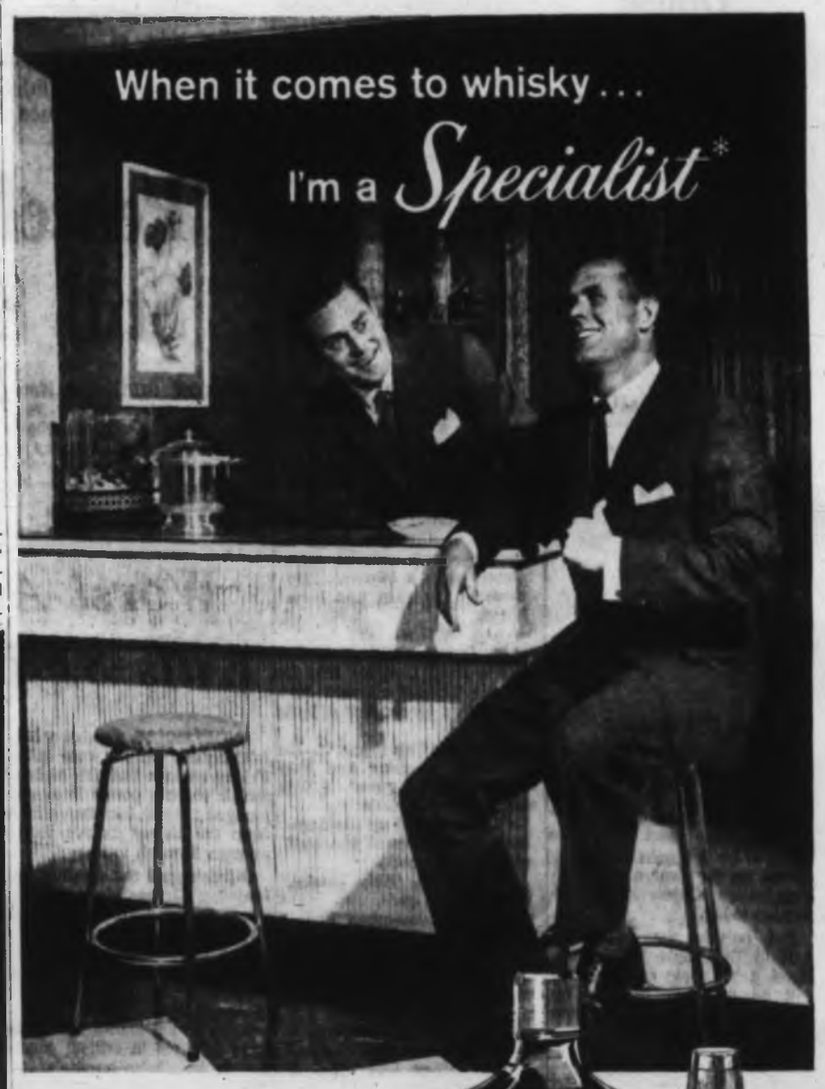

*Specialist: Anyone— after a taste of Walker's Special Old

You're a Specialist in good taste when you choose Walker's Special Old. Good taste, good looks, and fine quality have made it Canada's popular choice in whisky. Next time—make it a point to buy Walker's Special Old.

HIRAM WALKER & SONS LIMITED
WALKERVILLE CANADA
DISTILLERS OF FINE WHISKIES FOR OVER 100 YEARS

IN THE SPARKLING DECANTER

This advertisement is not published or displayed by the Liquor Control Board or by the Government of British Columbia

North Viet Nam Reds Confident of Victory

TOKYO (UPI)—North Viet Nam made clear today it foresees success for the "revolutionary struggle" taking place in the south of the country and eventual peace under a Communist regime for the entire country.

A front-page article in the party organ Nhan Dan said Viet Cong insurgency in South Viet Nam was aimed at overthrow of the U.S.-supported regime and its replacement by a neutralist coalition which would prepare for "peaceful reunification."

Bloody Blow to Brushfire

Hidden Reds Pop Up To Slay Searchers

BOI LOI FOREST (AP) — Communist guerrillas rose out of the ground Friday and dealt a bloody blow to a large South Vietnamese government force that had been looking for them since Tuesday.

The Communists had been hiding in tunnels—some of them three levels deep—while a 7,000-man government force swept through a forest above them.

As two battalions of paratroopers doubled back, the Viet Cong guerrillas emerged from their tunnels and 10 government troops were killed and 30 wounded. Two Viet Cong cornered in dead-end tunnels were slain.

The Communists then shot down a South Vietnamese medical evacuation helicopter carrying seven wounded paratroopers and a crew of four.

Only the pilot escaped.

BOI LOI FOREST

It was the first clash since government forces launched Tuesday their Operation Brushfire in Boi Loi Forest, 35 miles northwest of Saigon.

South Vietnamese bombers splashed fiery napalm on Viet Cong positions.

Smaller operations had better luck.

Helicopter sorties in Quang Nam province, 370 miles north of Saigon, left 93 Viet Cong dead U.S. military sources reported.

All She Wants for Christmas

It shouldn't be too hard to guess what Kathy Collins, 8, would like for Christmas. Shy at first, she later smiled for cameraman at party in Williamstown, Mass.—(AP)

Pope Rejects Vote Petition

VATICAN CITY (AP)—Pope Paul Friday turned down a North American-instigated petition by 1,400 bishops for a Vatican ecumenical council vote now on religious liberty.

A declaration proclaiming Jews blameless in the crucifixion was voted acceptance by 95 per cent of the Roman Catholic assembly.

The two actions came on the last working day of the council's 1964 session.

Final approval was also voted for two schemas (draft decrees)—on Christian unity and on relations with Orthodox and Eastern-rite Catholic churches. They will be decreed today in St. Peter's Basilica by Pope Paul and the council, along with a schema on the theological nature of the Catholic church.

In rejecting the petition for an immediate vote on the council's religious liberty declaration, the Pope sent word to the council that the topic would definitely be discussed and voted —"if possible as the first item" —when the council meets again in a year or two.

Paul - Emile Cardinal Leger of Montreal, Albert Cardinal Meyer of Chicago and Joseph Cardinal Ritter of St. Louis had presented the petition to the Pope.

The religious liberty declaration upholds individual freedom to follow one's own religion and defends all religions from interference by the state.

* * *

Arabs Attack Exoneration

DAMASCUS (AP)—The Syrian government and the Eastern Orthodox Patriarch of Antioch Friday assailed a Vatican ecumenical council resolution exonerating the Jews from blame in Christ's crucifixion.

Arabs oppose absolving the Jews because of their dispute with Israel.

Theodossius VI, the Orthodox Patriarch of Antioch and the Orient, said the declaration "violated historical facts and the text of the Bible."

It amounted to de facto recognition of Israel and this was "religious playing with fire in the Arab east."

Showdown Coming

UNITED NATIONS (UPI)—A four-man conciliation committee was reported ready Friday night to call off its efforts to avert a political showdown between the U.S. and Russia on UN finances. This would cause a U.S. demand at the Dec. 1 opening of the General Assembly that Russia lose its vote for non-payment of peacekeeping assessments.

Red Officials Accused In Vast Meat Swindle

WARSAW (UPI)—Ten officials accused of stealing thousands of tons of meat went on trial Friday in a swindle which has scandalized Communist Poland.

The defendants were directors, managers and assistant managers with the state-owned meat shops in Warsaw. Among them was Stanislaw Wawrecki, director of the municipal meat sale organization for northern Warsaw and alleged ringleader.

Uniformed militiamen blocked all but those with special invitations from entering the courtroom. Western correspondents were barred from covering the trial.

MARKETS CLOSED

Private meat markets have been closed in the scandal, and there have been widespread dismissals in the state shops. The government has traced endemic meat shortages to the swindling.

Press reports said more than 110 persons had been arrested.

Wawrecki allegedly exploited a rule-of-thumb rule in the meat industry which allows 10 per cent normal wastage. He was said to have reported higher losses to authorities, and to have persuaded lesser officials to sell second-class meat as first-class quality.

RECEIVED PAYOFFS

Wawrecki allegedly received payoffs of about $41 a month from at least 32 shops in Warsaw, and other profits from sales to private shop owners. Municipal officials were reported to have been bribed to falsify papers on the sales.

The official Polish news agency paper reported last month that police had confiscated 100 gold pieces worth $20 each from Wawrecki, as well as about $10,000 in cash.

Thant Suggestion

More Observers To Enter UN?

UNITED NATIONS (UPI) —A suggestion by Secretary-General Thant that could lead to presence of Communist non-members at the United Nations on an observer basis Friday touched off a hornet's nest of controversy.

Thant's suggestion, contained in the introduction of his annual report to the general assembly on the work of the organization brought immediate and sharp reaction from South Korea.

POLITICAL DIFFICULTIES

Thant's report said:

"Fully cognizant of the political difficulties involved, I cannot help but wonder whether the time has not come when other countries not at present represented in New York should be enabled to maintain contact with the world body and be able to attend its deliberations.

West Germany, the Vatican, the Republic of (South) Korea, Monaco, Switzerland and the Republic of (South) Viet Nam are non-member countries now accorded non-voting observer status here.

Speculation immediately arose that Thant was suggesting similar status for East Germany, North Viet Nam and North Korea, and perhaps China.

ANCIENT CRAFT

There is evidence to suggest that the oldest home of cotton weaving is Pakistan which may have exported cloth to ancient Egyptians.

SWAP ANYTHING
FURNITURE, TOOLS, MOTORS, TV, BOATS, RADIOS, ETC.
TELMAC SMALL CARS

ATTN: FORMER WINNIPEGGERS

If you hold unused plots in
ELMWOOD CEMETERY
and intend to permanently reside at the West Coast please contact us for refund privileges.
Write:
132 Kelvin Street, Winnipeg 5, Manitoba.
132 Kelvin Street, Winipeg 5, Manitoba.

STERLING PACIFIC MORTGAGE TRUST FUND
YOUR MONEY CAN EARN 8%
with the following features:
- Interest paid every three months
- No acquisition charges
- Amounts accepted—$500 and up
- Interest may be left to compound
- No withdrawal penalty after 1st year
- Mortgage pool in excess of $1,600,000

For full information without obligation send for a copy of our new brochure. A prospectus is available upon request.

MAIL THIS COUPON NOW

STERLING PACIFIC MORTGAGE CORPORATION LTD.
Vancouver 1, B.C.
Sterling Pacific Bldg., 501 Burrard Street.
Please send me a free brochure giving all the facts on your MORTGAGE TRUST FUND yielding 8%. It is understood there will be no obligation.
NAME .....
ADDRESS .....
CITY .....
VCT-11-21

JET NON-STOP MEXICO
only $237 round trip

Explore Mexico - its mysterious past, colourful present. Just 5½ hours by Super DC-8 Jet to your place in the sun. Mexico City, Acapulco, Puerto Vallarta. Modern hotels, fashionable resorts, charming native inns. Everything's remarkably low priced, including your round trip fare from Vancouver - just $236.80, 17-day economy. Mexico City's the perfect "jetting off" point for South America with non-stop jets to Lima, then to Santiago and Buenos Aires. Call your Travel Agent or Canadian Pacific. EV 6-6331

FLY Canadian Pacific
TRAINS/TRUCKS/SHIPS/PLANES/HOTELS/TELECOMMUNICATIONS / WORLD'S MOST COMPLETE TRANSPORTATION SYSTEM

At Standard Furniture
ANNIVERSARY SALE Brings You Values In
DINING-ROOM SUITES

You'll bring gracious new beauty to your dining room with a lovely suite from Standard. Choose from the immense selection on the Mezzanine Floor now.

OPEN TIL 9 P.M. FRIDAYS

Traditional Dining - Room Suite In 18th Century English Mahogany

An open stock suite that is available as a complete suite or in individual pieces. Choose from a large selection of pieces at Standard.

8-Piece Standard Size Suite with 52-inch buffet, table 42x66 ins. opens to 102", with 5 side chairs and 1 armchair 524.00
8-Piece large size suite with 63-inch buffet, table 42x66 ins. opens to 102" with 5 side chairs and 1 armchair 588.00
Round 42 in. Table extends to 78 ins. 149.00
Corner Cabinet 235.00
China Cabinet 165.00
Large Breakfront China Cabinet 399.00

★ A Suite Of Exceptional Beauty!
Famous quality Henredon Classic Mediterranean Influence . . . carefully fashioned in a combination of choice woods, walnut, pecan, cherry, all polished to a warm richness for lasting elegant beauty. 8-Pce. Suite with extension table, buffet and 6 lovely chairs.
1598.00
A large group of Open Stock Matching Pieces Available

French Provincial In Cherry
Fine quality and design . . . available in suites or in a large choice of individual pieces which can be purchased separately. 8-Pce. Suite with large oblong or oval table, buffet and 6 chairs 494.25
Optional pieces also available:
China Cabinet ..... 199.00 Breakfront 249.00

Italian Provincial in Walnut Fruitwood
An attractive suite, with special "Armour Guard" finish. Very roomy buffet, spacious oval table that opens to 76 ins., plus SIX comfortable chairs including one with arms. 7-Piece Suite 514.25

Beautiful Cherry Fruitwood Mediterranean Influence
A very deep-toned, fine quality suite, in selected cherry, by Andrew Malcolm. Choose your pieces from this large selection of open stock Dining Room furniture.

Oval Table, 41x61 opens to 97 inches 259.00
73-inch Buffet ..... 349.00 Hutch 269.00
60-inch Buffet ..... 269.00 Hutch 189.00
Cane Back Side Chairs, each 49.95
Cane Back Arm Chairs, each 59.95
Low-Back Side Chairs, each 45.00
Low-Back Arm Chairs, each 55.00

★ Drop Leaf And Extension Tables
Drop Leaf Pedestal Table, 17x36 in. opens to 46 in. 65.00
Drop Leaf Duncan Phyfe Style Table in walnut 89.00
Extension Drop Leaf Table, in walnut, 26x38 in. opens to 80 in. 109.00
Jiffy-Dine Table in walnut or mahogany, fine quality, 20x30 in. opens to 76 in. 145.00
Quality Extension Drop Leaf Table in walnut or mahogany, 24 x 40 in. open to 76 in. 149.00

Junior Dining And Dinette Suites
6-Pce. Dinette in walnut arborite and with solid hardwood base. Anniversary Sale 179.88
6-Pce. Junior Dining Suite with Walnut Oval Table, roomy buffet and 4 chairs. Anniversary Sale 299.00
6-Pce. Colonial Maple Suite, of durable construction and lasting finish. Anniversary Sale 249.00
Deileraft Junior Dining Suite in fine walnut, protected with "Duradeil" finish. 6 Pieces. Sale 399.00
8-Pce. Walnut Dining Suite in modern design and Danish Type finish. 8 Pieces. Anniversary Sale 399.00

★ Buy On Easy Terms, Too!

VALUES IN USED DINING ROOM SUITES in our VIEW ST. BARGAIN BASEMENT ****
737 Yates Street
Phone EV 2-5111

Standard FURNITURE DENNYS OF VICTORIA

The Daily Colonist.

"An Independent Newspaper The Organ of No Clique or Party"

1858 — 1964

Published every morning except Monday by the Colonist Publishing Ltd., at 2621 Douglas Street, Victoria, B.C. Authorized as second class mail by the Post Office Department, Ottawa, and for payment of postage in cash. Member Audit Bureau of Circulations

RICHARD BOWER
Publisher and Editor-in-Chief

Time for Action

THE PRESENT situation in The Congo where the lives of some 800 whites are being threatened by an unruly mob of bloodthirsty and Communist-backed savages seems to call for nothing less than a quick return to some modernized form of the old but effective type of gunboat diplomacy by the Western powers.

Any other tactics could well fail at this late date. Certainly Kenya Prime Minister Jomo Kenyatta's mildly worded appeals to the rebel leaders "to do nothing inhuman to the civilians in their custody" has had little, if any, effect on the rampaging cutthroats.

Nor should Socred leader-cum-Liberal diplomat Robert Thompson's comforting view that the hostages are in no danger from the rebel leaders be taken too literally. He is as well aware as anyone else who has followed the tragic developments in The Congo that the rebel leaders are experiencing the greatest difficulties in controlling their followers.

The best hope for the embattled white missionaries, teachers and diplomats and their families now is that The Congo government forces spearheaded by the once-condemned white mercenaries reach the rebel-controlled Stanleyville area in time to effect their rescue.

But whether this understrength, ill-equipped column will be able to make its objective in time against unknown odds and almost impenetrable country in places remains seriously in doubt.

Meanwhile, as far as the rest of the world can see, the 16 governments whose nationals are facing death—or perhaps worse—appear content to stand aside and watch the drama unfold, despite the fact that among them are some of the most versatile and modern military powers in existence today.

It cannot be denied that if these 16 governments decided to mount a rapid and massive military action in unison against the rebel stronghold, the hostages would have their freedom within a matter of hours. Perhaps even the threat of such action would have the same result.

Such a move would, of course, result in much criticism from ardent nationalists and internationalists alike. But the alternative of taking the matter before the United Nations at this late date would simply be yet another exercise in futility.

To the purists who would object to such punitive measures being taken in this day and age the answer must be that those to be acted against cannot be regarded as anything but throwbacks to the stone age.

Giveaways

THE ARMED FORCES haven't been noted for austere household economy, and so in one sense Mr. Harold Winch's disclosures to the Commons defence committee that they are overstocked in some things is not surprising. But he is backing the taxpayers who foot the bill when he inquires into these matters.

There can't be any excuse for the army having enough table linen to last 35 years, for example, and obviously someone has been severely amiss for such vast superfluity. It may sound a lot but 12,000 too many winter air force tunics, however, is not as damaging as it appears.

When defence policies chop and change as they do, when manpower ceilings are lowered, raised, put back again perhaps, when some vehicles are suddenly withdrawn from service, there is bound to be confusion and over-supply in some directions. It can't be easy to project future needs in all respects.

But Mr. Winch properly wonders about the control exercised in the requisitioning of military supplies and equipment, and no doubt there is room enough for better husbandry. Concern could with equal aptness be directed at the Crown Assets Corporation.

This is the government agency which disposes of surplus service supplies and its reputation for selling at bargain prices seems to be well established. The air force tunics for example cost $6.50 each and they drew a bid of only 17 cents each. In another instance spare aircraft parts worth $900,000 were tendered for in a total bid of $75.

Obviously the dealers who make substantial gain out of surplus military equipment regard Crown Assets disposal as a rummage sale. If the agency was a tougher bargainer the public purse could be much better recouped.

How astounding it is to learn that earlier some $33,000,000 worth of surplus defence equipment had been sold for $786,000. That was a giveaway exceeding in extravagance even the army's table linen. Better the surplus had been stowed than sold at such inordinate sacrifice.

It looks as though Crown Assets needs an overhaul as much as do the armed services when it comes to saving defence monies.

Dream Boats?

SO NOW Defence Minister Paul Hellyer is looking for a name for the new kind of warship he is going to order for our navy. At least that is what informed Ottawa sources tell us.

Of course the ships haven't been built yet and the shape they will take is still kept secret from the public and—we might venture a guess—from the navy as well.

Latest information, however, is that they will be destroyer-type vessels which will cost about $30,000,000 each to construct. But Mr. Hellyer doesn't want them to be called destroyers or destroyer-type vessels because three years ago he lashed out at the then Conservative minister of defence for equipping the RCN with destroyer-type vessels.

"An atomic submarine," he said then, "can swim circles around our destroyer escorts or anything like them."

Now facing the same problem with which his predecessor had to contend Mr. Hellyer wants to avoid eating his own words.

Thus he is going to make certain that the navy's new destroyer-type vessels are not going to be called destroyer-type vessels in the apparent belief that once they are no longer officially known as destroyer-type vessels enemy atomic submarines will no longer be able to swim circles around them.

U.S. Choice of President

The Need for Eternal Vigilance

By DR. ARNOLD TOYNBEE from Denver

THE Republican Party of the United States, which was founded to preserve the Union, was driven out of its traditional strongholds on the night of November 3 to find its last ditch in the very batch of southern states that were the first to secede from the Union on the slavery issue on the eve of the Civil War. Next morning, in Denver, Colorado, I asked myself what moved the American people to give President Johnson such an overwhelming victory.

It would be natural and human if old people, poor people, and Negroes voted primarily in terms of their respective sectional interests. They are all painfully "underprivileged," and their demands on American society for a fairer deal are correspondingly urgent.

The southern white racialists also feel that they have their backs to the wall, and their feeling, too, is genuine, however wrong-headed we may judge it to be. But these four sectional groups — overlapping with each other as they do — probably add up, all told, to no more than a minority of the American electorate. The majority, I believe, voted on a bigger issue, and it was this, I also believe, that was President Johnson's winning card. "Would I rather see President Johnson's finger or Senator Goldwater's finger on that button which, if pushed, would instantaneously detonate an atomic war?"

* * *

"To push or not to push?" In the atomic age this is tantamount to Hamlet's question "To be or not to be?" It is the choice that God has offered to man according to the Book of Deuteronomy. "See, I have set before thee, this day, life and good and death and evil." In voting so decisively for President Johnson, a majority of the American electorate was, I think, consciously voting for life and good.

But life and good for whom? Just for Americans? Or for the rest of the human race as well? I get the impression (and, if I am right, this is rather disturbing) that most American voters have not yet become aware of the truth that, for decades, every American election has been, not just America's own private affair, but the whole world's affair, too. Since the present election has been so crucial for the world's destiny as well as for America's, it is indeed fortunate that survival for America spells survival for the world.

But I fancy that most American electors are not conscious that, while they are casting their votes, the rest of the world is anxiously watching. Still less, I think, are they yet ready to face the truth that, in an American presidential election, the goose that is being cooked is a world-goose, not just an American one. For, if they did face this truth, they would have to concede that the world's interest in an American election is a legitimate one, and that the world would have a right to be indignant if the all-powerful American minority of mankind should appear to be approaching this matter of life and death in the light-hearted spirit of the spectators at a football game.

* * *

At any rate, even the most jubilant of the Democratic victors did not seem best pleased when, in answer to their questions about my reactions to the present election results, I put it to them that I represented the non-American 94 per cent of the human race, and that the reason why, today, I am as happy as they are is because the votes cast by the enfranchised portion of mankind's American 6 per cent have appreciably improved the expectation of life for my children and grandchildren as well as for theirs. It is inevitably annoying when one's private affairs become public affairs. This is the nemesis of becoming powerful; so this nemesis has overtaken the American people. Perhaps in time they will accept this as being one of the inescapable facts of life.

What of the future? One fortunate, though unexpected, feature of the election results is that the landslide that has confirmed President Johnson's tenure of the presidency has also given the Democratic Party an effective working majority in the Senate and in the House. It had been predicted that the "Republicans for Johnson," who have played such a key part in defeating Senator Goldwater, would salve their Republican consciences by voting Republican on all but the presidential item on the election ticket. Far from that, large numbers of them must have voted the straight Democratic ticket, from top to bottom of the set of levers that an American voter pulls as his mechanised way of making his mark. Anyway, however the Democratic party's congressional victory is to be accounted for, it is good news, because it means that, for the next two years, at least, the administration at Washington is likely to secure the necessary congressional support for putting its policies into effect.

* * *

President Johnson has already indicated what his new administration's policies will be. In his dealings with the Soviet Union he will continue to aim at striking a judicious balance between firmness, based on alertly maintained American military strength, with a conciliatoriness and an eagerness to explore all possible avenues of agreement and co-operation.

President Johnson is manifestly conscious of his responsibility towards his own countrymen, towards the rest of the human race, and towards the countless future generations that are still waiting to be born and that are silently but eloquently demanding to have the gift of life handed to them in their turn. He also realizes that Americans and non-Americans, the living and the still unborn, all have the same identical interest in the survival of the human race, and that all the living have the same imperative moral duty to put this common interest above every lesser consideration.

In the domestic field the president will push for the introduction of a national service of medicare, at any rate for the old, and also for putting the federal government's resources behind the drive for the increase and improvement of education. Here he can use an argument that even a conservative nationalist will find it hard either to rebut or to ignore. In the competitive world of today, no community can afford to leave even a minority of its members with their mental capacities underdeveloped and their physical health uncared for. Mens sana in corpore sano is mankind's ultimate capital resource. This hard-boiled reason for acting as one's brother's keeper may make an impression on ears that are deaf to the moral claims of human solidarity.

* * *

But how can any human being be deaf to that? Well, I think again of those embittered women at the Republican headquarters on the night of November 3. "Why should the government interfere with my life? Why should it take my money in order to spend it on someone else?" Senator Goldwater said, straight out, that he stood for liberty and not for welfare, and this frank declaration will have struck an answering chord in hearts of some of those women, at any rate.

The majority of the American electorate has spoken, but Senator Goldwater and his followers have not accepted the majority's verdict on the Goldwater ideology. In the speech in which, next morning, he conceded defeat, Senator Goldwater simultaneously announced that he was going to remain in the field to lead the 25 million American voters who are on his side. It two-thirds and more of the American electorate have voted the wrong way from the Goldwaterite point of view, so much the worse for them. If this majority has put itself beyond the pale by its un-American conduct at the polls, the true and pure Americanism is still represented by the faithful Goldwaterite remnant, and truth and purity will, and shall, prevail in the end.

This is Senator Goldwater's post-election stand, with those grim fanatical women lined up, phalanx-like, behind him. This is, in the first instance, a headache for the unhappy Republican party, but it is also a menace for the sane and sober-minded majority of the American people and for the anxious minded non-American majority of mankind. Goldwater's silent army, like Hitler's imaginary army in Hitler's last days, has not proved capable of averting a signal defeat. But, in life, there is never a last chapter and therefore never a complete eclipse of hope, even for the most desperately lost cause. The moral for the rest of the American people and for the rest of the world is still that the price of liberty is eternal vigilance.

(OPNS-Copyright)

Yesterday's Slang

Absolutely Fab

By CASSANDRA from London

JUDGING by the conversation of "Juke Box Jury" the vocabulary of our teen-agers consists largely of two words: "fabulous" pronounced "fab" and "fantastic"—yet to be pronounced "fant."

It seems nowadays that these two words can be applied to almost everything.

I suppose if the local gasworks blew up it would be "fab" and if it merely started to rain it would be quite "fant".

Apart from being "with it" this seems to be the limit of adolescent communication.

Not only are these monosyllabic grunts the sum total of what young folks have to say to each other, but the whole armory of slang seems to be exhausted. Slang is the seed bed of language and the more of it the better. Out of the weeds of the invented words come the flowers of the language of tomorrow.

* * *

When I was a kid we had a tremendous vocabulary of slang and to refer to things by their ordinary names meant that you were—dammit—not "with it."

Marbles were "miggies" and the biggest and most highly prized of them all, made of glass, streaked with colored threads, was a "blood alley."

Sweets were "suckers"; girls were "birds"; cigarette cards, used as missiles and flicked through the air were "flikkers"; horse chestnuts were "conkers"; fireworks were "fizzerks"; footballs, cricket balls and tennis balls were all "pills"; inferior boys were "rabs"; a thrashing at school was a "brimming" and an expression of astonishment suitable for every occasion was "Corks!"

A cry for mercy in a fight was "fay-nights!" — I am not sure of the spelling—and anything that you really approved of was either "ripping" or "topping." All small boys sternly addressed each other as "MAN!"

If you wanted to impress your companion with the shining truth of what you were saying you said "Honor Bright!" But if the occasion had to be underlined with extra verity and solemnity, you invoked the sacred pledge: "Scouts' Honor!"

If you wanted to claim anything for your very own; the first to shout "I bags!" was the admitted legal owner of the suckers or the conkers or whatever it might have been.

Your face was your "phizog" and the word "phizog" was as used in a contemporary ditty:

"Little dabs of powder
Little drops of paint
Make a Lady's phizog
What it really ain't."

They were wonderful days. Sorry, I mean they were absolutely fab.

* * *

I had a haircut in New York last week—not a major operation in my case—and a shoeshine.

Net cost, including a tip at quite a modest establishment, eighteen shillings and sixpence. The barber was Italian and spoke to me in his native language the whole time and I understood at least a dozen words of what he said. He fiddled and faddled and fussed and fretted and wanted to plaster me with hot towels, masculine face lotions, sprays and an electrical scalp massage-vibrator which is no good at all for a morning hangover.

I was glad to escape from his endless attentions.

I almost wished I was in Barbados where they do these things differently—but not quite.

The Barbados Advocate has just published a rousing leading article on the subject of barbers' shops on that lovely Caribbean island.

"Most Barbados barber shops are lousy.

"The equipment is primitive, customers must sit in rickety, uncomfortable chairs which threaten to collapse as they are whirled around. Mouldy sweaty shrouds which seldom see a laundry are draped round the customers.

"Most floors are innocent of the broom.

"Piles of frowsy hair strew these 'salons.' One greasy comb goes from one man's dandruff-infested neck—then on to another.

"An ancient, dirt-encrusted razor strop is scraped with a dull razor and this inexpertly-used instrument of torture peels the neck of the cringing victim."

Moral: Keep your hair on—especially in New York and Barbados.

With the Classics

Let me not to the marriage of true minds
Admit impediments. Love is not love
Which alters when it alterations finds,
Or bends with the remover to remove:
O no! it is an ever-fixed mark,
That looks on tempests and is never shaken;
It is the star to every wand'ring bark,
Whose worth's unknown, although his height be taken.

—SHAKESPEARE.

Liberal Leadership

Gordon's Prospects

By RON COLLISTER from Ottawa

ON a miserable, wintry morning in early April, 1958, Walter Gordon waited at Ottawa airport for the plane to take him home to Toronto.

A few nights before, he had shared with his old friend Lester Pearson, one of the worst licks ever given a Canadian political party. They watched the disastrous tale unfold before a TV set in an Ottawa hotel room. At that time, Gordon, a national efficiency expert, was not in active politics. But it was his crushing defeat, too, because he had authored the economic planks in Pearson's platform that year.

It was the night that many prominent Liberals crawled into the woodwork and they have yet to re-appear. If one then had predicted a Liberal return to power within 20 years, with Pearson as prime minister and Gordon as finance minister, he would have been called "nuts."

It was the lowest point in Liberal fortunes. There was no organization left and few people were interested in building one.

* * *

Pearson was no organizer. In fact, the story around Ottawa was that he couldn't even organize his own office. It was at this point that Gordon took over the organization of the party and planned the election of his old friend.

Pearson won in April, 1963, in a victory built on the efficiency of the Gordon machine—though probably a willing prisoner in view of the continued friendship between the two men.

The question today is: What happens to the Gordon machine when Pearson quits federal politics?

In the last election campaign, Pearson indicated he would be satisfied with a four-year term. He is now nearly half-way through it.

Who comes next?

In building for his friend, Gordon has also built for himself, if he decides to try for the leadership. A close associate says Gordon is in politics only because of his devotion to Pearson. But the fact is Gordon has built up tremendous power. With such an iron grip on the party organization, he can probably decide who will be the next Liberal leader.

I believe Walter Gordon wants the leadership and he will be an enthusiastic contender when the vacancy occurs.

* * *

It will be a crowded field. Quebec Premier Jean Lesage should be a leading contender, if the pattern of switching between English-speaking and French-speaking prime minister is followed.

Justice Minister Guy Favreau, a while ago, seemed to lead the group. His star has dipped sharply.

Also up in front are: Trade Minister Sharp, Defence Minister Hellyer (the strongest front-bencher at present), External Affairs Minister Martin and others.

But Walter Gordon, now in the cabinet's No. 2 portfolio, the man who created victory for the Liberals, has more organized power on his side than any of the others.

Observers feel he played the decisive role in the selection of Andrew Thompson as Ontario Liberal leader. Thompson was a key man in the development of the Gordon Machine. Apparently, he had three roles: To get elected in Dovercourt. To help Gordon get elected in Davenport, which is the federal label for Dovercourt, and to work wooing the votes of the new Canadians of Toronto.

Thompson delivered the goods in all three jobs and Gordon reciprocated. At the Ontario convention, Gordon and national organizer Keith Davey worked openly for Thompson.

The great obstacle for any federal Liberal candidate for the top job has been the lack of support in the provinces.

The Quebec organization has split with Ottawa. Liberal Premier Ross Thatcher of Saskatchewan sometimes sounds as if he doesn't belong to the same party. Newfoundland Liberal Premier Joey Smallwood and Ottawa are at odds. And so on.

* * *

In this situation the best hope of any would-be leader is to sew up Ontario.

And Gordon has apparently done this.

Despite his own political disasters and the spasmodic demands from some Liberals for his resignation, he has never really been out of favor. Last year, when it seemed he would be moving out of the finance minister's job, Gordon was endorsed with a Hallelujah chorus. Now there are stories of a comeback in popular favor, too, because of Canada's booming economy.

Gordon's handicap is still the same one that got him in hot water in the budget crisis last year, his lack of skill as a political performer.

But the same criticism was leveled at Pearson in 1957 and 1958. And Gordon has the organization.

Maybe that's enough to win him the top job one day.

Telegram News Service.

Today In History

By The Canadian Press

General James Murray was appointed governor-in-chief of Canada 201 years ago today—in 1763. He had been made governor of Quebec when the territory had been occupied during the Seven Years War, but under the Peace of Paris treaty, Quebec was ceded to Canada and he occupied the greater office. Because of his policy of conciliation towards the French he was recalled to England to face charges of partiality. These were dismissed but he never returned to Canada, though he held the post until 1768.

1938—The announcement was made that former Canadian prime minister R. B. Bennett would retire to England.

1950 — Twenty-one persons were killed in a collision between a troop train and a transcontinental train at Canoe Lake, B.C.

First World War: Fifty years ago today — in 1914 — British airmen raided an airship plant at Friedrichshofen, causing heavy damage with direct hits; a British force occupied Basra on the Persian Gulf; French armies scored an advance against the Germans in the Argonne.

Second World War: Twenty-five years ago today—in 1939—Britain accused Germany of illegal mine warfare; German authorities announced the capture and confession of a man charged with planting a bomb in the Hitler assassination attempt; the French downed three German planes on a scouting mission of the Western Front; a new sector in Alsace underwent German gunfire.

Hand of Tirana

Voice Of Peking

By LAJOS LEDERER

THE Communist leaders of Albania have served notice on the new rulers of Russia that if they want to mend the rift in the Communist world they have not gone far enough by sacking Khrushchev: they must now proceed to rehabilitate Stalin.

In two editorials the Albanian Communist Party's daily newspaper Zeri-i-Popullit challenges the sincerity of the new Soviet leaders in their overt effort to heal the divisions among various national parties.

"The fall of Khrushchev does not mean the end of modern revisionism," said the paper. Many steps remained to be taken before the Khrushchevite revisions were completely defeated.

Then it claimed: "Incontestably the most important (of these steps) is to put back in their place the work and person of J. V. Stalin, and to reject the calumnies of the Khrushchevite revisionists against J. V. Stalin."

There is nothing new in the Albanian posture itself. Its Communist boss, General Enver Hoxha, has always been a die-hard Stalinist, and sees that his power would be in jeopardy if he were to relax, in any Khrushchevian way, his grip on his own backward and impoverished people.

During the celebrated 22nd Congress of the Communist Party in October 1961, the Albanian regime was openly attacked for adhering to a Stalinist ideology. Diplomatic relations between Moscow and Tirana were broken off two months later.

Only the Chinese premier, Chou En-lai, defended Albania at the 1961 Congress, and China has since taken the place of Russia as Albania's chief mainstay with outside aid.

Since the departure of Khrushchev, the Albanian authorities, at meetings organized throughout the land, have claimed credit for bringing about his fall, and have gone on to try to convince the people that the new rulers of Russia can succeed only if they put the Communist Party "back on the road of Stalin."

The Chinese, on the other hand, have stopped the anti-Moscow propaganda that has been flooding China for the past few months.

Whilst Chou En-lai has called for Sino-Soviet reconciliation, Albania is now calling for a continuing "fight without respite" against revisionism, not only as a pre-condition of progress in building Communism in the Soviet Union, but also because only when revisionism has been finally liquidated can "a split in the international Communist movement be avoided."

Yet Tirana and Peking are not necessarily out of step with each other. On the contrary there is evidence that whilst in the new Albanian hostility the hand is the hand of Tirana, the voice is the voice of Peking.

If the Albanian call for a return to Stalinism reflects Chinese conditions for a rapprochement with Moscow, a real mending of the rift is still remote.

(OPNS-Copyright)

From the Scriptures

And whatsoever ye do, do it heartily as to the Lord, and not unto men.—Colossians, 3:23.

Sub Galley Small But Output Large

Housekeeping on a submarine is cramped but efficient a group of Saturna Island elementary school students discovered Friday on a tour of HMC Dockyard.

The group of 14 students and four adults went through the submarine Grilse at her dock. Inspecting the six-by-nine-foot galley which supplies food for 76 officers and men, Mrs. Robert Quinney said she was most impressed.

"It's quite small," she said, "but you wouldn't have to walk very far."

Nan Campbell, 13, asked Lieut. Harvey Waddell, the submarine's supply officer, how they could see where they were going when submerged. (They can't—they listen with sonar.)

"How long does the air supply last?" asked Barry Carpentier, 10. (Five or six days.)

Another little girl asked if there were any windows in the submarine. (No.)

Before returning to Saturna the group was taken to see the destroyer-escorts HMCS Saskatchewan and Qu'Appelle and were given a tour of the jetties.

Senior lightkeeper Robert Quinney and his wife were on the tour. The students were under the supervision of Vernon Storey.

Mrs. Kennedy to Spend Anniversary Of Assassination in Seclusion

NEW YORK (UPI)—Mrs. John F. Kennedy went into seclusion Friday to spend the first anniversary of her husband's assassination with her family, either at her apartment here or her Long Island country home.

"She really doesn't know whether she will go to the country Sunday," said a spokesman for the former first lady. "She just wants privacy very much. She wants a very quiet weekend."

Staying with Mrs. Kennedy on the actual anniversary, Sunday, will be her sister, Princess Lee Radziwill.

Parents Blamed for Murders

'Battered Babies' Killers

WINNIPEG (CP) — A study of youthful murderers has indicated many of them were "battered children," a U.S. medical authority said Friday.

Dr. Frederick Silverman of Cincinnati, who has drawn world-wide attention to the "battered child syndrome," said specific legislation relating to cases of "battered babies" would remove responsibility from doctors in reporting such cases.

He said doctors are faced with an emotional problem in reporting cases that might involve parental abuse because they are constantly required to decide whether borderline cases involve abuse.

Dr. Silverman said that, before legislation went into effect in Ohio in 1963, the Children's Protective Services Inc. picked up 13 cases of battered babies annually. In the year since the law became effective, it found 24.

He said a recent survey in Minnesota showed some startling conclusions. In a survey of young convicted murderers, investigators found every one would qualify as a battered child.

"I don't feel legislation would reduce the amount of crime," Dr. Silverman said, "but it would certainly reduce the number of adults who react with violence because they were abused physically as children."

EMOTIONAL GROUPS

Child abuse occurs in three specific emotional groups rather than in income groups.

They are: good families in which the abuse is accidental, unprotected environment in which ignorance or neglect causes the abuse and an environment in which physical injury is deliberately committed by a member of the family. Most are found in the last.

Portland Quad Dies

PORTLAND (AP) — One of the Grenawalt quadruplets died Friday.

One other of the girls was causing doctors some concern, but they said she was holding her own. The other two were listed as healthy.

The quadruplets were born Wednesday night to 19-year-old Diane Marie and 21-year-old Arlin Grenawalt.

SWAP
ANYTHING
FURNITURE, TOOLS, MOTORS, TV, BOATS, RADIOS, ETC.
TELMAC
SMALL CARS

Electrohome
SALE OF 1964 MODELS
at Tremendous Savings
AT VICTORIA'S LARGEST INDEPENDENT ELECTROHOME DEALER
KENT'S LTD. 742 Fort St. 383-7104

Senior Citizens
of Vancouver Island
Did You Know?
Canada Health & Accident Assurance Corporation now offers you Complete
• Medical Protection
• Surgical Protection
To supplement the B.C. Hospital Plan.
For further information, write to:
R. J. WEST AGENCIES LTD.
500 Richards St., Vancouver 2, B.C.
NAME
ADDRESS
CITY AGE
Canada Health and Accident Association Corp. chartered by Dominion Government of Canada, licensed in every province.

Just Sooke Lake

Water Shortage Not Widespread

The water shortage that has hit Sooke Lake in the Greater Victoria watershed isn't general throughout the province, a spokesman for the water rights department said Friday.

Deputy minister A. F. Paget said all of the major storage areas of water for hydro projects in B.C. are fed largely on snow melt rather than being dependent upon fall rains.

It was disclosed earlier this week by Greater Victoria water commissioner Ron Upward that the Sooke Lakes, source of local water supply, were at record low level after dry months in October and November.

RUNOFF REDUCED

A a result runoff from the lakes into Goldstream had been reduced by two-thirds to conserve the water storage.

Mr. Paget said a wet summer had left all B.C. lakes well filled. Some concern had been felt for Okanagan Lake water levels but a weekly check showed these too were "following the regular pattern."

On Vancouver Island the Upper Campbell and Buttle lakes, which supply Hydro's Bridge River project, were well filled by summer rains, Mr. Paget said.

Cowichan Lake is also well filled, according to latest reports.

Sooke Lake is a relatively small body of water, fed by rainfall, and the demand for water from Greater Victoria is high.

Accident Victim

Looking at his bent bicycle is 14-year-old Thomas Nickel, 988 Gorge Road, who suffered only scraped knees when bike collided with car on Trans-Canada Highway at Admirals Road Friday. Passenger in car, Mrs. Jane E. Jenner, 60, of Seaview Towers, Dallas Road, was thrown from car during mishap but is in satisfactory condition at St. Joseph's Hospital. Car was driven by her husband.—(William A. Boucher)

'Don't Want to See Him'

Man in the Trunk Faces Israel Divorce

ROME (UPI) — Mordecai Luk, "the man in the trunk," was sent to a refugee camp Friday amid speculation that he may have been a double agent in a major peacetime espionage scheme.

After three days of investigation, a police spokesman said the admitted Egyptian spy—and possible Israeli counterspy — "has never worked towards damaging the security of the Italian state."

Luk, 28, a Moroccan-born Israeli, was found bound and gagged in a specially-built trunk at Fiumicino airport Tuesday night. Two first secretaries of the Egyptian embassy here had been planning to "air freight" him to Cairo.

EXTRADITION ASKED

In Tel Aviv, highly-placed sources said Israel would ask Luk's extradition as soon as "certain technicalities are ascertained."

Extradition would enable his wife, Mrs. Nurit Shafica Luk, 27, to start divorce proceedings. "... I don't ever want to see him again," she was quoted as saying. "I just hope they bring him back early so I can get my divorce. He always was an adventurer. He was that way when we got married 10 years ago, but I loved him then."

SECRECY MAINTAINED

As the police investigation here ended, official secrecy was maintained on what had been learned about Luk. But police sources said he may have been a double agent, defecting to Egypt with instructions from Israel to infiltrate the Egyptian espionage system.

Before coming here recently, Luk had lived in Naples for about a year under an assumed name.

Airport on Board As Vessel Sails

VANCOUVER (CP) — The 10,000-ton freighter Evagelistria had an airport on board when she sailed from here Friday for Ceylon.

Not a completed airport, naturally, but everything necessary to build one—from condensed milk for some workers to screwdrivers, stone crushers and cement trucks.

Believed to be the most diversified cargo ever shipped from a British Columbia part, the thousands of tons of equipment and materials will be used to construct the Canadian-financed airport in Katunayake, Ceylon. The airport is a Canadian contribution to the Colombo Plan.

When the Liberian freighter left, cargo experts heaved a sigh of relief, including Pete Richardson of Johnston Terminals Ltd., on whose shoulders fell the job of keeping track of the thousands of individual items.

40 DUMP TRUCKS

Mr. Richardson said he had 225,000 pounds of miscellaneous items to account for.

Since all spare parts and smaller items were almost certain to be pilfered on arrival in Ceylon, they were loaded into 40 dump trucks and metal screens were clamped over them.

In the ship's holds are 8,000 tons of cement, barrels of asphalt, deep freezers, refrigerators, dump trucks, graders, rockgas cylinders, smaller equipment and food supplies.

On deck are rock-crushing plants and huge diesel shovels.

DOMAN'S SUPPLY CENTRE SELF-SERVE BUILDING
ARE PROUD TO PRESENT A
CARLOAD Sale
OF TOP QUALITY
"BERRY" GARAGE DOORS

LOOK AT THESE EXCITING FEATURES!
There's no need to fight these old fashioned swing-type garage doors any longer. With the "Berry" Overhead Steel Garage Door only a touch of the finger is required. Join thousands of fellow Canadians and be the proud owner of a famous "Berry" Garage Door.
- Every door contains a full five-year guarantee.
- "Berry" Garage Doors come complete with burglar-proof lock.
- "Berry" Garage Doors have special vinyl weatherstrip at the bottom to prevent draughts and freezing.
- Face of door and frame are durable Satincoat Steel . . . won't swell, shrink, check or peel.

PRICES SLASHED TO... $59.95
Reg. $75.00
SIZES AVAILABLE
At this outstanding low price the following sizes are available:
8 feet wide by 7 feet high
8 feet wide by 6 ft. 8 ins. high
8 feet wide by 6 ft. 6 ins. high
Many other sizes in stock. All at reduced carload prices!
(Installation approx. $10 extra)

"BERRY" AUTOMATIC GARAGE DOOR OPENERS

Give The Gift With A Lift . . . The Berry Automatic Garage Door Opener, with radio controls. Your loved ones can open and close the garage door with a push of a button . . . and from within their car. How? By having a Berry Automatic installed on their Garage. With a Berry operator you drive up to the garage and push a button on a compact hand transmitter that can be clipped to visor or dashboard. The garage door goes up. Lights go on. Drive in and push the button again. The door is closed and you're in a safe, dry, completely-enclosed area. No worry about late night prowlers, bad weather, slipping on ice, or straining your back. And your garage door is always closed—no messy garage interiors for friends and neighbours to stare into when away from home. Why not enjoy the convenience and safety of a Berry Automatic, the Gift that Keeps on Giving All Year 'Round.

FREE
This weekend only, whilst the "Berry" factory representative is on hand demonstrating. Your choice of the following power tools will be given free with each automatic garage door opener purchased.
★ Black And Decker ¼-inch Electric Drill
★ Black And Decker Electric Hand Sander
★ Black And Decker Electric Jig Saw
Enjoy the convenience of a "Berry" Automatic Garage Door Opener—See it demonstrated at our spacious showrooms this weekend.

$249.00
Completely installed to outlet in your garage.
The "Berry" Automatic Opener has a full five-year guarantee with a one-year guarantee on all controls. Your operator can be installed any time you wish—A small deposit will entitle you to free electric power tool.

BROADLOOM
We at Doman's are pleased to announce we are now dealers in fine quality carpets by "Canadian Celanese" and "Brinton." Be sure to see the many colors on display in all price ranges. We will not be undersold on carpet and guarantee you a first-class installation. Call us for free estimates — no obligation of course.

JUST SAY CHARGE IT!
If you are planning to buy a "Berry" door, an operator, or for that matter anything for your home, we suggest you use the convenience of a Charge Account. There are three ways to charge at Doman's
- Monthly Account — Payable 15th of month following purchase
- Monthly Revolving Account (D.R.A.) — Payable in small monthly payments
- Budget Account — Loans up to $3,000, payable over a period up to 48 months.

LIGHT FIXTURES
In line with our policy of "Everything For The Home Builder Under One Roof" we are pleased to announce we now carry a large variety of electric light fixtures. See our attractive display and wonder at the low, low prices of Doman's top quality light fixtures.

FREE COFFEE FRIDAY NIGHT AND ALL DAY SATURDAY!

DOMAN'S BUILDING SUPPLY CENTRE
"CROSS OVER THE BRIDGE — POINT ELLICE BRIDGE ON BAY STREET
280 BAY STREET
STORE HOURS: 8:00 a.m. to 5:30 p.m. Daily Friday, 8 a.m. to 9 p.m.
EV6-2151

Courtroom Parade

Suspended Term Penalty For Halloween Assault

A youth who assaulted a smaller boy on Halloween was given a year's suspended sentence by city court magistrate J. A. Byers Friday.

John MacDonald, 18, of 400 Craigflower had been remanded in custody for a week ending Friday for preparation of a presentence report after he changed his plea to guilty.

WINDOW SMASHED

He also pleaded guilty of breaking a $127 plate glass window with a beer bottle, creating a disturbance and using obscene language in a public place.

A companion, Robert W. Moffatt, 18, of 422½ Craigflower, was fined a total of $25 for causing a disturbance and swearing.

On the less serious charges, MacDonald was fined a total of $45 after the court was told restitution for the broken window had been made by the youth's family.

NOSE BROKEN

The incident that ended with MacDonald's arrest began when the youth assaulted Brian Duncan, 819 Rockheights. Duncan's nose was broken.

Later, the window was smashed at 41½ Craigflower, and two youths drew a large crowd by shouting epithets at the public and police.

MacDonald was ordered to enter into a $100 peace bond and was told by Magistrate Byers one of the conditions of suspension is that he avoids undesirable companions.

* * *

A total of $44 in penalties was levied against a man who kicked off the inside light of a police patrol wagon while he was being taken to the station.

Leonard Seimen, paid fines for causing a disturbance, and wilful damage. He was also charged $9 for a new light.

* * *

In Oak Bay magistrate's court Robert W. Martin, 2367 Pacific, was fined $100 for leaving the scene of an accident and $25 for being a minor without insurance on his car.

Prosecutor Alan Bigelow told the court Martin failed to stop his car after a $133 two-car crash Nov. 10 at Finnerty and Ring.

He stopped some distance away from the accident scene to pull his fender free of a tire but then left immediately, the prosecutor said.

After being told the youth had previously appeared on three speeding charges and on minor without insurance charge, Magistrate D. G. Ashby suspended his licence for three months.

Meeting

SATURDAY

● Organ builder Hugo Spiker will address the Victoria Chapter, Royal Canadian College of Organists, west gallery of St. Andrew's Cathedral, 9 p.m.

Antigonish Damage Negligible

Navy divers examined the hull of the ocean-escort HMCS Antigonish which turned back early Friday on her way to Vancouver after hitting a deadhead in the Strait of Juan de Fuca.

Damage was negligible and the ship is fully operational, a navy spokesman said last night.

Along with five other ocean-escorts the Esquimalt-based ship was on her way to Vancouver as part of a routine training exercise.

The ships just completed two weeks of exercises in U.S. and Canadian coastal waters.

The other ships — Sussexvale, Jonquiere, New Glasgow, Stettler and Beacon Hill—continued their voyage to Vancouver.

Ray Wormald Heads Tri-Service Office

Named chief information officer for the armed forces in B.C. is Lt.-Cmdr. Ray Wormald, who has his office in HMC Dockyard.

Lt.-Cmdr. Wormald has been senior information officer for the navy for the past six months.

The defence department announced Oct. 1 that Vancouver which has no naval ships and few navy men, would become West Coast headquarters for armed forces public relations.

This would have left Victoria, with more than 17 naval ships and about 5,000 personnel, with no public relations office.

This decision may now be reversed.

Exact location of the tri-service information office will not be made known until after the visit of Col. Lewis Bourgeois, director of information services, who will come to Victoria from Ottawa before the end of the year.

Lt.-Cmdr. Wormald has been in the navy since 1953. He was previously military and marine reporter for the Colonist.

Born in Oakland, Calif., he came to Victoria at the age of nine and was educated at South Park and Victoria High Schools. He joined the Colonist in 1941.

SANDS Funeral Chapels

Three chapels dedicated to thoughtful and understanding service at considerate cost.

Victoria EV 3-7511 — Sidney GR 5-2932 — Colwood GR 8-3821

Case Completed

Defence Suggests Man Wounded Self

The wounds which Nikola Zegarac suffered Sept. 10, near Prospect Lake might have been self-inflicted, it was suggested to an Assize Court jury Friday.

The suggestion came in a final address to the jury by defence counsel Robert A. Price, who is defending Garry McWhirter on a charge of causing bodily harm to Zegarac. McWhirter is charged jointly with Rodney Leason. The pair is also accused of robbery and theft of Zegarac's automobile.

Said Mr. Price: "Is it not possible for a man such as Zegarac, who was emotionally disturbed, to have inflicted some of the wounds on himself?

"He could have also received some of the injuries while walking up to the house later and falling down on the steps."

LEFT UNCONSCIOUS

Previous evidence by Zegarac was that the two men had beaten him with beer bottles and left him unconscious in the bushes near Prospect Lake. He said he managed to make his way to a house about a quarter-mile away where he collapsed on the steps.

Police later found Zegarac's empty wallet and some personal papers near the scene.

FOUND IN BUSHES

There was testimony that the beating occurred about noon and the accused were arrested later in the afternoon crouching in the bushes near the scene. A Saanich policeman said Zegarac's car was located on the roadway after the two were arrested. It had not been there when he had first arrived at the scene.

The Crown claims the motive of the beating was revenge for Zegarac having called police on the accused the previous night.

WENT TO POLICE

Previous evidence indicated Zegarac had gone to the police station and reported his 15-year-old girl friend had been raped at a party in Leason's apartment.

He led police to the apartment, where the girl denied having been raped.

CHARGE LAID

Police then charged Zegarac with being drunk.

The following day, Sept. 10, he met the two accused downtown and they drove to Prospect Lake to drink.

The trial was adjourned to 10 a.m. Monday when Mr. Justice D. R. Verchere will begin his charge to the jury.

Metropolitan Company To Visit City

The newly-formed National Company of the Metropolitan Opera Association will perform in Victoria in its inaugural season, it was announced Friday.

An exact date for the engagement is to be announced later.

Co-sponsored by the John F. Kennedy Centre for the Performing Arts, the National Company's four productions for their first season will be Madame Butterfly, Carmen, Cinderella and Susannah.

The company is a permanent touring repertory company of 125 members, singers, choristers-dancers, and orchestra.

The company will be operating on a 12-month basis and visiting a total of 65 cities throughout the United States and Canada.

Violence Foreseen

The Victoria nurse who is among 31 Canadians being held captive by Congo rebels, indicated last summer that there might be trouble.

The nurse, Muriel Caroline Harman, wrote a letter to Mrs. Violet A. Laing, 1221 Reynolds June 29, which said: "We will not be going to the missionary conference at Ibambi (near Stanleyville) next month, as we might be stopped half-way and not be able to proceed, or worse, be prevented from returning."

All But One Saved at Sea

CAPE LOOKOUT, N.C. (UPI) — Sixteen of the 17 crewmen aboard a 140-foot fishing boat were rescued Friday when the vessel sank in the Atlantic.

The vessel, the Amagansett, went down when high seas washed over her decks and flooded a hold filled with fish. Another fishboat, the Montauk, rescued 16 of the Amagansett's men.

Woodward's MAYFAIR

CHILDREN'S DAY

Continues

All Day Saturday

BOYS' SPECIALS

BOYS' SUITS

Look handsome, smart and debonair this holiday season with one of these quality wool-blend suits. The style is right . . . three-button Ivy jacket, three-quarter lined with natural shoulders. Pants are plain front, slim leg styling. Choose plain or patterned fabrics. Sizes 8 to 17.

Sale Price 12.99

FLANNELETTE PYJAMAS

Here's an item you can put on your shopping list . . . flannelette pyjamas for boys. Warm, cozy flannelette styled in button-front top and all-around elastic waist. Green, blue or brown in all-over pattern. Sizes 8 to 16.

Sale Price ..... 2.29 2 for 4.50

Woodward's Boys' Wear, Main Floor

Woodward's Presents

SUZUKI

Model K-15

80cc, one-cylinder, two-stroke, air-cooled. Maximum speed with touring gearing, 57 mph; with power gearing, 35 mph. Fuel consumption, 154 miles per U.S. gallon . . . Kick starter, four-speed. Dry weight, 165 lbs.

SUZUKI

The Fun Way to Travel!

Youthful, racey lines combined in a compact dynamo of power . . . the ultimate in all-round transportation. Appealing in both appearance and performance.

- High-low headlights
- Instrument light to speedometer
- Front and rear amber turn signals
- Stoplight
- Twin rear-view mirrors
- Four-speed constant mesh gears with multiple wet-plate clutch
- Efficient two-stroke engine
- Body colours available

Model	Engine	Horsepower	RPM	Max. Speed	Equipment	Price
M-15	50cc	4.2	8,000	50	Dual Seat, Leg Shields	265.00
M-12	50cc	4.5	8,000	53	Dual Seat	286.00
K-11	80cc	7.3	7,000	59	Dual Seat	335.00
K-15	80cc	7.3	7,000	59	Trail Rider Equipment	360.00
T-10	250cc	21.	7,000	87	Leg Shields, Whitewalls	625.00

Available at all Woodward's Auto Accessories and Auto Service Stations.
CREDIT TERMS ARRANGED.

Woodward's Mayfair Phone 386-3322, Outside Victoria, Zenith 6544 (Toll Free).
Store hours: 9:30 to 6 p.m. Evening shopping Thursdays and Fridays 'til 9.

Studebaker '65 — CANADA'S OWN CAR

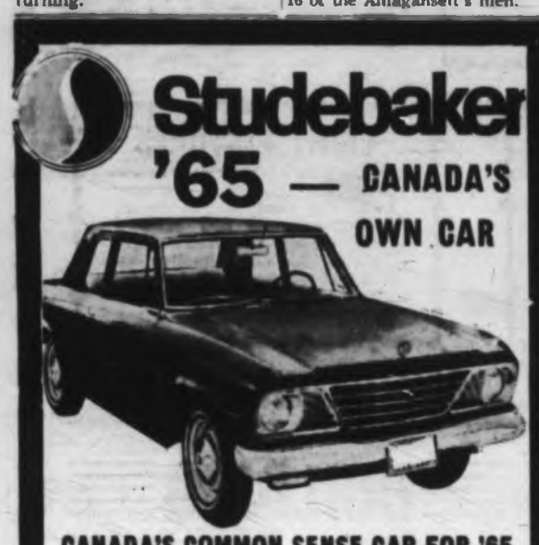

CANADA'S COMMON SENSE CAR FOR '65

WITH 36 Value-Packed Extras

From $2,789.00

DAVID MOTORS LTD.

1101 Yates — EV 6-6168 — No Down Payment

Woodward's MAYFAIR

WEEKEND FOOD SPECIALS

While shopping Woodward's Food Floor . . . you can ALWAYS find NON-ADVERTISED SPECIALS as well as EVERY-DAY LOW PRICES!

LOCAL, FARM FRESH
Eggs
Grade A Large doz. 39c
Grade A Medium doz. 33c

Mix or Match
SNOWCREST FROZEN
Peas
Peas and Carrots
Mixed Vegetables
Apples
Your Choice 3 for $1.00

WOODWARD'S RICH
Ice Cream
3-pt. carton 45c

SOLO
Margarine
2-lb. pkg. 43c

BALLET
Tissue
White or Coloured 4-roll pack 29c

CHOICE
Veal Shoulder Roasts lb. 45c

CHOICE
Veal Shoulder Chops lb. 55c

EXTRA FANCY
Apples
McIntosh, Red Delicious, Romes, Newtowns, Sparton, Golden Delicious. Tops in quality, size 120's. doz. 59c
Approx. 4 lbs. to doz.

OVERSEAS
Apples
Christmas delivery in the U.K. Order now to avoid disappointment.
Special Gift Carton (approx. 11 lbs.) 5.45

Prices Effective November 21
Personal Shopping Only
We Reserve the Right to Limit Quantities

There's a World of Pleasure In Gifts Like these . . . and all priced extra Low!

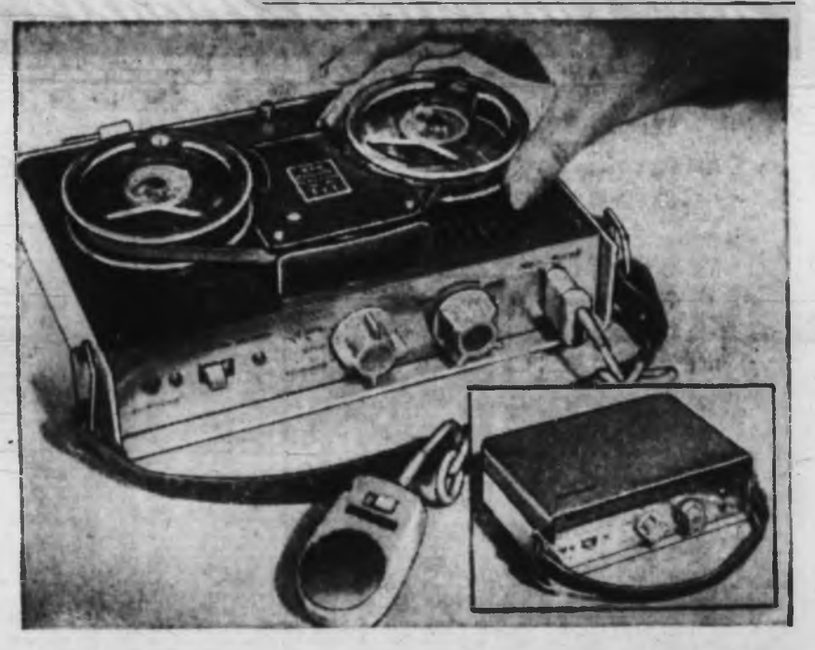

Wrap Up This Special . . . for Christmas!

Transonic **Transistor Radio!**

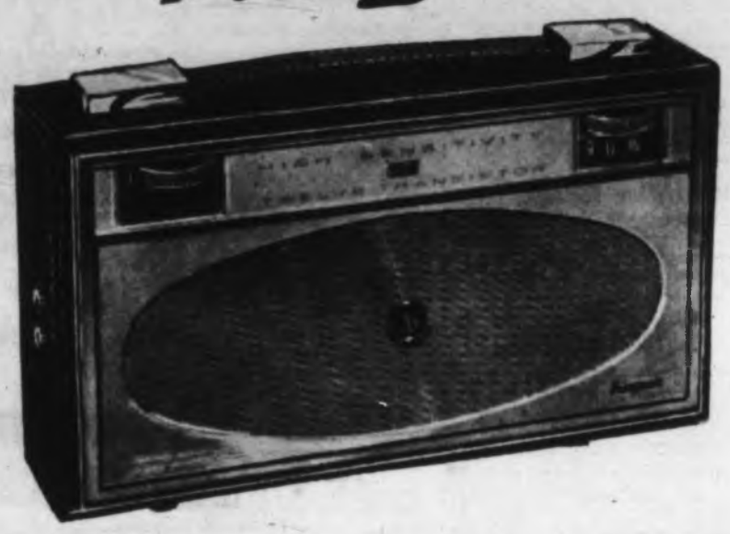

A very special gift, that's certain to bring lasting pleasure. "Transistor" Transonic "12" radios . . . specially purchased for Christmas shoppers . . . now priced for savings to please! Phone, Write, or Shop in person, Buy on terms: **5.00 per month.**

SALE PRICE

29.88

High-Quality Features:

A. Three-gang tuning circuits to bring in hard-to-get stations
B. Utilizes new ATL circuitry for true hi-fi sound
C. Operates on four economical "C" cells that last for months
D. Earphones for private listening
E. 3½-inch high fidelity speaker
F. Cowhide case, black or brown
G. Tuned RF stage

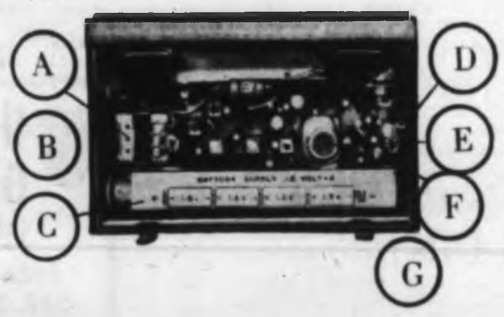

Woodward's Music Centre, Second Floor

***"TRANSONIC"* . . . Transistorized Tape Recorder**

A gift that can be fun, or just downright useful! At small cost, a tape recorder to record music, speech, or "talk-a-letter and mail-a-tape!

- Five transistors in amplifier for clear, resonant tone.
- Complete with earphones and batteries, plus a roll of tape. **SALE PRICE**

19.88

PHILCO 23" TV

Give your family new enjoyment in television viewing . . . starting Christmas morning! Big screen 23" Philco, with features that add up to the **most:**

- Powerful 24-tube functions
- 20,000-volt picture power
- Automatic control for fringe areas
- Convenient front control operation
- Front speaker for better sound effect
- Walnut-finish cabinet

SALE PRICE

218.00

Terms: 10.00 per Month

Woodward's Music Centre, Second Floor

Woodward's "BROADLOOM WEEK" of Values Continues!

A week of great values timed just right for creating a new look of luxury to your floors for Christmas! Take advantage of the special 'buys' . . . see how easy it can be to buy YOUR beautiful broadloom at these BROADLOOM WEEK low prices . . .

Installed Prices Includes:
Labour, mothproof felt undercushion, oak trim where necessary, and tackless method of installation.

Room-Size Rugs
. . . at proportionately low prices. Ask about the size that is right for your room.

Waffle Sponge Cushioning
Rubber sponge cushioning to prolong the life of your carpets, and to enhance their richness. Installed at an additional **72c** per square yard.

WOODWARD'S HOME CARPET SERVICE
Choose your broadloom at home — match colours and textures to your other furnishings. A Woodward representative will call at your home (without obligation) at your request, bringing samples and submitting estimates and suggestions . . . Call Woodward's Carpet Department NOW, while these sale prices are in effect.

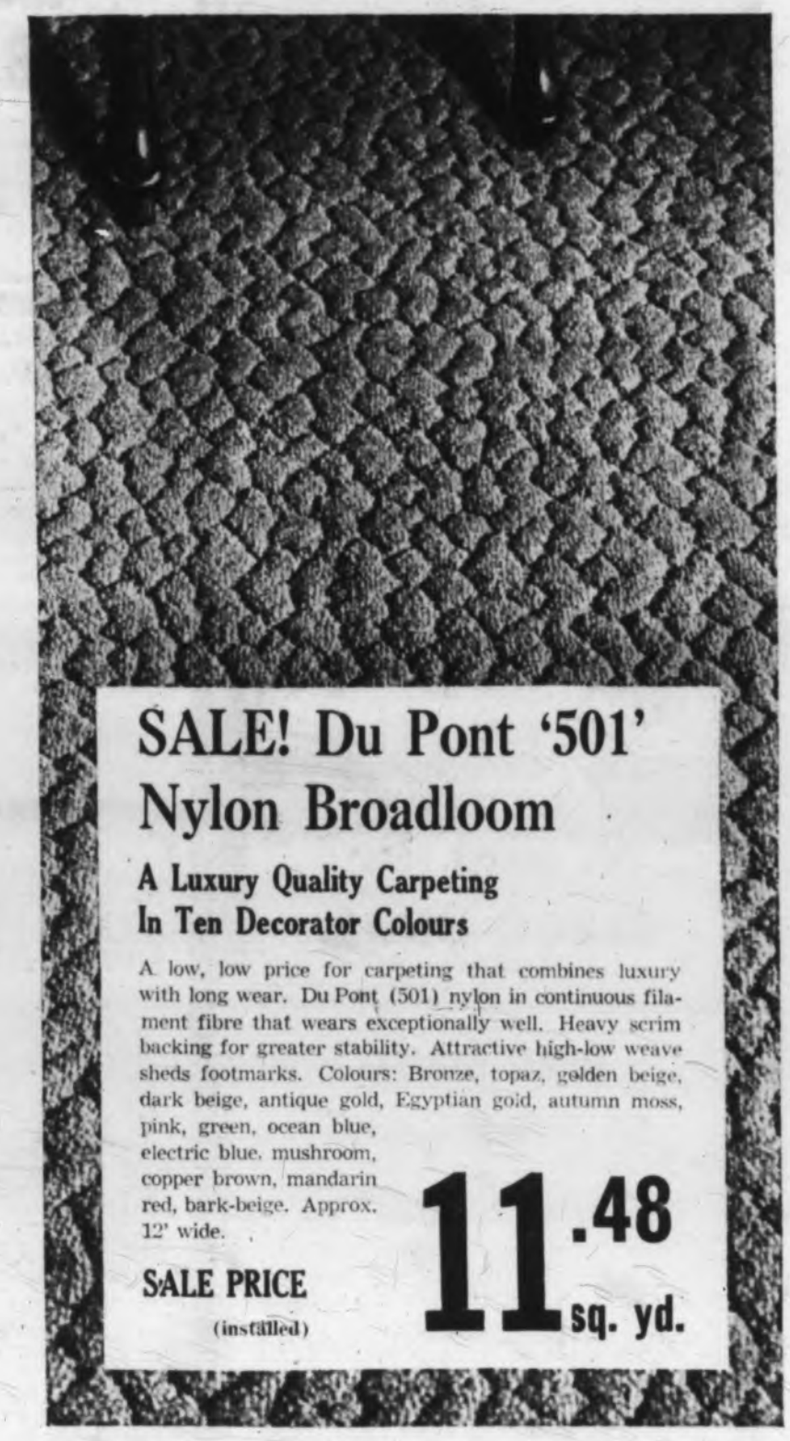

SALE! Du Pont '501' Nylon Broadloom

A Luxury Quality Carpeting In Ten Decorator Colours

A low, low price for carpeting that combines luxury with long wear. Du Pont (501) nylon in continuous filament fibre that wears exceptionally well. Heavy scrim backing for greater stability. Attractive high-low weave sheds footmarks. Colours: Bronze, topaz, golden beige, dark beige, antique gold, Egyptian gold, autumn moss, pink, green, ocean blue, electric blue, mushroom, copper brown, mandarin red, bark-beige. Approx. 12' wide.

SALE PRICE (installed) **11.48 sq. yd.**

"Carve-Craft" Wilton Broadloom Bring a festive look to your home with this beautiful all-wool pile rug in closely woven Wilton broadloom. Two-tone effect in choice of five decorator colours: Cameo beige, burnished brass, silver, moss, evening blue, autumn spice. Completely mothproof. Approx. 9' or 12' widths. **SALE PRICE, sq. yd. (installed)** **15.88**

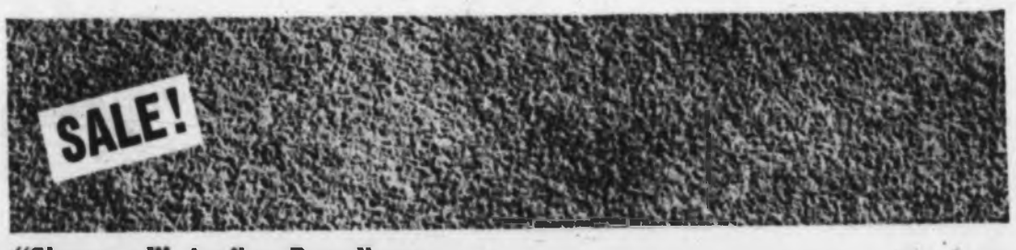

"Sherwood" Acrilan Broadloom Deep, plush pile acrilan broadloom . . . with many extra features you'll appreciate: soil and stain-resistant, mothproof, non-allergenic. Colours: Bronze, gold, dove-beige, silver green, willow green, moss green, Venetian blue, cafe-au-lait, sandshell beige. Approx. 9' and 12' widths. **SALE PRICE, sq. yd. (installed)** **13.88**

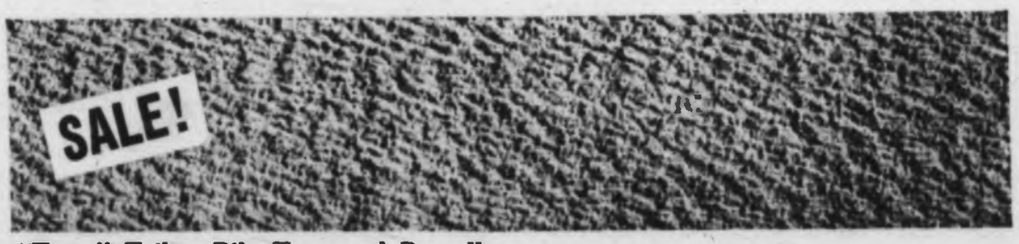

"Tapa" Trilan Pile Textured Broadloom An extra deep pile, textured broadloom that is mothproof, soil-resistant, non-allergenic. Chestnut, biscuit, cocoa, nugget, gold, almond, cedar rose, turquoise, acorn, seafoam green. Approx. 9' and 12' widths. **SALE PRICE, sq. yd. (installed)** **8.98**

Economy Hall Carpeting
Tweed effects, viscose carpeting for halls or stairways. Basic colours of brown, gold or green. **SALE PRICE,** lin. yd. **1.88**

TV Scatter Mats
Protect your carpets with these scatter mats in assorted broadlooms made from mill-ends and priced extra low. Finished ends, 18"x30". **SALE PRICE,** each **1.48**

Woodward's Floor Coverings, Second Floor

Shop Saturday 9:30 a.m. — 6 p.m.

Woodward's Mayfair Phone 386-3322; Outside Victoria, Zenith 6544 (Toll Free). Store Hours: 9:30 to 6 p.m. Evening Shopping Thursdays and Fridays till 9.

Stock Quotations - Market Reports

Toronto Industrials

Quotations are in cents unless marked $. z—Odd lot, xd—Ex-dividend, xr—Ex-rights, xw—Ex-warrants. The net change is from the previous board-lot closing sale.

Stock	Sales	High	Low	Close	Net Ch'ge
Abitibi	12280	$14	13⅝	13⅞	— ⅛
Alta Gas	2373	$37	36¾	37	+ ¼
Bank Mont	1421	[illegible]	[illegible]	[illegible]	[illegible]
Bell Phone	7342	[illegible]	62	62	
[illegible]					

Vancouver Trading

Shares marked with an asterisk indicate that distribution of treasury shares or shares under option are being made by the company.

OILS

	Sales	High	Low	Close
Canadian Pete	3000			20
Fort St John	1700	199	195	195
*Merit Oil	20500	52	48	48
*Midland	1000			33
*Peace Riv P	71000	70	62	70
Prosper	4000	...	...	34
Royal Amer	1000	...	...	60
Vantor Exp	6000	8½	8	8½

MINES

	Sales	High	Low	Close
*Ace Mines	30000	141	138	141
Bethlehem Cop	4100	850	840	845
*Blue Star	1000	19½	18½	18½
Bralorne	750	510	510	510
Buttle Lake	5500	47	43	47
Canam Cop	11400	18	17	17½
Canusa Cariboo	1500	...	...	17
Continental Mns	8000	...	...	11
Cont Potash	5000	...	...	46
[illegible]				

INDUSTRIALS

	Sales	High	Low	Close
Al-A	100	...	...	9½
Al-B	340	...	...	6⅞
[illegible]				
Woodward's A	500	...	...	28

Toronto Oils

Stock	Sales	High	Low	Close	Net Ch'ge
All Rox	6000	22	21	21	
[illegible]					
Yan Can	7000	5	4½	4½	

Toronto Mines

Stock	Sales	High	Low	Close	Net Ch'ge
Acad Uran	31500	8½	8	8½	
Advocate	775	655	655	655	
Agnico	17050	112	108	110	—2
[illegible]					
Hydra Ex	1000	23	23	23	

New York Markets

	Close
Allied Chemicals	54¾
Alcoa	65½
American Can	43⅝
American Motors	14⅝
American T&T	67⅜
American Tobacco	35⅞
Anaconda Copper	53⅞
Atchison Topeka	33⅜
[illegible]	

Unlisted Stocks

TORONTO	Bid	Asked
Alex Red Lake	8	10
Astrabrun	10	12
[illegible]		

Stock quotations apart from Canadian Press Toronto trading are supplied by James Richardson & Sons, Hagar Investments Ltd., Hugh Mackay & Co., Canadian Investment Dealers' Association, A. E. Ames & Co., and T. H. Burns & Co.

Today's Dollar

MONTREAL—	Close	
U.S. dollar	1.07 9/32	—1/16
Pound sterling	2.98 1/2	—1/8
NEW YORK—	**Close**	
Canadian dollar	93 18/64	+1/64
Pound sterling	2.78 17/64	—1/32

Closing Averages

DOW JONES:

30 Industrials	890.72, up	2.01
20 Rails	218.47, up	.26
15 Utilities	155.71, up	.62
65 Stocks	314.15, up	.72

Shares: 5,210,000.

TORONTO:

77 Industrials	168.58, up	.20
6 Golds	150.76, off	1.92
16 Base Metals	72.96, off	.03
9 Western Oils	97.00, off	.28
108 Composites	157.42, up	.13

Shares: 9,807,000.

MONTREAL:

Industrials	146.7,	unchd.
Utilities	150.8, off	.3
Banks	134.6, off	.2
Papers	138.2, off	.2
Composites	159.1, off	.1

Shares: Indls 218,500; mines 1,148,700.

VANCOUVER:

30 Industrials	166.36, up	.54
10 Western Mines	203.33, up	.38
5 Pipelines	133.04, up	.30

Sales: 1,443,507.

Grain

WINNIPEG

	Open	High	Low	Close
Flax—				
December	316	316⅝	316	316⅝
May	326⅜	326⅝	326⅛	326⅝
July	327⅛	328	327⅛	327⅞
Rye—				
December	127⅝	127⅝	126⅞	126⅞
May	134⅝	134⅝	134⅛	134⅛
July	134⅛	134⅝	134⅛	134⅛
Barley—				
December	125⅝	125⅛	125⅝	125⅝
May	126⅛	126⅛	126⅛	126⅛
July		126⅛	126⅛	126⅛
Oats—				
December		82⅝	82⅝	82⅝
May	82⅝	83	82⅝	83
July	...	...	...	82⅝
Rapeseed—				
November	...	304	299⅛	302⅞
January	...	294	290⅛	293⅛

CHICAGO

	Open	High	Low	Close
Wheat—				
December	151⅛	161⅛	150⅛	151⅛
March	154⅜	154⅛	154⅛	154⅛
May	155⅝	155⅝	155⅛	155⅛
Rye—				
December		123⅛	122⅛	123⅛
March	126⅝	126⅝	125⅛	126⅛
May	128⅛	128⅛	127⅛	128
Corn—				
December	122⅛	122⅝	122⅛	122⅛
March	126⅝	127⅛	126⅛	126⅞
May	129	129⅛	129	129⅛
Soybeans—				
March	289⅛	290⅛	287⅝	290
May	290⅛	290⅛	287⅝	290
Oats—				
December		68⅛	67⅛	67⅛
March	70⅛	70⅛	70⅛	70⅛
May	70⅛	70⅛	70⅛	70⅛

Active Stocks

NEW YORK

Volume		Close	Change
186500	Pub Svc Colo	31⅛	+ ⅛
132400	Helene Curtis A	28	—1
50100	Great A & P	43⅜	+ ⅛
44900	Westinghouse Elec	44⅞	+1⅛
46600	Atlas Corp	2⅝	+ ⅛
44900	Madison Sq Garden	3⅛	+ ⅛
46400	Am Tel & Tel	67⅜	+ ⅛
43900	Gen Elec	91	+1
39000	US Steel	51⅛	— ⅛
36400	Pan Am	37⅛	— ⅛
36100	Sperry Rand	14⅛	— ⅛
33700	Phillips Pete	56⅛	+1⅛
32400	Phila & Reading	38⅛	— ⅛
31000	United Fruit	18⅛	+ ⅛
30300	Int Paper	35	— ⅛

MONTREAL

Volume		Close	Change
20800	Kodiak Pete	1.80	+20
10050	Abitibi	13⅞	+ ⅛
11000	Inglis	4⅛	+ ⅛
7150	Inspiration	2.25	+10
6376	CPR	54	
5602	TC Pipe	40⅛	— ⅛
4795	Que Natl Gas	10⅛	— ⅛
4095	IAC	25⅛	— ⅛
3865	Massey	31	+ ⅛
3025	Husky Oil	11⅛	+ ⅛

Mines and Oils

Volume		Close	Change
172000	Fox Lake	26	+3
115000	Lusanna Gold	32	+5
94500	Chipman	25	+3
92100	Stairs	2.18	+13
69000	Fano	11⅛	— ⅛

Eastern Papers Droop

MONTREAL (CP) — Stocks started to rise then slipped off fractionally in active trade.

In utilities, Dominion Textiles lost ⅛ to 32⅛. CIL and Moore Corp. both added ⅛ to 24 and 61½.

In papers, Consolidated was the heaviest loser, dropping 1⅝ to 40⅛. Price Bros. fell ½ to 43⅛ and Domtar ⅛ to 21⅛. Fraser picked up ½ to 32⅛ and Abitibi ⅛ to 13⅞.

In other sections senior oils, machinery and food and beverage issues showed a stronger tone. Senior base metals, primary metals and trade and finance issues were off fractions.

Volume Increased

TORONTO (CP)—McWatters Gold Mines eclipsed all other stock market activity in heavy trading Friday.

The stock traded 3,020,700 shares and jumped 65 cents to $1.33.

The stock helped the Toronto Stock Exchange to record its largest daily volume figure since July 21—9,807,000.

In industrials, Shell Oil, B.C. Telephone and Canada Steamship each gained ⅛ to 21, 66½ and 34, while MacMillan Bloedel added ⅛ to 33½ and Great Lakes ⅛ to 26½. Moore Corp. was ahead ⅝ to a high of 61⅝.

Golds and oils traded lightly. La Luz rose ⅝ to 11⅝, a high, of news of higher dividends among golds, as Home B dropped ⅛ to 20⅝ among senior western oils.

MacMillan Rallies

VANCOUVER—MacMillan rallied to 33½ while Sun B was active at 23. Westcoast rose to 16½ and B.C. Forest to 30⅝.

Mines were mixed with Torwest leading in activity and closing at 1.04 after dropping sharply to .96. New Imperial eased to 2.40 and Copperidge to 1.03. Mt. Washington was strong at 1.40, while Dundee was off 10 cents at .60.

New York Revival

NEW YORK (AP)—Solid but selective investment demand again pushed the stock market into higher ground after a one-day retreat from record highs.

The gain was made despite a 4⅝-point loss by Du Pont.

The volume leader was Public Service of Colorado which rose ⅛ to 31⅛ on 186,500 shares.

Ford and Chrysler lost 1 each, GM ⅛.

London Stock Prices

Assd Elec 39s 9d. Assd News 20s 6d. Babcock and Wilcox 22s 6d. Bivoucs 23s 4½d. Bowater 44s. Brit Am Tob 33s 4½d. Brit Motors 15s. Brit Oxygen [illegible]. Brit Petrol [illegible]. Burmah Oils 5[illegible]s 6d. Can Pac $90⅛. Cent Min 57s 6d. Courtaulds 20s 9d. Daggafontein 16s 9d. Int Pub Corp 15s 9d. De Beers 120s [illegible]. Distillers 23s 6d. Dunlop 29s 4½d. Elec and M 23s 6d. Free St Geduld 113s 9d. Gen Elec 30s. Gt Univ Strs 43s 6d. Hawker Siddeley 30s 7½d. Hudson's Bay 103s. Imp Chem 42s 7½d. Imp Tob 44s 9d. Metal Box 56s 1½d. Rand Mines 77s 9d. Rolls Royce 33s 3d. Shell Oil 34s 9d. Steel of Wales 20s. Stewart and Lloyd [illegible]. Tanganyika 12s 6d. Unilever Ltd [illegible]. United Molasses 30s 9d. Vickers [illegible].

Bonds: Brit 2½s £41⅛. Brit 3½s War Loans [illegible] 5/16. Brit Fundings 4s, 1960-90 £92⅛.

Financial Times index 30 industrials 364.0, off 7.4.

Farm Equipment Selling Better

OTTAWA (CP)—Sales of farm implements an equipment in the first nine months of 1964 had a wholesale value of $278,029,000, an increase of 9.1 per cent compared with the same period last year, the bureau of statistics reports. Higher sales were posted in all provinces except Quebec.

Ninety-day treasury bills sold this week to give a yield of 3.08 per cent, the same as the previous week.

Silver Found By McWatters

TORONTO (CP)—McWatters Gold Mines Ltd. which traded more than 3,000,000 shares on the Toronto Stock Exchange Friday, says it has encountered some mineralization in exploratory drilling on property in Langmuir Township near Timmins.

Price of the stock rose 65 cents to $1.33 Friday on rumors of an important mineral find.

McWatters said the mineralization was encountered at the 145- to 440-foot levels. Assays from the first 135 feet of the drilling core showed 1.11 per cent silver.

Ships to Call At U.S. Ports

Three Esquimalt-based navy ships will visit Tacoma and Everett, Wash., during the first week of December.

The destroyer-escorts HMCS Fraser and St. Croix will visit Tacoma while HMCS Qu'Appelle will be in Everett Dec. 3 to 7.

The three ships will visit the ports for recreational visits at the conclusion of two weeks' intensive training exercises at sea.

Box Score

TORONTO

	Fri.	Thurs.
Issues	708	718
Advances	227	196
Declines	240	279
Unchanged	241	243
New highs	27	32
New lows	5	4

NEW YORK

	Fri.	Thurs.
Issues	1384	1384
Advances	583	508
Declines	524	617
Unchanged	277	269
New highs	91	76
New lows	14	14

Dividends

Cassiar Asbestos, 10 cents plus 5 cents extra, payable Jan. 29; record Dec. 31; xd Dec. 29.

Great Plains Development, 30 cents (initial), payable Jan. 5; record Dec. 15; xd Dec. 11.

Montreal Loco, 15 cents, payable Jan. 4; record Dec. 15; xd Dec. 11.

Great Lakes Paper, 25 cents, payable Jan. 2; record Dec. 11; xd Dec. 9.

Canadian International Power, common 25 cents, payable Jan. 2; record Dec. 11; xd Dec. 9.

Moore Corporation, 30 cents (U.S.), payable Jan. 2; record Dec. 4; xd Dec. 2.

Fraser Companies, 30 cents plus 20 cents extra, payable Jan. 25; record Dec. 31; xd Dec. 29.

Waterous Equipment, 15 cents, payable Dec. 10; record Nov. 30; xd Nov. 26.

Victoria Mortgage Demand Debentures pay interest from the

1st DAY

with no minimum time requirement. In fact if you invested $1,000 in a 6¼% NO-NOTICE DEMAND Debenture and withdrew in seven days, you would actually receive $1,001.20. 30-Day-Notice Demand Debentures pay 6¾%. For prospectus, DOUGLAS HAWKES, 817 Fort — 384-7128.

OAK BAY

$19,500

OPEN HOUSE SAT. 2-4 p.m.

3472 CARDIFF

This 3-bedroom home has all the qualities required for a growing family. The living room is 18x14, dining room 12x12. Kitchen is complete with dishwasher. There is a nice bright eating area and large sundeck opening off it. The family-size bathroom has a large vanity and enclosed shower doors. You will be impressed by the extra cupboard space in this home. There is a rumpus room downstairs plus a 3-piece bath and more room for development. This home is set on a large nicely landscaped lot. See this home with

Mrs. D. R. McLeod

EV 5-7707 Anytime

Mears & Whyte Oak Bay Realty

2188 Oak Bay Ave.

The Sign of Successful Selling

A. E. Ames & Co.
Limited
Investment Securities

Royal Trust Building • 612 View Street, Victoria, B.C.
Telephone: Evergreen 3-4171

TORONTO MONTREAL NEW YORK LONDON, ENG. VANCOUVER WINNIPEG CALGARY LONDON

2998 CADBORO BAY ROAD, OAK BAY

Quality home for gracious comfortable living located opposite Uplands Gates. Two-bedroom bungalow, spacious living room with fireplace, sunroom/study, separate dining room, kitchen with dinette and laundry off. Attractive bathroom with separate shower stall. Full basement with finished room. Oil hot-air heating. Landscaped garden with fruit trees. Gross taxes $365 per year. Approximately 1,700 sq. ft. Well constructed and priced to attract a discriminating buyer. Asking Price **$20,000**

(Generous Terms Available) — Apply

CANADA PERMANENT TRUST CO.

1125 DOUGLAS ST. EV 6-1361

R. F. Allen Trust Officer In Charge

TECHNICAL SALES REPRESENTATIVE

DRY KILN

Required by internationally known dry kiln manufacturer. Expansion of B.C. and Alberta territory offers an excellent opportunity for man with extensive background. Experience in operating and quality control. Above average base salary, plus incentive program. Car supplied, plus excellent fringe benefits. Victoria Press, Box 455.

INVESTMENT OPPORTUNITY

Experienced builder and developer requires additional $25,000.00 for a new 20-suite apartment block. Excellent potential.

VICTORIA PRESS BOX 380

HIGH QUADRA - HOME WITH A VIEW

1194 CLOVELLY TERRACE

EXCLUSIVE—Situated on a quiet cul-de-sac with a country lane atmosphere, this lovely home with mature landscaping is high enough to obtain a lovely view of the surrounding countryside and sea. There is an open fireplace in the twenty-one foot living room. The 1,300 ft. of living space on the main floor includes dining room and three bedrooms. The full basement houses garage, recreation room and utility. Drive by this weekend by all means but PLEASE DO NOT DISTURB OCCUPANTS. Call Mr. Yells for full particulars and appointment to view. EV 2-3161, res. EV 5-5030.

FULL PRICE ONLY **$17,500**
TERMS

HARRY FOSTER LIMITED 1732 Douglas Street

OPEN HOUSE

Saturday and Sunday, 1-5 p.m.

1727 GARNET PLACE

(Turn right coming out Shelbourne)

SLEGG BROS.

CONSTRUCTION LTD.

OPEN HOUSE ON THE MALAHAT

(½ mile north of The Chalet)

SAT. NOV. 21 — 1:30 till 9 p.m.

Fashioned by a craftsman for his own use, this is truly a beautiful home. Extras, from remote control garage doors to 14 k. gold bathroom fittings. PRICED **$21,000** with terms.

S. W. Bridges in attendance

P. R. BROWN & SONS LTD.

EV 5-3435 GR 8-1455

You Are Invited To Inspect

1505 JASPER PLACE

Saturday, 1-4:30 p.m.

- 3 Bedrooms
- Recreation Room
- Landscaped
- Raised Fireplace
- Two Bathrooms
- Asking $23,900

The "Lavender Lady" Exclusive

J. H. Whittome & Co. Ltd.

711 Fort St., Victoria EV 2-4255

U.S. Company Cuts Price

Newsprint Firms Get Second Jolt

By HARRY YOUNG
Colonist Business Editor

The Canadian newsprint companies who are hoping to hold the line on prices in face of the cut of $10 a ton by MacMillan, Bloedel and Powell River Ltd., received another jolt Friday.

The Portland, Oregon, firm of Publishers Paper Company decided to go along with MacMillan in the price cut.

Publishers is a comparatively small newsprint producer—135,000 tons a year compared with MacMillan's 930,000 tons — but it is the largest newsprint producer in the U.S. Pacific zone, being responsible for about 40 per cent of that total.

With more than 1,000,000 tons of newsprint now going into the market at the cut rate, it is becoming increasingly doubtful if any of the western producers will be able to hold off.

In the east, where manufacturers were looking to an increase rather than a decrease, the MacMillan move has aroused dismay and anger.

★ ★ ★

EXPORTS RISING

Canadian shipments of newsprint to the United States in October were 661,206 tons, an increase of 23,000 tons from October 1963, according to figures by the Newsprint Association of Canada.

★ ★ ★

APPROVAL WITHHELD

Trans Canada Pipeline has failed to win approval of the U.S. federal power commission to build a natural gas pipeline south of the Great Lakes as a loopline to its main cross-Canada line.

The objections, however, were mainly of a technical nature and Trans Canada is reported to have indicated it will produce a new application from which the objectionable features are removed.

The rejection is not regarded as being a point-blank refusal.

Trans Canada's $200,000,000 plan is to extend its line from Emerson, Man., through the midwestern States and to recross the international boundary near Sarnia.

The line would open up vast new markets for Trans Canada, and would provide an outlet for the additional exports which have been approved by the Alberta Oil and Gas conservation board.

★ ★ ★

PULP PARTNER WANTED

Crestbrook Timber Ltd. is looking for a partner with know-how to build a $35,000,000 kraft pulp mill near Cranbrook, 50 miles east of Nelson.

Canal Developments, a subsidiary of Crestbrook, is seeking pulp harvesting rights in the Cranbrook, Creston, Kinbasket, Fernie, Upper Kootenay and Windermere areas.

★ ★ ★

HELPING INVESTORS

The Vancouver Stock Exchange is doing investors a useful service with its new policy of marking distinctively those companies that are making primary distribution of their shares through the exchange trading.

Any company which is distributing shares out of the treasury in Vancouver Stock Exchange dealings is now prefaced with an asterisk on the official trading sheet of the exchange.

In this way, the investor has an opportunity of knowing when he is taking part in a promotional operation.

It has long been a bone of contention among members of the various Canadian exchanges as to whether it is good policy to allow companies to make primary distribution in ordinary stock market trading, and the system now in use by the Vancouver exchange seems to be a reasonable compromise.

★ ★ ★

LOCAL FIRM EXCELS

Rithet Consolidated's question and answer series of advertisements have won an award of excellence in the annual advertising competition of the Insurance Advertising Conference.

The competition is open to all insurance agents and brokers in Canada and the United States.

Oil Industry Slump Averted Says B.C. Mines Minister

B.C.'s oil and gas industry has pulled out of the slump that threatened earlier this year, Mines and Petroleum Resources Minister Donald Brothers said Friday.

He hailed as excellent the results of Thursday's sale of oil and gas leases which netted the province $4,610,869.

★ ★ ★

Mr. Brothers said the industry showed great interest in the sale which indicates a continuing upswing in the amount of exploration work in the northeast of the province, especially around Fort Nelson.

At the request of the industry, the minister said, a further sale of leases will be held Feb. 25, somewhat earlier than the department had planned.

★ ★ ★

Last March the sale of 63 parcels produced a record revenue of $5,460,399.

This time the government sold 78 oil leases covering 42,570 acres for a bonus of $3,086,771; six permits covering 513,955 acres for a bonus of $621,192; and five drilling reservations covering 99,732 acres for a bonus of $902,905.

Officials said the continuing interest by oil companies in northern B.C. is partly due to construction of the gas pipeline linking the Fort Nelson-Clarke Lake and Klotcho Lake fields with a main gas transmission line near Chetwynd in the Pine Pass area.

★ ★ ★

A good deal of additional interest has been created during the past few months by the discovery of oil in the halfway formation of the triassic age in the belt lying to the north and west of the Boundary Lake field.

Subsidized Sales Criticized

OTTAWA (UPI) — Conservative frontbencher Alvin Hamilton Friday charged the United States and the European Common Market with mounting "serious attacks" on the General Agreement on Tariffs and Trades in slashing wheat prices through subsidization. The Canadian wheat board has cut prices in durum wheat in the wake of subsidized U.S. sales to France.

Any Suggestion

Chamber to Aid City Transit Bid

The Chamber of Commerce wants to help in the solution of the problem posed by B.C. Hydro's decision to increase bus fares, and it is willing to consider any suggestion which city hall may make.

This intention, formulated at a meeting of the chamber's public affairs committee, during which the whole problem was threshed out, was ratified Friday at a meeting of the chamber board of directors.

"That the Chamber of Commerce believes that it is vital that the metropolitan area be served by a strong transit system, and to this end the chamber would be pleased to take under consideration any suggestion which the municipal authorities might have wherein we could be of assistance," read the resolution passed by the directors.

B.C. Minister Says:

Britain Should Return To Free-Trader Role

Trade and Commerce Minister Ralph Loffmark said Friday B.C. would like to see Britain's return to her historical role as a free-trader.

The minister said the 15 per cent surcharge on imports should be removed as quickly as possible.

"At the time the surcharges were imposed B.C. labelled them as an inhibition to international trade and isolationist in philosophy. We said that in the long run the high tariffs would work against both Britain and B.C."

BASIS OF EXPANSION

If this was done it would be a step towards free trade which was the basis of British commercial expansion during the nineteenth century, Mr. Loffmark said.

High tariffs go hand in hand with a highly-regimented economy and government interference in trade, the minister said. The democratic system requires use of low tariffs.

"We in B.C. would welcome unequivocally the return by Britain to the low tariff system," he said.

Traffic Fines

OAK BAY

Jan E. Zaruk, 338 Michigan, speeding, $20.

Gibson D. Pringle, 610 Gorge, speeding, $50.

Allan A. Frankland, 2061 Beach, speeding, $40.

VICTORIA

Thomas Atkinson, 4625 Eva, stop sign, $20.

Richard Michaud, 1249 Esquimalt, speeding, $20.

MDs IN NORWAY

With a total of 4,492 doctors in Norway, there is one MD for every 812 inhabitants of the country.

Ford, Union Settle Key Dispute

DETROIT (UPI) — Ford Motor Co. and the United Auto Workers agreed Friday night on local issues at the key Sterling, Mich., chassis plant, paving the way for resumption of Ford car production next week.

A spokesman for the union said details of the settlement would be announced to the membership at a ratification meeting Sunday.

Meanwhile, possible strike action by 22,500 General Motors workers in Canada drew closer Friday following the release of a conciliation board report on a contract dispute between the company and the United Auto Workers.

With the report in, the workers are free to strike in a week's time. However, a union representative said no decision had been made yet to call a strike.

Est. 1886
URGENT WANTED
APARTMENT BLOCK
Have client with
$100,000 CASH
Call Ben McLeod
or Mrs. Lavender
EV 2-4255
J. H. WHITTOME & CO. LIMITED
714 FORT VICTORIA

BYRON PRICE
ANNOUNCES
the expansion of the real estate department and has openings for real estate salesmen. Next pre-licensing course starts 8th December (registration by 16th November).
WE OFFER
- Coaching on course assignments
- Practical help in sales promotion and selling instructions
- 70% commission share
- Trading program to facilitate sales
- Two construction companies building houses for sale
- Our own housing developments — University Village, Montelair Park, Rolling Hills
- N.H.A. and conventional first and second mortgages

Phone EV 5-2458
or eves., EV 2-2530
J. MURDOCH, Sales Mgr.
Real Estate Department
BYRON PRICE
1314 QUADRA

Est. 1886
INSURANCE MARKET
For Unusual and Difficult Risks
FINANCING ARRANGED
Call Mr. Cleland
J. H. WHITTOME & CO. LIMITED
714 FORT ST., EV 5-4255
Victoria Anytime

OPEN HOUSE
949 BRIGHTON CRESCENT
OAK BAY
TODAY—1-5 p.m.
Here we have a modern 4-bedroom home, living room 32'x14' with fireplace, recreation room with bar, billiard room with table. Many other extras.
FULL PRICE $18,500
See this exclusive with LOGIE DUNN
For prior appointment to view please call 388-4294
Morey & Johnstone Ltd., 1136 Government St.

Housing requirements change because the size of the family—income—school requirements, etc., also change.
BUT
because it is such a worry and bother to sell their present house and to find and buy another house, usually within thirty days, a lot of people miss out on the enjoyment of living in the right home for their family.
NOW
it can be accomplished with very little inconvenience.
Choose the best house plan and lot for you and your family. We purchase your present home and you simply move into your new home when it is completed. Act now and Save the $500 Winter Works Bonus.
See the 3 furnished homes at UNIVERSITY VILLAGE. Turn left at Shelbourne on Blair right at Magdelin.
Open 1 P.M. to 5 P.M. Saturday
or by special appointment anytime.

EXETER — TULANE — ACADIA

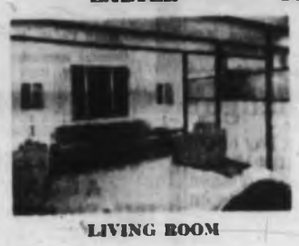

LIVING ROOM

DINING ROOM
The EXETER is a Tudor styled home featuring many extra closets, a separate dining room with swinging louvred doors and bottle glass panelling, parquet flooring, 1½ bathrooms, a kitchen with a family room, plus many more new and exciting features.

KITCHEN and FAMILY ROOM
The Acadia is a 5 bedroom, 3 bathroom home with a large dining room and living room plus an extra large kitchen, lots of cabinets and a family room with a free standing fireplace.
University Village has recently received a 1964 design commendation given by the Canadian Housing Design Council. Vickery Construction Ltd. and Byron Price are also the builder and designer of "The House of All Seasons" seen by nearly 15,000 people.
BYRON PRICE EV 5-2458 1314 Quadra St.

This advertisement is not published or displayed by the Liquor Control Board or the Government of British Columbia.
What makes Gold Keg Beer taste so different?

Two things. Special hops and special malt.
There's a small valley on the far side of the Alps in Europe that grows one particular strain of hops. It's the *only* kind of hops we use in Gold Keg.
The malt we use is specially prepared, too, just for Gold Keg Beer. It does a lot for the unique flavour.
Try a Gold Keg soon...the different beer you can't be indifferent to.
Free home delivery and pick-up of empties. Phone: EV. 2-6832 • EV. 4-4179

Bill White is a
FORTUNE TELLER
A most remarkable man this Bill. We cannot explain the predictions he makes. Right now for instance he keeps saying there's a Ford in your future. Unexplainable? "Not this one," says Bill, "it's common sense." Come out and let him amaze you with the magic ride of the '65 Falcon.
OLSON-FORD
"Where Your Buy Is Backed by SERVICE"
Yates at Cook EV 4-1144
Newspaper Advertising Stimulates Buying

SAFEWAY
Saturday Specials
Safeway Superb Beef
Round Steak or Roast Bone In Government Inspected, Canada Good, Canada Choice, lb. 65c
Ground Beef Ground from Government Inspected Beef, lb. 49c
3-lb. pkg. . . . $1.39
Margarine Dalewood, Economical Spread, lb. ..... 5 for 89c
Cream Corn Royal City Fancy, 15-oz. tin ..... 4 for 49c
Mild Cheese Berkshire, lb. 49c
Peanut Butter Empress Pure, Regular or Chunk, 48 fl. oz. tin 79c
Coffee Airway or Nob Hill Whole Bean 1-lb. bag 69c 2-lb. bag $1.35
Zee Tissue White or Colored 2 4-roll pkgs. 69c
Peaches Town House Fancy Halves
Pears Town House Fancy Bartlett
15-oz. tin ..... 4 for 89c
APPLES Extra Fancy McIntosh or Red Delicious
7 lbs. $1.00
McIntosh Handi-pack, approx. 10 lbs. $1.59
Prices Effective November 21 In Victoria
We Reserve the Right to Limit Quantities
SAFEWAY
CANADA SAFEWAY LIMITED

It's a Familiar Story

More things seem to go wrong for Milan Marcetta of Victoria Maple Leafs than for most hockey players. Here he is balked again as San Francisco's Bob Perreault makes sprawling save during early action in Western Hockey League game in Bay City last night.—(AP)

* * * * * *

Oak Bay Inches By Redmen Murphy Sparks 22-21 Win

By GEORGE GIBSON

Oak Bay Farmer Construction, in a gritty display unmatched in several seasons of Victoria football, won the Vancouver Island juvenile football championship last night by shocking Nanaimo Redmen, 22-21, at Royal Athletic Park.

Nanaimo, winners of their previous 11 games this season, had been overwhelming favorites to win and advance to the provincial final against Kamloops High School next Saturday.

But now it's Oak Bay that will be making that trip. And they should make certain that somebody carries fullback Lloyd Murphy's bags. He'll likely still be tired from his display last night.

Murphy, on the bench in recent games with an ankle injury, scored all three Oak Bay touchdowns with a turn of speed that left the Nanaimo defenders standing around like so many large fire hydrants.

Murphy's third touchdown looked the largest at the final gun as Nanaimo, down 22-15 with three minutes to go, scored a tochdown on a 30-yard passing play from quarterback Kent Yaniw to end Dan Thatchuk.

The convert play, sent in from the bench, was a pass from Yaniw again but linebacker Mike Maloney knocked the ball down. A completion would have meant overtime.

Nanaimo scored the only point of the first quarter on Yaniw's 35-yard kick in the 13th minute. Farmers got a tying single when Murphy's third unsuccessful field-goal try went wide early in the second quarter.

The teams carried the 1-1 tie into the second half and a conceded safety touch by Yaniw put Farmers ahead 3-1 with five minutes played in the third quarter.

ATTACK MOVES

Yaniw, an excellent passing prospect, got his attack going, using Thatchuk as his main target and fullback Larry Biggs for the plunges. He heaved a 22-yarder to Thatchuk to get the ball to midfield, then connected with Leigh Jeffs to bring the ball down to the Oak Bay 22. Two plays went for a slight loss, then with a third down and 13-yards-to-go situation, he passed successfully to Thatchuk on the goal-line for a touchdown. Rick Waller converted to make it 8-3 for Nanaimo.

Murphy then cranked up the Oak Bay machine with a sparkling 40-yard gallop on the first play after kickoff and a pass interference play gave Oak Bay the ball on the Nanaimo 30-yard line. Oak Bay quarterback Bob Wicks then completed a 15-yard pass to end Hugh MacDonald before Murphy carried the ball to the three.

TAKE LEAD

Two plays failed, but on third down Murphy dived through to score and kicked the convert to send the home-towners ahead, 10-8.

Nanaimo, along with most of the 900 fans, knew they were in trouble by now. Yaniw passed successfully to Jeffs and Thatchuk for large gains, the key pass being a 20-yarder to Thatchuk on the Oak Bay five-yard line. Biggs, who won the league's most valuable player award, raced around left end to score and Waller's convert made it 15-10 with about nine minutes left.

DENIED CONTROL

Nanaimo tried to control the ball the first time they got it back but Oak Bay took over on downs back on their 25-yard line. Wicks found Crofton at mid-field for a large gain. Then a desperation third-down pass to Crofton kept the drive going into the Nanaimo 35.

Another heave to Crofton gave Oak Bay a first down on the 12 and Murphy raced in on the left side to make it 16-15, Oak Bay, with five minutes to go. His convert was low and wide.

AND AGAIN

Farmers then dug in and stopped Nanaimo again, getting the ball back near mid-field. With scrimmage on the Nanaimo 46, Murphy streaked through the middle for his third touchdown. Farmers lost the convert by taking too much time to get the ball in play.

Then Nanaimo started its last drive down field that ended in disaster when the pass for the convert went awry.

* * *

QUICK KICKS—Oak Bay outrushed Nanaimo, 235 yards to 159 but Nanaimo out-passed the new Island champs, 244 yards to 178 . . . Winner of the $1,000 Canada savings bond was James P. Lee, 4520 Bissenden Place . . . Ralph Sinden, the Oak Bay coach, was ecstatic with the victory. "We were really ready for them," he chortled . . . Ed Bourke, the Nanaimo head man, was naturally disappointed but felt he was handicapped keeping his club "up," after 11 straight wins. "But you gotta hand it to Farmers, they really worked."

* * *

That Man Murphy

Scoring his second touchdown of three is Oak Bay fullback Lloyd Murphy, who led Oak Bay Farmers to a 22-21 victory over Nanaimo in the Island juvenile football final last night at Royal Athletic Park.—(Wayne Buck)

Victoria Starts Fast, Loses 6-3

Seals Tie Leafs for Fifth Place

San Francisco Seals opened an 11-game home stand here Friday night by defeating Victoria Maple Leafs, 6-3, to tie their opponents for fifth place in the Western Hockey League.

Seals, who met the Leafs in San Francisco again tonight, spotted the Vancouver Islanders a 2-0 lead in the first period, got a goal back before the period ended, then took a 4-3 lead in the second period.

It was the sixth successive defeat for the Maple Leafs away from their home ice, where they broke even in their first 10 games.

Gordie Redahl got the Leafs off to a good start by scoring early on a power play while Dallas Smith was serving a penalty. Then Larry Keenan banged in his own rebound after being set up by Ed Mazur.

Leafs were outskating the Seals at this stage and still looked in control when Ed Panagabko tapped in the first of two goals at 13:50. But a bad letdown at the start of the second period cost Victoria the points.

LAPSE HURTS

Panagabko was back on the first rush, as the Victoria defence lapsed, to tie it up at 22 seconds, then Del Topoll scored 43 seconds later for a 3-2 lead.

Lou Jankowski banged in Bill Flett's rebound to tie it up, but Charlie Burns slipped in after Al Millar and saved Paul Jackson's slap shot and tucked the puck in the nets.

Burns' goal came after the Leafs had put on a sustained attack with forechecking which kept the Seals hemmed in their own zone. Perreault saved the situation twice with sparkling saves on shots by Redahl and Steve Witiuk.

Perreault again came through in the third period to stop Jankowski on a break while the Seals tried to cash in on a penalty to Rollie Wilcox.

That was it for the Leafs. Al Nicholson whacked the 5-3 goal behind Millar as Ray Cyr passed out from behind the goal, then Wayne Connelly clinched matters on a break while the Leafs essayed a power play.

In last night's other game, in Vancouver, the Canucks scored three second-period goals, then checked Portland Buckaroos to a standstill to win, 3-1, and move past Los Angeles Blades into third place.

	P	W	L	T	F	A	Pts
Seattle	17	11	5	1	49	41	23
Portland	17	11	6	0	65	50	22
Vancouver	19	10	9	0	79	67	20
Los Angeles	18	9	8	1	64	57	19
VICTORIA	16	5	11	0	51	66	10
San Francisco	17	5	12	0	54	81	10

Last night's scores: VICTORIA 3 at San Francisco 6; Portland 1 at Vancouver 3.

Next games: Tonight—VICTORIA at San Francisco; Seattle at Los Angeles; Vancouver at Portland.

* * *

VICTORIA 3, SAN FRANCISCO 6

FIRST PERIOD

1—Victoria, Redahl (Jankowski, Marcetta) 3:11.
2—Victoria, Keenan (Mazur) 9:02.
3—San Francisco, Panagabko (Haley, Topoll) 13:50.
Penalties—Smith (SF) 3:22, Picard (SF) 5:13, Lund (SF) 15:23.

SECOND PERIOD

4—San Francisco, Panagabko (Topoll) 0:22.
5—San Francisco, Topoll (Thurlby) 1:03.
6—Victoria, Jankowski (Flett) 8:23.
7—San Francisco, Burns (Jackson) 14:50.
Penalties—None.

THIRD PERIOD

8—San Francisco, Nicholson (Cyr, Swarbrick) 12:28.
9—San Francisco, Burns (Connelly) 14:58.
Penalties—Wilcox (V) 6:36, Topoll (SF) 14:13, Wilcox (V), Picard (SF) 16:30.

Saves:

Millar	12	5	10—27
Perreault	15	11	7—33

Attendance 4,492.

PORTLAND 1, VANCOUVER 3

FIRST PERIOD

Scoring—None.
Penalties—A. Schmautz (P) 2:02, Van Impe (P) 3:42, Hunt (V) 17:38, Burega (V) 18:06.

SECOND PERIOD

1—Vancouver, McCallum (Maloney, McNeill) 9:24.
2—Vancouver, Plager (Kabel, McCusker) 10:18.
3—Portland, Hebenton (Jones, McVie) 15:02.
4—Vancouver, Matthews (Duke, Hunt) 18:55.
Penalties—Hay (P) 2:30, 4:53, 12:09, Burega (V) 17:36, Carmichael (V), Schmautz (P) 19:29.

THIRD PERIOD

Scoring—None.
Penalty—McVie (P) 12:04.

Saves

Head (Portland)	7	11	5—23
Villemure (Vancouver)	9	6	8—23

Attendance 3,320.

But Loves Peace

Rams' Bucky Strange Pope

By JIM MURRAY

I never dreamt if I got an audience with a Pope he'd be wearing a number on his back or shaving in a locker room mirror or putting on a pair of cleats to go out and greet his public. Or that I'd spend the time calling him Bucky.

Of course, the only thing that the Pope, Bucky, has in common with His Holiness is that they both have a Roman numeral after their names. Bucky is actually Frank Buckley Pope III and he's a flanker back for the Rams. In the lexicon of football, the other pass-catcher is a "tight end." So I guess you'd have to say Bucky is one of football's loose ends.

Usually, guys who have numbers after their names don't wear them on their backs. Their sport is bridge, their crap games are played with preferred stock, and the only paper they make is the Wall Street Journal.

Bucky's father was a brick manufacturer, which is another switch. Most football players' fathers carried bricks, they didn't make them. He probably played his first game in the silk stocking suburb of Pittsburgh, Crafton, because he owned the football. But he's been playing ever since because he owns the end zone.

For sheer score board damage, the greatest ram pass catcher who ever lived was Elroy Hirsch. They made a feature-length movie just pasting up his touchdown catches. Tom Fears outcaught him 400 to 343 lifetime receptions, and outcaught him for a single season, 81 to 66. But in number of touchdown passes, and in total yards gained with a football under the arm, it's no contest. Once Elroy got the ball, the only thing that stopped him was the stadium wall.

* * *

Bucky Pope has caught only 20 passes in his brief pro career. But eight of them have been for touchdowns. This still leaves him 45 in arrears of Hirsch's lifetime total and nine short of Elroy's one-season top of 17. But you don't need logarithms to see that if this Pope lasts nine seasons, as Elroy did, they may have enough footage for two movies about him for the matinee trade in the next decade. His first five touchdowns this year were on 65, 70, 48, 68 and 55-yard plays. His last two were on 12 and 11-yarders and there was some sentiment around the league to make him give them back as not being of papal limit.

His greatest strength is his weakness. He treats defensive halfbacks as if they were process servers. He plays football as if it were airmail chess. It'd be easier for a linebacker to contact the Pope in Rome than the one in the Coliseum. If, one day, some moppet comes up and wants to know, "Mr. Pope, to what do you owe your extraordinary athletic success?" Bucky might answer truthfully, "to a lifetime of devout cowardice." Bucky abhors contact. A robust 6-5 200-pounder, he plays the game as if he were a 97-pound weakling with a bad heart.

* * *

All the same, his career may be short-circuited by an excess of admiration. He won't get a swelled head but some other parts of his anatomy may be twice the normal size and turning purple from time to time.

You see, in the National Football League, as Jim Phillips, who has the scars to bear him out, observes, a defensive halfback can do anything to you short of pulling a knife until the ball is put into the air by the quarterback. A favored procedure is an elbow in the ribs and a crack in the knees to knock you either down or off stride. A finger in the eye will do in a pinch. Once the ball is in the air, however, it becomes more of a foot race than an alley fight.

But this Pope, too, loves peace, even in the NFL, where a left to the chops or a surreptitious kick in the ankles is the sincerest form of flattery. A defenceman only helps you up after he has batted you around and the ball out of your hands. The sound of a ball thudding to the earth and your teeth chattering is music to his ears.

So, if he gets any better, we may expect civilization's ultimate outrage: A Pope with a Roman numeral and a black eye—or a limp. But even though this Pope is a Methodist, it's not likely to happen. Bucky is no papal bull and the way he plays the game, the only way they could get a black eye to him would be by Western Union and his address would be the end zone. And if you see him limping, you'll know it's the gout.

(Los Angeles Times)

Demonstration Follows Forum

Dr. Peter Mullins, head-coach of the University of British Columbia basketball team, conducted an outstanding forum on the sport last night at Central Junior High School, then his Thunderbirds went out and proved to a small crowd that he had taught them well.

Led by Gene Rizak and Bob Barazzuol, who scored 30 and 28 points, respectively, the Thunderbirds took Haida Chiefs of the Inter-City Men's Senior Basketball League apart, 98-58.

Pete Simmonds, the leading scorer in the Inter-City league, was held to 13 points by the speedy students.

Dr. Mullin will conduct a forum again tonight starting at 8, and then his club will again demonstrate on the Chiefs.

UBC—Rizak 30, Atkinson 8, Brayden 16, Douglas 2, Williamson 3, Barazzuol 28, Tyler 2, Latta 10, Spencer 2. Total 98.

HAIDA CHIEFS—Simmonds 13, Wilson 7, Devlin 11, Lorimer 11, Spotswood 4, Steele 3, Bennett 5, Ball, Maloney 1, McKeachie 3, Gallo. Total 58.

Putting On Pants Costs Golfer $30

LONDON (AP)—A British golfer was fined £10 ($30) for obeying a natural impulse.

He teed off on a stroller who made a noise when he was in the midst of a backswing.

Here's what happened: Colin Carrington, 38, was on the 13th tee of the Hove Golf Club, preparing to swing.

Suddenly a man, Geoffrey Sandford, his wife and small son emerged from a blackberry patch near the course and paused for a soft drink, sandwiches and a chat.

"Quiet," yelled Carrington, from the tee.

The noise continued.

"Shut your mouth; get off this golf course," the golfer added angrily.

The small boy began to cry. Sandford bent over to console the youngster when pow—he was hit right in the seat of his pants with the business end of a driver.

"I appealed three times for them to leave," the golfer told the court. "I do not consider that I used an unreasonable amount of force."

Sandford, taken to the hospital with a painful contusion where he sits, thought otherwise. He filed an assault charge.

The magistrate slapped on the fine.

TRIALS CANCELLED

Hunter trials to be held on Sunday by Victoria's Garden City Horsemen's Club at Beaver Lake Park, have been cancelled.

SOLUNAR TABLES
WHEN TO FISH OR HUNT
by John Alden Knight and Richard Alden Knight

According to the Solunar Tables calculated for this area the best times for fishing and hunting today and tomorrow will be as follows (Times shown are Pacific Standard Time):

	A.M.		P.M.	
	Minor	Major	Minor	Major
TODAY	6:10	.....	6:40	12:30
TOMORROW	7:10	12:55	7:40	1:30

Palmer, Nicklaus Shoot 68 In Battle for Money Title

LAFAYETTE, LA. (UPI)—Frank Beard dropped eight birdies home at the Oakbourne Country Club course Friday and finished with a five-under-par 67 to take the first round lead in the $25,000 Cajun Classic golf tournament.

Beard stole only part of the thunder from Arnold Palmer and Jack Nicklaus, who are battling for the 1964 money winning championship.

Palmer and Nicklaus both had 68 to tie for second place with Dave Hill and Cotton Dunn.

Beard, a late finisher, turned in nines of 33-34 in an erratic round which included only seven pars.

Palmer missed his chance for the lead when he dumped his tee shot into the lake on the ninth hole and took a double-bogey.

The ninth was a trouble hole for most of the leaders today, but Dick Chasse, a club professional from Covington, La., fired a hole in one at the short but tricky hole. Nicklaus, Beard and Cotton all bogeyed the ninth.

DAY LATE

The tournament is running one day behind schedule because of a rainstorm which washed out yesterday's play after Palmer had gotten off to a bad start with a 74 and Nicklaus jumped off brilliantly on the first eight holes.

Palmer played erratic golf today, turning in nine birdies, three bogeys and a double bogey.

Nicklaus and Palmer went into this, the final PGA tournament of the year with winnings of more than $111,000 each. Palmer had only a $319 advantage in his race to defend the money winning championship.

Officials have ordered 36 holes played Sunday to make up for the loss of yesterday's round.

Clean Sweep For Oak Bay

Led by Bob Burrows and Brian Mackenzie who scored 21 and 20 points respectively, Oak Bay trounced Mount View 74-19 in Senior Inter-High Basketball at Oak Bay last night.

In the preliminary second-division game, the host school made it a clean sweep by defeating Mt. Douglas, 49-29.

FIRST DIVISION

OAK BAY—B. Burrows 21, B. MacKenzie 20, T. Child 8, P. Baines 6, B. Craig 6, G. Moffat 4, M. O'Connor 3, P. Sandhurst 2, G. Ford 2, B. Grexton 2. Total—74.

MOUNT VIEW—R. Swanton 13, B. Brunwell 10, J. Provevait 10, B. Carlson 10, D. McLeod 4, T. Carr 2. Total—49.

SECOND DIVISION

OAK BAY—B. Belton 11, W. Doan 9, D. Wirtanen 8, J. Martin 6, D. Glanville 5, P. O'Connor 4, D. Holmes 3, B. Paul 2, R. Walters 2. Total—49.

MT. DOUGLAS—J. Scuby 6, R. Fisher 6, T. Moore 6, T. Sallaway 5, J. Nemeth 4, G. Johnston 2. Total—29.

Chinooks Play Alberni Club

The second place Victoria Chinooks play Alberni Junior Athletics in Inter-City Basketball action tonight.

Athletics, in seventh position, play host at the Alberni Recreational Centre and game time is 7 p.m.

Hurd Blanks Army Tars Top Pontiacs

University Viking goalie Ted Hurd collected the first shutout of the Esquimalt and District League schedule last night as the students turned back the Queens Own Rifles, 5-0, in the first game of a doubleheader at Esquimalt Sports Centre.

Navy moved into Pontiacs' spot at second place in the team standings by handing the defending league champs a 5-3 loss in the second game.

	P	W	L	T	F	A	Pts
Vikings	6	5	0	1	22	11	11
Navy	6	3	3	0	24	26	6
Pontiacs	6	2	3	1	23	28	5
Army	6	1	5	0	18	31	2

Last night's scores—Vikings 5, Army 0; Navy 5, Pontiacs 3.

Next games: Friday—Navy vs. Vikings, Army vs. Pontiacs.

University of Victoria rugby team literally swept to a 1-0 victory over the University girls' basketball team in an exhibition broomball game between the regular games.

HANDS FULL

Hurd had little to do in the first two periods. He kicked out three shots in the first, and the four managed by Army in the second. But in the final period the young goalie had his hands full.

Army pressed the students for at least half the period, and Hurd had to cope with 12 shots during the hectic 20 minutes.

Jim Haggerty, Glyn Harper, Bob Wilson, Doug Bamborough and Jim Shkwark were the University marksmen.

PONTIACS LEAD

Pontiacs took the lead in the first period, 2-1, but the Navy club came back with a bang in the second period, collecting three goals and holding Pontiacs scoreless.

Navy got goals from Barry Granger, Claude McKenzie, Dave Davidson, Barry Vullet and Al Simmons. Wayne Anderson, Trevor Owen and Sandy George scored for the Pontiacs.

VIKINGS 5, ARMY 0

FIRST PERIOD

1—Vikings, Haggerty 9:30.
Penalties—Shkwark (V) 6:13; Landriault (A) 10:20; Roenspies (A) 17:10.

SECOND PERIOD

2—Vikings, Harper (Shkwark) 6:00.
3—Vikings, Wilson (Bem, Haggerty) 6:30.
Penalties—Dunsford (V) 5:15; Whitten (V) 7:00; Teallefer (A) 7:00; Teallefer (Misconduct) 7:00; Couchetti (V) 13:20.

THIRD PERIOD

4—Vikings, Shkwark 18:10.
5—Vikings, Bamborough 19:17.
No penalties.

Stops:

Hurd (V)	3	4	12—19
Horner (A)	11	6	7—24

NAVY 5, PONTIACS 3

First Period

1—Navy, Granger (Burge) 7:40.
2—Pontiacs, Anderson (Iannarelli) 10:43.
3—Pontiacs, Owen (Dawe, Iannarelli) 13:55.
Penalties—Dawe (P) 2:30; Dawe (P) 11:45; Granger (N) 14:30.

SECOND PERIOD

4—Navy, Roy McKenzie 1:25.
5—Navy, Davidson (Simmons, Gray) 5:13.
6—Navy, Vullet (McEvoy) 19:25.
Penalties—Bennett (N) 14:30.

THIRD PERIOD

7—Navy, Simmons (Gray) 16:29.
8—Pontiacs, George (Iannarelli, Coulter) 19:04.
Penalties—Lawrence (P) 4:53; Robinson (P) 17:16.

Stops:

Frank (N)	8	5	8—21
Grafia (P)	4	10	11—25

Hockey Trail

EASTERN LEAGUE
Long Island 4, Knoxville 3.

INTERNATIONAL LEAGUE
Fort Wayne 3, Toledo 6.

ONTARIO JUNIOR A
Oshawa 3, Niagara Falls 5.
Montreal 4, Kitchener 7.
St. Catharines 4, Toronto 8.

QUEBEC SENIOR
Granby 2, Verdun 4.

SASKATCHEWAN JUNIOR
Estevan 3, Regina 6.
Saskatoon 5, Melville 3.
Brandon 2, Weyburn 7.

ONTARIO SENIOR
Galt 3, Guelph 3.
Oakville 5, Woodstock 1.

AMERICAN LEAGUE
Buffalo 3, Rochester 4.

SASKATCHEWAN SENIOR
Regina 3, Moose Jaw 5.

MANITOBA JUNIOR
Winnipeg Braves 5, Winnipeg Monarchs 2.
Winnipeg Rangers 6, Winnipeg Warriors 1.

Soccer Change

Dunlops and Oak Bay of the Victoria and District Soccer Association's second division will play on Sunday at Beacon Hill Park, not Topaz as previously announced. Kickoff is at 2 p.m.

PACIFIC COAST SOCCER
VICTORIA
UNITED
vs.
NORTH SHORE
ROYAL ATHLETIC PARK
Sat., Nov. 21, 2 p.m.
Admission $1.00
Ladies and Pensioners 50c

Senior "A" Basketball
TONITE 8 P.M.
Haida Chiefs
vs
U.B.C. Thunderbirds
Special Demonstration by Peter Mullins, Head Coach, U.B.C.
General Admission 50c.
Central Jr. High School

WRESTLING
ARENA
TUES., Nov. 24 - 8:15 p.m.
DYNAMIC ACTION
DOUBLE MAIN EVENT
Don Leo JONATHAN
(305-lb. Giant)
vs.
Stanley STASIAK
(260-lb. Toronto TV Star)
FOUR-MAN TAG TEAM
The FABULOUS KANGAROOS
vs.
Karl GOTCH & Roy McCLARTY
Juan SEBASTIAN vs. Eric FROELICH
Igor KALMIKOFF vs. Viking MORSE
Tickets on sale at ARENA BOX OFFICE, EV 4-1322, $1.25, $1.50, $2.00. Under 12, The Rush

Bay Meadows

Racing Report

FRIDAY RESULTS

First Race—$2,000, claiming, two-year-old maidens, six furlongs:
Tis Dawn (Long) $5.20 $3.60 $2.40
Rock Honey (Yoxall) 6.20 3.40
Go Go Lin (Sepulveda) 2.80
Also ran: Iwaite, Friendly Host, Chance Ender, Freyastar, Thummel, Swinging On, Cosmic Price, Bright Stone, [illegible]. Time 1:11 4-5.

Second Race—$2,000, claiming, three-year-olds and up, six furlongs:
[illegible] (Yama) [illegible] $4.60 $3.60
[illegible] Star (Wright) 4.20 3.20
[illegible] (Jennings) 4.40
Also ran: Queeny, Sister Mary, Lovelace, New Stuff, Popocatepetl, Power Tap, Fairplace, Girl Nuhne, Alltread. Time 1:11 3-5.
Daily double paid $41.20.

Third Race—$2,000, claiming, maiden two-year-old fillies, six furlongs:
Miss Dandiera (York) $5.20 $3.60 $2.80
Jacodyarco (Gavidia) 5.80 4.40
Glory's Tryst (Costa) 3.60
Also ran: Kennel, Equal, Pookie, Trishlyn, Jackie's All, Jades Hope, Dell Ann, Monterey Rose, Lady Somerset. Time 1:11.

Fourth Race—$2,000, claiming, three-year-olds and up, 1 1-16 miles:
Aubream (York) $7.00 $3.80 $3.20
Steppin' In (Frey) 4.00 3.20
Prince Kevin (Sherman) 14.40
Also ran: Robert Gandel, Fire Duster, Tallyon, Kinglet, Wasted Time, Young Man, New Capital, Little Bosco, Direct Dare. Time 1:45 1-5.

Fifth Race—$2,000, claiming, three-year-olds, six furlongs:
Matane (Heath) $8.00 $4.00 $4.00
Count Me Now (Jennings) 9.40 6.00
Happy Past (Yaka) 14.20
Also ran: Mister Dick, Rum Tum Run, Ladrillo, Shiny Britches, Son Travel, Transitional, Jack's Party, Irish Bit, Danora. Time 1:11 2-5.

Sixth Race—$2,000, claiming, two-year-old fillies, six furlongs:
Henriquette (Gavidia) $4.00 $3.00 $3.00
Avalon Way (Simoms) 17.40 9.40
Jet All (Pineda) 4.40
Also ran: Arrivederla, Blue Olympic, Verti's Plea, Park's Queen, Moonlight Lady, Diame. Time 1:11 2-5.

Seventh Race—$2,000, claiming, three-year-olds, six furlongs:
Shamel Bay (Frey) $41.00 $9.00 $3.20
Cinco de Mayo (Pineda) 2.80 2.20
Indian Wells (Ross) 2.20
Also ran: He's a Playboy, March's Ott, Solid Faith. Time 1:10 3-5.

Eighth Race—$3,000, claiming, three-year-old fillies, six furlongs:
Ouida B. (Sanchez) $6.00 $3.00 $2.80
Silky Rose (Longden) 2.80 2.20
Frannie (Trejos) 4.00
Also ran: Moving Gem, Enjoy Your Trip, Tale of Woe, Scotch Fog. Time 1:10 1-5.

Ninth Race—$2,000, claiming, three-year-olds, one mile:
Bright Image (Long) $8.20 $4.00 $2.20
Erin Glen (Volzke) 6.80 4.00
War Summit (Sanchez) 3.00
Also ran: Royal Surgeon, Old Style, Credit Advisor, Goin' Steady, Bejabbers, Knockout Round. Time 1:38.

OVERNIGHT ENTRIES

FIRST RACE — $2,000, claiming, 3-year-olds and up, 6 furlongs:
Flame Burner (G. Hunt) 117
Gold Jimminy (G. Hernandez) 114
Board Member (J. Baze) 114
Mark West (J. Kunitake) 111
Determine Hero (L. Gomez) 114
Big Puritan (F. Costa) 114
Count Celerity (R. Jennings) 114
Vernona (G. Dixon) 111
Count Hopeful (J. Ruggeri) 114

SECOND RACE — $2,000, claiming, 3-year-olds and up, 1 1/16 miles:
Mulvany (R. York) 114
Count Arrow (B. Jennings) 117
Smooth Apple (G. Hernandez) 114
Durmel (D. Ross) 114
Scottip (C. Sepulveda) 111
Ampe-Aire (A. Maese) 111
Stabilized (M. Lewis) 114
Venetian Star (A. Pineda) 107
Chris S. (J. Longden) 114

THIRD RACE — $2,500, claiming, 3-year-olds and up, 6 furlongs:
Al The Yank (M. Heath) 114
Mikieto (F. Costa) 114
Jet Tiger (A. Pineda) 117
Fleet Runner (W. Fry) 114
Mr. Witch (J. Baze) 114
Jerry Flynn (D. Ross) 114
Lady Julia (P. Frey) 111
Buddy Lo (D. Sanchez) 109
Gotta Do (G. Dixon) 117

FOURTH RACE — $2,300, claiming, 3-year-olds and up, 1 1/16 miles:
Light Finger (J. Van Lom) 109
Jo Je (D. Sanchez) 112
Cressel Command (J. Craswell) 114
Fly Way (M. Lewis) 117
Playback (D. Ross) 111
Huey (A. Pineda) 112
Sapot (G. Gavidia) 114
Tom Tuny (R. York) 117
Ashcroft (T. Nakagawa) 115

FIFTH RACE — $3,100, allowance, 3-year-olds and up, 1⅛ miles:
Toma Jimyjohn (D. Sanchez) 108
Nic's Iron (C. Tohill) 108
Bridal Pere (A. Pineda) 113
Count Glitter (D. Rodriguez) 112
Tuffy Martin (P. Frey) 116
No Straw (R. York) 112
Vimet (J. Baze) 112

SIXTH RACE — $2,000, claiming, 3-year-olds and up, 1 mile:
Eiffel's Chance (P. Porter) 112
Island District (G. Taniguchi) 114
Tamworth Bacon (R. York) 117
Valet Chief (J. Kunitake) 112
Vegas Bandit (J. Longden) 112
Guaranteeya (A. Perez) 115
a-Gerl's Joe (A. Pineda) 112
Running Turk (M. Yanez) 114
a-Justinero II (A. Pineda) 112
A Entry

SEVENTH RACE — $5,000, allowance, 3-year-olds and up, 1 mile:
Jax Up (R. York) 113
Jim's Purchase (J. Stauffer) 113
Bias II (M. Volzke) 113
Clavo (W. Harmatz) 113
Munnien (J. Longden) 113
Escadal (W. Fry) 120
Covey Wave (R. Menelli) 108
Grandauno (D. Ross) 108
Indian Diver (A. Pineda) 117

EIGHTH RACE — $10,000 added, Carmel Handicap, 3-year-olds and up, 1 1/16 miles:
Flyingphere (R. Menelli) 105
Testum (D. Ross) 120
Ice (G. Taniguchi) 114
Hello Uncle (W. Harmatz) 114
Maker's Mark (J. Longden) 113
Honored Sir (A. Pineda) 116
Sunn Hemp (F. Costa) 106
Biggs (P. Frey) 116
Ronnie's Ace (R. York) 117
Mr. Arkie (T. Nakagawa) 104
Doctor Spark (G. Simonia) 113
Donut King (M. Yanez) 124

NINTH RACE — $2,800, allowance, 3-year-olds and up, 1½ miles:
Ten Con Ten (M. Heath) 112
Cursee (B. Jennings) 120
Countess Pola (R. Menelli) 106
Eddie's Alibhai (G. Simmons) 112
Fast Round (J. Baze) 120
Good Start (D. Sanchez) 112
Joe Moon (D. Long) 112
Houston Blaze (P. Frey) 116
Nicrolite (G. Hernandez) 112

Selections

1—Flame Burner, Board Member, Determine Hero.
2—Count Arrow, Durmel, Mulvany.
3—Al The Yank, Jet Tiger, Jerry Flynn.
4—Tom Tuny, Ashcroft, Playback.
5—Tuffy Martin, Nic's Iron, Toma Jimyjohn.
6—Guaranteeya, Tamworth Bacon, Island District.
7—Indian Diver, Jax Up, Bias II.
8—Donut King, Ronnie's Ace, Maker's Mark.
9—Fast Round, Eddie's Alibhai, Cursee.
One best: DONUT KING.

Gridiron Next

Double gold medal winner at Olympics, Bob Hayes has sights set on pro football career with either Denver Broncos or Dallas Cowboys after he graduates from Florida A and M next spring.

Fast Work Saves Nags

BALTIMORE (AP)—Fast action by a 17-year-old exercise rider was credited today with averting a potentially disastrous fire in a thoroughbred barn at Pimlico race track.

One horse was burned badly and may have to be destroyed, but 60 others were led to safety.

Jerry Kamm spotted the fire in a stall occupied by Black Tie. Kamm grabbed a fire extinguisher and put out the blaze after leading the horse outside.

Other track personnel guided remaining horses in the barn to other safe quarters.

Earlier this month, 34 thoroughbreds valued at $250,000 were destroyed in a barn fire at Laurel race course, near here.

Capozzi Answers Knockers

Nothing 'Fixed' About Final

By AL EATON

VANCOUVER (UPI) — The cry of "fix" echoed through this football-mad city the past two days since the favored B.C. Lions lost 14-10 to the Calgary Stampeders to force a third and deciding game.

And some fans are asking: "Why doesn't the west play a straight two-game total point series as they do in the east?"

But General Manager Herb Capozzi of the Lions took time out Friday to dispell the "fix" rumor and make it crystal clear there is no advantage to his club or players to take such a dive.

The facts are, explained Capozzi, the players get paid the same amount whether it's a two, or three-game series.

They get $500 a man for winning the bye and $800 a man for the final. The Stampeders get the same pay cheque for winning their way into the final the hard way.

True, there is one extra gate receipt bearing an estimated net value of $65,000, but that money goes into the Western Conference playoff pool and is divided among the five western clubs, meaning the B.C. share would be $13,000.

"But against this," calculated Capozzi, "a club stands to lose an estimated $30,000 by not getting into the Grey Cup, plus another $10,000 they would get if they won it."

Furthermore, he added, "our players would blow a minimum of $750 a man, the loser's share in the Grey Cup, and a possible $1,250 per player if they win."

INJURY RISK

In addition to the financial risk, there is the danger of injuries which could result from a third game.

Western Conference statistics bear out the fact a three-game final series is not uncommon. In the past 11 seasons, only on three occasions has a western title been decided in two straight games.

BOTH WON

The Winnipeg Blue Bombers did it in 1961 and 1959 and the Edmonton Eskimos turned the trick in 1955. (Those clubs went on to Grey Cup victories.)

Meanwhile both clubs have been holding daily workouts in preparation for Sunday's final.

SAME ATTACK

Calgary, able to gain only 79 yards along the ground in its last two games, is expected to retain the shotgun attack that brought it victory Wednesday.

"We know we can't beat the Lions on the ground," observed Stampeders coach Bobby Dobbs, "we'll stay in the air as much as possible and try to introduce some new passing variations."

Lions head coach Dave Skrien, named "coach of the year" for the second consecutive season in the UPI coaches selections, analyzed the Wednesday loss as being one of "individual mistakes."

He said "We feel that as a team we beat ourselves rather than that Calgary beat us."

He pinpointed the inefficiencies by the work of his offensive line. Not only were their linebackers getting through to quarterback Joe Kapp, he noted, but the middle guards were breaking through too.

"And at times the backfield blockers missed their assignments as well."

Skrien said punter Neal Beaumont, at first feared a doubtful starter for Sunday's game, now is alright. He aggravated a knee injury in Wednesday's game, but Lions trainer Roy Cavalin said he'll play.

Dobbs said "everyone who played Wednesday night will be dressed Sunday."

Capozzi

Battle to Cats War to Ottawa

HAMILTON (UPI) — The Hamilton Tiger-Cats were favored to win the battle but the Ottawa Rough Riders are expected to win the war.

Translated, that means the Ti-Cats are 11-point choices to win today's game here against the Riders, but Ottawa, boasting a 17-point bulge in their two-game, total-points Eastern Football Conference final playoff series, are expected to protect some margin of their lead.

Today's game will be seen over channels 2, 6 and 8, beginning at 10 a.m., according to the networks concerned.

A capacity crowd of 27,000 is anticipated at Civic Stadium where Hamilton coach Ralph Sazio says the "field is in excellent shape." The forecast is for snow flurries and temperatures in the low 30s.

Sazio may have to do some juggling with his personnel, but he believes "we have real good depth."

Fullback Art Baker and defensive halfback Jackie Simpson were almost definitely out of the game.

"If Baker doesn't play, Bobby Kuntz will take his place, and Joe Zuger will fill in for Simpson." Sazio said.

Another member of the Hamilton wounded, halfback Willie Bethea, "is a good possibility to play, but Bob Gaiters will be dressed and ready to take his place if necessary," the Hamilton coach said.

Sazio insisted no major changes are needed.

"There's nothing wrong with our offence," he said. "We just need a better effort all the way around. When you look closely at last week's game (30-13 for Ottawa), you get a slightly different picture.

FIVE TIMES

"We gave up the ball five times—three on fumbles and two on interceptions. And they scored three explosive touchdowns on us. I know they're capable of breaking the long play against anyone, but not three in one game."

While the Ti-Cats are hurting, Ottawa coach Frank Clair welcomed back his ace flanker, Whit Tucker, after a two-game layoff with a back condition that affected his leg.

Both coaches are taking no chances their two squads won't be well rested.

HIDING OUT

Clair will hide his team out in an out-of-the-way motel, a stratagem designed to keep the team away from the noise of the giant pep rally in downtown Hamilton last night.

The Tiger-Cats, after putting in a brief appearance at the rally—a traditional event on the eve of big games—also spent the night in an out-of-town motel.

Hockey Coaching Bad Even on NHL Teams

By DICK BACON

MONTREAL (UPI) — Hockey may be Canada's national sport, as at least one member of Parliament insists, but there is a strong suspicion it is the worst coached team sport in North America.

Some chauvanistic Canadians may deny or resent this suggestion, but any sport that relies mainly on the athlete to develop his own skills with a minimum of expert instruction deserves to be so labelled.

Presumably the National Hockey League embraces the best 104 hockey players in North America, if not the entire world. Filled rinks and a high TV rating attest to the popularity of the sport.

But take a closer look at the personal performance of the so-called elite of the game.

- Any goaltender will tell you that the hardest shot to stop inside 20 or 30 feet is a backhander because they never know where its going. Yet there aren't a dozen players in the big time who possess a good "wrongside" shot.
- Few centres in the NHL can pass the puck with equal skill to either side.
- The number of skilled stickhandlers around the league can be counted on less than two hands.
- The number of slow-footed skaters is embarrassing and the number of players out of condition is even more surprising.

Why then this informal approach to the game in which Canada boasts it has no peers?

'FLOP-OVER'

Clarence Campbell, president of the NHL and a Rhodes scholar, believes it's a "flop-over" from the traditional approach to games in England.

"In English schools and colleges there is no such thing as a professional coach or a man responsible for teaching the boys to play," he said. "Our sporting traditions originated for the most part in England and so we have been influenced in part by this approach to sports."

Initially, big time hockey teams in Canada didn't have coaches either.

"They might be called coaches or referred to as such," Campbell continued, "but basically they were managers rather than instructors."

The onetime referee agrees that the skills of Canadian hockey players could be more highly developed.

Crucial Weekend For Folding Wings

By THE CANADIAN PRESS

Detroit Red Wings, heading the National Hockey League by a single point over Montreal Canadiens, must contain the inspired Boston Bruins and then hold off New York Rangers to keep the lead this weekend.

The Wings are being pressed by Toronto Maple Leafs, two points back, and by Chicago Black Hawks and New York Rangers, both three points off, in addition to Canadiens.

Detroit, Chicago, Toronto and Boston all have double dates during the weekend. New York and Montreal each play singles, Rangers entertain Detroit Sunday and Canadiens visit Chicago Sunday.

Wings play in Boston today, Chicago plays in Toronto tonight and Leafs go to Boston for a second match Sunday.

With Wings having dropped four of their last five games, Toronto looks like the club with the best chance of heading the league if first place changes hands during the weekend.

One handicap that the Leafs still have is the absence of star left winger Frank Mahovlich, out with a mystery illness. Club doctor Hugh Smythe said Tuesday night Mahovlich, who has been in hospital for more than a week now, will be out for at least "a couple of weeks."

At Least in Football

Nobody Mentions 'King' Lear Now

By JACK SULLIVAN
Canadian Press Sports Editor

Every year, gossip gets around about personnel changes in the coaching ranks of Canadian Football League teams. And each time the same names crop up as would-be successors.

Frank (Pop) Ivy, who gained some fame as coach of Edmonton Eskimos when they beat Montreal Alouettes three straight years in the Grey Cup final starting in 1954, is usually the No. 1 nominee. He left Eskimos in 1957, coached St. Louis Cardinals in the National Football League and now is a scout for New York Giants of the NFL.

Another is Frank Clair, head coach of Ottawa Rough Riders who piloted Toronto Argonauts to Grey Cup titles in 1950 and 1952 and the Riders in 1961.

Other names have cropped up but no one has ever mentioned one of the toughest, roughest guys in the business—Les Lear. He coached and played for Calgary Stampeders in 1948 when they upset the highly favored Ottawa Rough Riders 12-7 and opened the gates for the cup extravaganza as we know it today.

He was the type of coach who got 110 per cent from every player. His 1948 club, for instance, was made up of a few old pros and a bunch of kids. The experts said Stamps didn't belong on the same field with the Eastern champions, but they didn't figure on the persuasive powers of big Les who was willing and able to accommodate any player at any time in an old-fashioned battle of fists.

He was the supreme power in that Stampeder club in the dressing-room and on the field and every player knew it.

Lear stuck around with Calgary in 1952 and then became a horse owner and trainer and has been eminently successful at the track. He wouldn't even consider getting back into football as a coach although he has the credentials.

The game in Canada hasn't changed drastically. There are still only five or six basic plays in a coach's play book and, of course, various offshoots from these, although some coaches would have people believe they have scores of plays.

Lear's name came to mind the other day when Argonauts shed head coach Nobby Wirkowski. Competent football men said that Argos had player potential but that Nobby was too lenient, that he was a "nice guy" and the players took advantage of him.

They wouldn't get away with anything with Leslie (Butch) Lear, a squat five-11, 228-pound lineman who at one time played with Winnipeg Blue Bombers in the Western Conference and in 1945 was with the old Cleveland Rams when they won the U.S. pro title.

Terrible-tempered Les was a fierce man on the line and he had to be a winner.

After the 1948 Cup victory he paced his downtown hotel room—a grimy, dirty, sweat-soaked bulldozer of a man wearing a grin and a ten-gallon hat. Nothing else.

He listened to Calgarians by the hundreds whooping it up on the street below and made this observation:

"Listen to them. I'm a great guy now but I wonder if they'll love me when we lose a few games next year."

He made it to the cup final in 1949, the Stamps lost 28-15 to Montreal Alouettes and he was no longer the hero. He left the sport in 1952 and turned all of his attention to thoroughbreds.

He campaigns on the Ontario tracks in the spring, summer and fall, hops in his Cadillac and races his horses in Florida.

He could readjust to football quite easily and shake things up around the CFL. But, as he says:

"Hell, man, now I don't have to roam the streets at night looking for football players who break the curfew. I know my horses are bedded down."

Cup Knockout Starts Today

Combination Soccer League clubs will play four matches today to start a double-elimination cup competition.

At 10 a.m., Island Tug and HMCS Malahat play on the upper field at Royal Roads and Rangers and Royal Roads play at Topaz Park. At 2 p.m., Firefighters and Falcons play on the upper field at Royal Roads and Navy and Duncan play on the lower field at HMCS Naden.

O.C. Soccer

LONDON (Reuters)—Results of English soccer matches played Friday night:

ENGLISH LEAGUE
Division III
Scunthorpe 6, Colchester 0.
Division IV
Lincoln 1, Tranmere 0.
Stockport 1, Crewe Alex 1.

DO YOU NEED A LOAN
From $1501 Up to ?
Contact
Island Finances Ltd.
762 Fort St. 386-6381

LEARN TO BOWL
5-PINS FREE 10-PINS
Call MAYFAIR LANES
386-3461

Special 98c
Metal Tray and Roller Kit
NEW Qualitone Latex Paint
Gals. 5.49 Qts. 1.70
Free Tinting and Delivery
The NEW
Sherwin-Williams Store
Mayfair Shopping Centre
Phone 384-3234

GIVE YOURSELF A BRAKE!
With
VICTORIA TIRE LTD.
Guaranteed Brake Service
NOW ONLY... $1.99
HERE'S WHAT WE DO:
(1) Remove front wheels and inspect lining.
(2) Clean, inspect and repack front wheel bearings.
(3) Inspect brake drums.
(4) Check and add brake fluid if needed.
(5) Adjust brake shoes to secure full contact with drums.
(6) Carefully test brakes.
GOODYEAR
SUBURBANITE
TIRES AND RETREADS
as low as
$1.00 and DOWN $1.00 A WEEK
GOODYEAR TIRES
VICTORIA TIRE LTD.
LOTS OF PARKING SPACE
EV 2-6184
Government at Herald

SUBURBAN MOTORS
PARTS DEPARTMENT
BATTERIES
13.99
MOST MODELS
SERVICE DEPARTMENT
WHEEL ALIGNMENT
AND WHEEL BALANCE
8.99
LEASE DEPARTMENT
BRAND NEW FORD OF
CANADA CARS AND TRUCKS
From $49.00 Per Month
SUBURBAN SHELL
SUPERIOR LUBRICATION
FOR PICKUP, CALL EV 2-6423
— SPECIAL —
Prestone Spray De-Icer 1.39
HUGE SELECTION OF 1965
MERCURYS
METEORS
COMETS
Hardtops, Convertibles, Sedans, Station Wagons — All Colors.
IMMEDIATE DELIVERY from stock. High Trade Allowances.
WIDE OPEN TILL 10 P.M.
GO FOR LESS! GO MERCURY!
3377 NORTH DOUGLAS AT SAANICH ROAD
EV 6-6131

get aboard the Stein bandwagon
Stein's what people mean when they talk about "beer for the real beer drinker." Stein's a traditional, all-malt beer, and longer aging ensures a big flavour, smoother than smooth. After your first Stein, you'll say, "Ummm Fine!"... and then "Make Mine Stein again!"
A TRADITIONAL BREW
AGED LONGER
BY O'KEEFE
O'KEEFE stein BEER
Free home delivery: 382-6832 or 384-4179
S-2
This advertisement is not published or displayed by the Liquor Control Board or by the Government of British Columbia.

HI & LOIS

KERRY DRAKE

LIL ABNER

REX MORGAN

POGO

RIP KIRBY

BLONDIE

JUDGE PARKER

James Bond
BY IAN FLEMING
DRAWING BY JOHN McLUSKY

ARCHIE

Garden Notes

Plastic Vs. Clay

By M. V. CHESNUT, FRHS

There seems to be quite a swing to plastic flower pots these days, and some of the new designs are most attractive. They have quite a few substantial advantages: for instance, they are much easier to keep clean than the clay pots, they look attractive—and I don't think that even the most ardent advocate of the clay pot can call them beautiful—and they come in square shapes, which means there is less waste space on the windowsill or greenhouse bench than with round pots. Plastic pots don't harbor insects or diseases, nor do they get any dirty grey mould on the outside walls.

With all these virtues, why is it, then, that the old-fashioned clay or earthenware pot has been the standard container for plants for several hundred years?

* * *

The big thing with the clay pot, outside of its low cost, is the porosity of its walls. Moisture seeps through, and the evaporation of this moisture tends to keep the roots cool; at the same time, air can enter the soil through the porous walls, and I might point out in passing that the most common cause of failure with potted plants is lack of air at the roots. This porosity, combined with the big drainage hole, makes it almost impossible to kill a plant through over-watering unless, of course, water is allowed to remain in the saucer under the pot, saturating the soil so no air can enter.

* * *

I am bringing out these facts not with any idea of discouraging a switch-over from clay to the cleaner and more attractive plastic pots, but to point out that it is necessary to learn a whole new watering technique. This was brought home to me in quite a dramatic fashion a couple of years ago.

I had a couple of "Christmas Candle" plants grown from seed—these are actually dwarf forms of the Mexican Chili Pepper which carry their little pointed red pepper pods in upright fashion, looking like little candles. One was in a plastic pot and one in clay, sitting side by side and receiving identical attention; but while the pepper plant in the earthenware pot was in thriving health, the one in plastic kept losing its lower leaves; as fast as a new leaf formed on top, a bottom leaf would turn brown and fall off.

With both plants receiving the same amount of water and fertilizer, the natural tendency was to blame the plastic pot for my troubles, but a moment's thought convinced me that the fault was my own. The daily loss of moisture, through evaporation and drainage, was considerably higher in the clay pot; therefore the watering which would be normal and correct for the plant in the clay pot was far too much for the one in plastic, and on knocking this plant out of its pot for examination, the bottom soil was found to be sodden, sour and stagnant, with consequent rotting of the root tips.

* * *

The whole trick in the successful use of plastic pots is to go easy on the water. Allow the plants to become sufficiently dry between waterings for some air to enter the soil. I think it pays to use a somewhat grittier and freer-draining soil mixture in plastic, and because the drainage holes in the bottom are usually smaller, it is a good idea to pick up the plant occasionally and poke a wire or a toothpick through the holes to clear any clogging.

One other point I should mention: Plastic pots are much lighter than clay, and an overly-tall plant in a very light pot may easily become top-heavy and come to a sticky end.

JACK SMITH Decides to Wait Till Spring

Gardening Not All Roses

After years of searching for the ideal hobby I believe I've found it right outside in the backyard.

I'm planning to take up gardening.

It was the artificial flowers my wife bought that gave me the idea. There is surely something sacrilegious about artificial flowers, as if human technology could improve on one of God's most beautiful artifacts.

"They last so long," my wife said defensively. "And they never get wilted and messy, like real flowers."

"I'll bet I can grow better flowers than those," I said, and realized instantly that I was launched on my hobby.

"They would still wilt and fall apart," she said.

* * *

"That's part of the beauty of flowers," I pointed out. "They wilt and fade and become desiccated and die. It's part of the cycle of life. Besides, you can't press plastic flowers in a book."

"I wish you would take up gardening," she said. "It would be nice to have a little help, after all these years."

I went outdoors to look over the ground. There is something ennobling about growing things. It is one human activity in which man is engaged in joint venture with the Supreme Power. Procreation also gives the human being this spiritual quality, but man's role in this function is so far removed in time from its end result as to be meaningless.

"I'll probably start with tulips," I said. "I think I like them better than anything."

"I've never had any luck with tulips," she said. "You'd probably have to mulch the soil."

"What do you mean," I asked, "mulch the soil?"

"You have to have a compost pile," she explained. "You build one out of leaves and such. You have to rake the leaves into a pile, then after the pile ages you mix it with the soil."

"How do you mix the pile with the soil?"

"With a shovel," she said.

"I probably won't start with tulips," I said. "I certainly don't want a pile of decaying leaves around. I may start out with sweet peas."

"You have to build a trellis for sweet peas," she said. "They have to climb."

"Anyway," I pointed out, "I can't do anything until I get some catalogues. I'll send away for some. You can't have a good garden without a plan. Planning is half the fun."

* * *

We went into the garage to check the tools. I picked up the shovel and gave it a heft. It was heavy and hard and cold.

"On second thought," I said, "I'll probably wait until Spring. It seems to me that if you're going to start gardening, it ought to be in the Spring. But there's no reason you can't go ahead on your own. You could start the compost pile."

Married people are happier when they do things together.

JOHN CROSBY Meets a Candid Girl

A Question of Values

LONDON — Vivien Crew, a lively 23-year-old English girl, who will become an unwed mother in a couple of weeks, came to lunch the other day and we discussed morals.

She's a very cheerful and candid unwed expectant mother. "It was my father suggested I have the baby," she said tackling the smoked salmon. "Father says, 'One's all right. Don't have another.'" She lives at home with her understanding father and she's never felt, as she says, desperate.

* * *

"Obviously, life will be difficult later on—having a job and looking after the baby, too—but lots of other girls have managed it. I'm sure I'll be all right."

Vivien got into this predicament—if that's the word for it—accidentally. Not all unwed mothers do. It's getting quite chic in Paris—at least in Bohemian and cinematic circles—to have a baby deliberately, sans husband.

* * *

Vivien says she wouldn't marry the father of her chid (athough she doubts he'd marry her either). "He just wouldn't be steady enough to marry," she says. "I'd rather wait in hope for somebody who could look after me. I'd rather live in hope than marry someone irresponsible."

Theoretically, unmarried motherhood is no disgrace any more. Actually there's still a bit of a stigma (outside of books and plays and Greenwich Village) and it takes a tough independent-minded girl like Vivien to sail through this without pretending. ("I don't wear a ring. I'm not married and I don't intend to pretend that I am.")

After she has the baby, she'll look for a job, but she won't settle for just any job. She used to do market research and much of it she thoroughly disapproved of.

"I hated the ethics of it," she will tell you indignantly. "Some of the surveys are absolutely useless. Surveys on luxury cat food, for God's sake. Others are quite useful—like what do you think of a science magazine?"

* * *

But she waxes terribly indignant about the morality and the methods of the research outfits. "It's very subtle," she explodes indignantly.

"One survey I did was for this horrible bread; you don't ask them if they like the bread. You ask some poor housewife what she wants out of life. It's called motivational research. I hated asking some poor woman what she wanted out of her miserable life so some horrible man could make more money selling his horrible bread to her."

* * *

After Vivien has her illegitimate baby, she'll try to get a job she can respect rather than anything so immoral as market research. I asked her if she'd thought of having an abortion and, of course, she had and rejected it. She has a solid sense of right and wrong — to reject dishonest market research and have her baby out of wedlock honestly.

The Little World of SHEILAH GRAHAM

Goulet Packing 'Em In

HOLLYWOOD (NANA)—**Robert Goulet** has a December 6 date at the London Palladium. And whoever thought his career was on the skids should try to get into the Persian Room in New York, where Robert is singing his heart out twice nightly. Not only can't you get in, but they won't even take telephone calls for the rest of his engagement.

* * *

Jennifer Jones went to New York to find a play. She and husband **David Selznick** rented **Marty Martin's** beautiful home —$1,750 a month. But so far the right play has not materialized. Ah, well, New York is lovely at this time of the year.

* * *

Cara Williams has been secretly married to real estate man **Asher Dunn** for two months . . . **George Hamilton** leaves for New York to see the sponsors about his new TV series, "The Hellcat," which he describes as on the old **Errol Flynn** order, "but a bit anti-hero." Of course the trip to New York could also be to see **Catherine Milliantre**, daughter of the **Duchess of Bedford**, and his very favorite friend . . . **Freddie Brisson** brought back a play from Europe for **Claudette Colbert**.

* * *

William Holden's friends are wondering about him. When he visits New York or Hollywood, he rarely calls them. Bill used to be very outgoing until recently and he has always been one of my favorite people. I understand from those who see him in Switzerland where he is living in the big house with his wife, that he looks very well these days. His present way of life agrees with him.

* * *

Will people accept **Marlon Brando** in an out-and-out comedy? I don't think so. But **Stanley Shapiro** who wrote and produced Marlon's recent Bedtime Story thinks the people will, if the critics will.

* * *

Letter from Paris: "Pussycat (What's New) is purring along beautifully with the two **Peters (O'Toole** and **Sellers)**, the greatest pair of comics you have ever seen. This is the first time they have worked together, but now they are very keen to do a tongue-in-cheek version of Sherlock Holmes and Dr. Watson, as young men who get together, fight over a girl, who ideally would be **Sophia Loren**. It would end with someone coming in and saying, 'There's a big dog roaming around at the Baskerville place.' At least that's the way they see it now."

* * *

All **Anthony Quinn** has to do to get a divorce is convince his wife **Katherine** that this would be in the best interests of the children from his marriage with her. Then he would be able to marry his **Jolanda**, and give his name to the two sons they have. Perhaps Tony should have settled this problem before the arrival of the two boys. But they are here now, and it's a shame that they will suffer the most from the unorthodox situation.

Rugged Peak Honors JFK

OTTAWA (UPI)—A rugged, ice-capped mountain towering 14,000 feet above sea level in Canada's frigid Yukon Territory will stand forever as a monument to the late president John F. Kennedy.

Naming of the mountain after Kennedy was announced Friday by Prime Minister Pearson in an unusual and moving tribute to a friend shot down by an assassin's bullet in the prime of his life.

On Friday afternoon a year ago, Nov. 22, Mr. Pearson's voice broke as he told the Commons Kennedy was dead. The House then in a rare tribute recessed in mourning for the youthful leader.

HUSHED COMMONS

Mr. Pearson read his memoriam announcement Friday slowly and in measured tones before a hushed Commons.

Mr. Pearson also announced Canada will "remember" with a $100,000 contribution to the John Fitzgerald Kennedy memorial library fund.

It was fitting, he said, that Kennedy's monument in Canada should be a mountain.

"A mountain is solid and enduring—and so will be his place in history."

TOWERING PEAK

"Mount Kennedy is a graceful, towering, unencumbered peak," said Mr. Pearson. "President Kennedy was a man of clarity and direct vision. A mountain is a symbol of aspiration and upward reach."

The mountain that will forever symbolize Kennedy in the memory of Canadians was one of the highest unnamed peaks in Canada.

It towers above the rugged Yukon Territory in this country's far north, a land that feels the warmth of summer for only a few weeks a year.

Never climbed by man, the slippery, frozen, stone-and-ice-encrusted surface of Mount Kennedy reaches to a majestic 14,000 feet, coming to a sharp peak above a field of huge glaciers.

Mount Kennedy is in the virtually inaccessible St. Elias range, a rugged chain of mountains among the highest in the world, and is seldom seen by man.

Kennedy joins other United States presidents—Dwight D. Eisenhower and Franklin D. Roosevelt—and a handful of other world leaders including Sir Winston Churchill and, of all people, Joseph Stalin—who have had mountains named after them in Canada.

Crowding Sends Catches to U.S.

VANCOUVER (CP) — British Columbia fishermen are selling catches of cod and sole in the United States because Vancouver doesn't have enough space to handle them, Boyd Shannon, president of the Vancouver Wholesale Fish Dealers' Association, said here.

Langham Court Theatre

Guild Comedy Stars Ghosts

There are two show openings today.

The Victoria Theatre Guild goes somewhat spooky with Noel Coward's whimsical comedy about ghosts, Blithe Spirit.

Haunting starts at the Langham Court Theatre this evening and all next week at 8:15 p.m.

Curtain time is important, too!

Guild officials are going to apply rigidly two long-standing regulations.

Latecomers will NOT be admitted while the curtain is up and reservations not claimed by 8 p.m. will be sold.

These are most reasonable rulings. There is little as disturbing for performers and audiences as well as dilatory playgoers stumbling about in a darkened auditorium blazing a belated trail to their seats.

Blithe Spirit is directed by Edna Kowalchuk with a cast of Evanne Murray, Connie Thompson, Sheila Litt, Rita Coe, Doreen and Lewis Rees and John Drean.

Following the Three Little Pigs, the Bastion Theatre Studio is presenting another children's play, opening this afternoon at Oak Bay Junior High School with performances at 1 and 2:30 p.m.

The highly melodramatic title of this latest offering is Sylvester Saves the Day, or Trapped.

It sounds like fun!

DANCE
VICTORIA BALLROOM
TONIGHT, 8:30 - 12:00
● Prizes ● Refreshments
Admission $1.00
Unattached and over 30
30 AND UP CLUB

the secret presents

DAVE BROADFOOT
Canada's foremost comedian
also
Murray McAlpine
TONITE 8:30
THREE DIFFERENT SHOWS 9:00, 10:15, 11:30
1417B Government Street
Basement of Westholme Hotel
384-6751

THISTLE ROOM
Quiet and distinguished atmosphere in dining. Breakfast, Lunch, Afternoon Tea daily from 8 a.m. to 4 p.m. Dinner from 5:30 to 9.
at the
GLENSHIEL HOTEL
606 Douglas St.
Res. 383-4164

CELEBRATE
Birthdays, Weddings Anniversaries, Parties
DANCE
SATURDAY
$2 Couple
CARLTON
DANCE and BANQUET HALL
388-5324 383-3134

CHEZ MARCEL
for
★ Receptions
★ Private Dining and Dancing Parties
★ Banquets
GR 8-2313

STOP!
at the
Mello-Spot
DRIVE IN
on
GORGE RD.
Opp. B.C. Forest Products

CLUB Tango
DANCE
SATURDAY NIGHT
Featuring
THIS SATURDAY ONLY
music by
IRVING LOZIER
Res. EV 2-0233 - GR 7-3647

DINGLE HOUSE
For Your Eating Pleasure
Open 5 - 10 p.m.
Featuring Prime Ribs
CLOSED MONDAY
Reservations EV 2-9171

ARENA
SATURDAY
Skating
2:30 p.m.—PUBLIC

THE GALLERY
OAK BAY BEACH HOTEL
On November 19th, 20th and 21st a great many of our paintings will be on the walls of Eaton's gallery, with Miss Frances Jordan on hand to answer any questions. Do take time to look at this lovely display.

in VICTORIA... one thing you MUST do is visit the famous COLONY to enjoy the MOST EXCITING FOOD in our town
FAMOUS FOR
STEAKS · SEAFOOD · CHICKEN
Colony
STEAK HOUSE
DINNER FROM 5 P.M.
7852 DOUGLAS ST. — AT THE SIGN OF THE BIG WHITE CHEF
EV 5-4511
COLONY MOTOR HOTEL

HEY KIDS!
SPECIAL MATINEE
Saturday at 12:30
★ Dan Dailey ★
★ Anne Bancroft ★
★ Lloyd Bridges ★
in the exciting Baseball Story
THE KID FROM LEFT FIELD
● Plus!
(Horse story in Color)
"RACING BLOOD"
● Serial ● Comedy ● Cartoon
Free Pogo! 'til 1 o'clock!
25c for Children
Atlas

ALL TIME VANCOUVER ISLAND RECORD RUN
— 7th WEEK —
Joseph E. Levine presents
ZULU
A Stanley Baker-Cy Endfield Production
Box Office Opens 6:30
TECHNICOLOR TECHNIRAMA
Complete Show 6:45 - 9:05
ADULT ENTERTAINMENT ONLY
FOX Cinema

STARTS MONDAY!
A NEW HIGH IN HARROWING SHOCK-SUSPENSE!
STRAIT-JACKET
JOAN CRAWFORD
(Adult Entertainment)
ENDS TONIGHT! (at 6:45, 9:05)
"TOM JONES!" (Color)
Atlas

GEM THEATRE SIDNEY
"PALM SPRINGS WEEKEND"
In Color
A gay, lively comedy about America's youngsters at play
ENDS TONIGHT — 6:30 and 9:00

2ND GREAT WEEK
A GRAND SLAM OF MARITAL FUN!
British Comedy
JAMES ROBERTSON JUSTICE · LESLIE PHILLIPS
STANLEY BAXTER · SALLY SMITH
FATHER CAME TOO
IN COLOUR
A RANK ORGANIZATION PRESENTATION DISTRIBUTED BY 20th CENTURY FOX
OAK BAY THEATRE
Plus Excellent Featurette
"BETWEEN THE TIDES"
Doors 6:45; Complete Shows 7:00 and 9:00. Feature 7:30 and 9:30

THE CLUB ENTERTAINER
Presents Jazz, Rhythm and Blues
WITH THE FABULOUS "SOUL BROS."
Fri. and Sat., 11 p.m.- 3 a.m. 1208 Wharf EV 5-0112

Victoria Theatre Guild presents
A Farcical Comedy
"BLITHE SPIRIT"
by Noel Coward
Directed by Edna Kowalchuk
Langham Court Theatre (off Rockland)
NOW 'TIL NOV. 28th
Doors Open 7:30 p.m. Curtain 8:15 p.m.
ALL SEATS RESERVED—Eaton's Box Office, 10 a.m. to 4 p.m. or call Theatre after 1 p.m., EV 4-1148
ADULTS $1.50 STUDENTS 75c

DANCE Friday and Saturday
12 MIDNIGHT — 3 A.M.
GOLDEN SLIPPER
NIGHT CLUB
1318 Broad St. Reservations: EV 5-3645
THE CAVALIERS ORCHESTRA
Featuring The Fabulous ★ BOBBY FAULDS ★

COLONIAL INN
DINING WITH
DANCING
Every Fri. and Sat., 8-12 pm
Make Up a Party for Fun and Fine Food in the COLONIAL DINING LOUNGE
Moderate Menu Prices Featuring the Charglow Broiler and A la Carte
Luncheon Mon. - Fri. 12 - 2
Dinner 5:30 Daily
GAY 90's ROOM
Reserve Now—Parties Meetings · Receptions
COLONIAL INN
270 Gov't St.
Phone EV 4-7151
"In the Parliament Buildings Area"

CLUB SOHO
Shelbourne Plaza
Dancing Every Saturday
This Week Featuring
The Sweetheart of Song "MURIEL"
and the "Music Men"
For Reservations:
GR 9-0977, GR 7-4111

ESQUIMALT SPORTS CENTRE
SATURDAY
10:30 A.M.
TINY TOTS' SKATING
2:00 P.M.
PUBLIC SKATING
8:30 P.M.
STUDENT SKATING JAMBOREE

NEVER BEFORE A SPECTACLE LIKE
SAMUEL BRONSTON presents
SOPHIA LOREN
STEPHEN BOYD ALEC GUINNESS
JAMES MASON
CHRISTOPHER PLUMMER
THE FALL OF THE ROMAN EMPIRE!
TECHNICOLOR
	1-1	1-5	5 p.m. on
Adults	75	1.00	1.25
Students	60	75	1.00
Golden Age	35	50	75
Children	25	25	35
ODEON
780 Yates — EV 2-0513
Doors 12:30
Shows at 1:00—3:35 6:15—9:05

ENDS TONIGHT
Adults 85c
Cartoon at 8
TILLICUM OUTDOOR
BOX OFFICE OPENS 7:30
Wild Heritage
A Universal-International picture starring
WILL ROGERS, JR.
MAUREEN O'SULLIVAN
ROD McKUEN
CASEY TIBBS
JUDY MEREDITH
with GEORGE WINSLOW · GIGI PERREAU · TROY DONAHUE
CINEMASCOPE COLOR
At 8:07
The fastest two hours the screen has ever seen!
COLUMBIA PICTURES PRESENTS A BLAKE EDWARDS PRODUCTION
GLENN FORD · LEE REMICK
Experiment in Terror
At 9:40

Shocking . . . tragic . . . bizarre
A penetrating, almost unbelievable account of the strange sect who unleash in Canada—
TERROR
IN THE NAME OF GOD
The story of the Sons of Freedom Doukhobors
by *Simma Holt*
Award-winning reporter for The Vancouver Sun
A detailed, first-hand report of burnings and bombings in Western Canada . . . nude marches and strange rites . . . and the Mafia-like criminal organization that has enabled Doukhobors to defy the laws of Canada for 50 years.
$7.50 at your booksellers.
McCLELLAND & STEWART

See "HERBIE"
The Baby Seal
At the
undersea garden
NOTHING LIKE IT IN THE WORLD
You descend under the sea itself
Watch Him Cavort With the Scuba Diver
See ★ Octopuses ★ Wolf eels ★ Delicately tinted anemones
PLUS . . . Over 3000 Exotic Fish and Marine Creatures in
The Spectacular
undersea garden
Beach Drive
Open Daily 10 a.m. to 5 p.m.

DANCING SATURDAYS

GEORGE KRAELING'S
Seaview Room
Orchestra plays for dancing Saturday evening. $3 Couple.
Tables: GR 9-3242
McMorran's

BERGMAN & QUINN
"THE VISIT"
CINEMASCOPE
20th
co-starring IRINA DEMICK PAOLO STOPPA
ADULT ENTERTAINMENT ONLY
Doors 1 p.m.
Feature Starts 1:30, 3:34, 5:32, 7:30, 9:30
Last Comp. Show 9 p.m.
Royal

WEIRD! HORRIFYING! FANTASTIC!

THE HORROR OF PARTY BEACH
THE CURSE OF THE LIVING CORPSE
ENDS TODAY
Adult Entertainment Only
CAPITOL
A FAMOUS PLAYERS THEATRE
Horror at 1:15, 4:00, 6:45, 9:30
Curse at 2:35, 5:20, 8:05

Saturday Night
TALENT PARADE
Interesting and Unusual Floor Show
4TH SUCCESSFUL WEEK
SMORGASBORD
A Buffet Dinner of the Finest Food on the Island
3RD SUCCESSFUL YEAR
Surfside 62
4558 Cordova Bay Road
Dinner Shows at 7 and 8:30
$2.50 Each
Cover Charge SAT. NIGHT ONLY $1
GR 7-1422
Christmas and New Year's Reservations being accepted NOW

Hourigan Kickers
invite you to their
DANCE
TONIGHT
CLUB SIROCCO
Music by
SKYLIGHTERS ORCHESTRA
Dancing from 9
Admission $1.50

BASTION THEATRE STUDIO
ALL SEATS 60c
The Children Loved "3 Little Pigs"
NOW Bring them to see
"TRAPPED"
or "SYLVESTER SAVES THE DAY"
A comedy with music, for children.
Directed by Peter Mannering.
Saturday, Nov. 21, 28, Dec. 5
Oak Bay Jr. High—Shows at 1:00 and 2:30 p.m.
FREE ICE CREAM For Birthday Parties Phone 382-4112 for details
TICKETS—Oak Bay Leader Esquimalt Sentinel Phone 382-4112 At door

Owing to the Special Feature and its Length — Please Note Starting Times 12:30, 3:05, 5:40, 8:30
MONDAY AT REGULAR PRICES

THE ONE, ONLY AND ORIGINAL!
SONGS
"I'm In Love With A Wonderful Guy"... "Honey Bun"... "Younger Than Springtime"... "Bali Ha'i"... "There Is Nothing Like A Dame"... and so many more!
RODGERS & HAMMERSTEIN'S
SOUTH PACIFIC
COLOR by DE LUXE
Starring ROSSANO BRAZZI · MITZI GAYNOR
JOHN KERR · FRANCE NUYEN
CAPITOL
A Famous Players Theatre

More than 100
Josephine Tussaud
WAX FIGURES
"That Seem Alive"
SPECIAL group rates for children's birthday parties and other organizations.
Phone 388-4461
ROYAL LONDON WAX MUSEUM
AT THE CRYSTAL GARDEN
OPEN DAILY 9 a.m. to 5:30 p.m.
SUNDAY 12 Noon to 5:30 p.m.
Operated by: London Wax Museum Ltd.

HOLYROOD HOUSE
SMÖRGASBORD
DINNER
EVERY SUNDAY
5 p.m. — 8:30 p.m.
Adults $2.25, Children, 5-12, $1.50; under 5, no charge.
Come and enjoy the hospitality of Holyrood House
2315 McBRIDE AVE.
1 block east of Douglas Street—OFF BAY STREET
For Reservations Phone
EV 2-8833

CHOPSTICKS DRIVE-IN
2524 Douglas Street at Kings Road
★ FREE IVORY CHOPSTICKS
● Hot Chinese TV Dinners from just $1.15
Victoria's FIRST Chinese Dishes with Canadian Cheese Flavor
● FIRST CHINESE FOOD DRIVE-IN ●
PHONE 386-3488 for
FREE HOME DELIVERY

'Men with Suspenders Likely Sexy Types'

LONDON (Reuters) — The man who wears suspenders is very likely a sexy type.

And if he goes for soft-silk dressing-gowns, then it's obvious that he is bent on conquest.

The authority for these assumptions is Hardy Amies, one of the Queen's couturiers, who lifts the lid on the libido lurking behind some of the apparel men wear in a paperback book called An A.B.C. of Men's Fashion.

He frowns gently on suspenders, though admitting they are "more of a help to the good fitting of trousers than is a belt."

"It has to be said, however, that they have a certain significance as a sex symbol, as do ladies' garters."

Amies advises that silk is highly suitable for men's dressing gowns "for when you feel passionate or like a pasha, or both."

He believes "the well-dressed Englishman is the international beau ideal," but admits Americans and Italians have made contributions to male sartorial splendor.

But he takes a caustic view of North American dress in general.

Skillings

Groos

* * *

Names in the News

Unkindest Cut of All

WALLA WALLA, Wash. — Politically speaking, **Mrs. Tom Gehr** and **Dr. Morton Tompkins** are friendly enemies.

She is an ardent Democrat; he, an equally ardent Republican. Both worked hard in the recent campaign. But Mrs. Gehr had the last word.

When Dr. Tompkins removed the sheet to operate on Mrs. Gehr Wednesday, he found neatly taped on her abdomen a map of the United States on which was written, "All the way with LBJ."

* * *

PARIS—Victoria Liberal MP **David Groos** has been placed in charge of preparing the military report to next year's parliamentarians conference on the Atlantic alliance's military problems, including control of nuclear weapons. He is the first Canadian to hold the post.

* * *

KINGSTON, Jamaica — **Waldo Skillings**, Social Credit MLA for Victoria told the Commonwealth Parliamentary Association conference he intended to propose that his province open a trade mission in the West Indies.

* * *

LONDON — **Queen Elizabeth** and **Prince Philip** celebrated their 17th wedding anniversary Friday by spending the day together at Buckingham Palace.

* * *

LONDON — College student **Leonard Palfrey**, 21, who claimed the world's potato-eating championship after eating 30 packages of chips in 56 minutes, 47.2 seconds, said Thursday "it was awfully dry work."

* * *

QUEBEC — **Paul-Emile Lachance**, director-general of the Quebec Council of Pulp and Paper Manufacturers, said a reduction in the newsprint price in Quebec province would "run counter to economic logic." He was commenting on reduction by $10 in the West Coast newsprint price of MacMillan, Bloedel and Powell River Limited.

* * *

OTTAWA—The Supreme Court of Canada has rejected an appeal by Lawrence Herman Haase of Kelowna, B.C., against his capital murder conviction for the stabbing death of a 14-year-old girl.

* * *

PHOENIX, Ariz. — Arizona's legendary Superstition Mountains have taken the lives of **Richard Kremis**, 21, of Mesa, Ariz., and his 17-year-old brother **Robert**, who were trapped by a snow storm while deer hunting.

* * *

EL TORO, Calif.—**Col. John H. Glenn** climbed from the jet trainer and grinned happily after his first solo flight since last February when he fell in his bathroom and injured the labyrinth of his left ear, which caused dizzy spells and sidetracked his flying.

* * *

NEW YORK—**Roy W. Howard**, 81, a towering figure in 20th-century journalism, who founded Scripps-Howard Newspapers died Friday night.

* * *

OTTAWA—**Mr. Justice Hugh Alan Maclean** of the British Columbia Supreme Court has been appointed a justice of the B.C. court of appeal, the justice department announced Friday.

* * *

TOKYO—**Emperor Hirohito** is suffering from influenza, the imperial household agency announced.

* * *

BOMBAY—**Pope Paul** will not grant any private audiences during his Indian visit, Dec. 2 to 5, sources here said Friday.

White Whale Doing Well

PICKERING, England (UPI) —Titch, the baby white whale flown earlier this month from Montreal to the Flamingo Park Zoo here is reported in good condition.

The whale was believed to have been suffering from a lung infection. It is now recovering and gaining weight.

Bridge Results

Winners of the Victoria Bridge Club's six-week series held in Moose Hall were: Section A: 1. Doug Hawkes and Paul Smith; 2. Fred Hallett and Bill Simpson-Baikie; 3. Jack Goldie and Eric Ware; 4. Liliane LeButt and Joe Lukas; 5. Dorothy McConnell and Bill Browne-Cave.

Section B: 1. Anne and Earle Dye; 2. Marianne Powell and Pat Bishop; 3. Molly Collins and Bill McConnell; 4. Lea Isaacson and Harry Rolls; 5. Keith Mackenzie and Don Auld; 6. Fran Champion and Mike O'Brien.

* * *

Winners of the Allmasters Duplicate Bridge Club's 1964 Open Pairs Championship held recently at the Moose Hall were: 1. Laura Tingley and Hilda Price; 2. Liliane LeButt and Joe Lukas; 3. Isabel Arbett and H. E. Robertson; 4. Reid Nickells and Paul Smith; 5. Keith Mackenzie and Larry Marshall; Elizabeth Warren and Les Stewart.

* * *

Winners of the Junior Duplicate Bridge Club's game held recently in Moose Hall were: 1. Iola and Rosa Riches; 2. Charles Errington and Howard Dawson; 3. Betty and Chuck Miller; 4. Judy Longstaff and Iris Markstrom; Laura and Dick Almas.

SALUTE CAME LATE

The hand salute used by most modern armies did not come into general use until the 19th century.

FUN VACATION HEADQUARTERS

ONLY $16 per day in single room ONLY $13 per day per person in double

YOU GET [Private Bath; Continental Breakfast & Prime Rib or Steak Dinner; *Free* Parking, TV, & Use of Heated Pool; *Free Tour* (Disneyland, Marineland, Studios)] GOOD ANY DAY

Children under 14 FREE in Parents' room — reduced rates for meals

DRIVE IN — 2 Blocks from Freeway
FLY IN — Direct Airport Bus Service

No premium required when payment is made in Canadian Dollars.

Write for reservations or free brochure

Knickerbocker

Colonist Founder Celebrated

History Makes Music

By BERT BINNY

The story of Amor de Cosmos, founder 106 years ago of the Colonist, has been lifted from the stuffy pages of history and enshrined in music and song.

The first editor and publisher is the central figure in a new musical comedy by Austin and Mary Frith. Entitled Amor, Amor, it was produced for the first time by the Delta Players at Ladner on Thursday night.

The representation of Mr. de Cosmos, whose real name was, apparently, William Alexander Smith, seems both clear and accurate if less romantic accounts of him are to be believed.

BELIEVABLE AND ROBUST

By the same token his characterization by Richard McDiarmid is similarly believable and robust. Only at one point does dramatic licence appear to confound history. There is no record of the original Amor ever being able to sing a quarter as well as Mr. McDiarmid—if at all.

It is inevitable that, like the touch of Midas, the stage glamorizes everything it portrays. There is no quarrel with this provided it is not overdone and the basic ideas are sound and factual.

The portrayals of early Victoria in Amor, Amor are certainly glamorized but, apart from what today would be a slight geographical inaccuracy, they are quite authentic. Thus an intersection of Hillside and Wharf Street is a little startling to modern eyes.

EASILY FOLLOWED

The script of Amor, Amor is bright and entertaining even though colloquialisms are used which seem anachronistic. The story is outlined briefly on the program but it is easily enough followed on the stage.

The music is very melodious but perhaps oversimplified in this sophisticated age. For instance, some harmony would be very welcome in the duets and quartets and so many of the items are cast in the same mold, scheme and tempo, that they could create boredom.

The settings are good, particularly that saloon in early Victoria with mural decorations of a framed motto Have You Written to Your Mother Today? flanked by a power-packed portrait of a honky-tonk girl.

Among the especially attractive melodies are such as When You Draw to a Straight, This Isn't Like Merrie England and Look Up To Your Star.

The stage direction by Cathy Johnston is generally sound and frequently imaginative.

Chorus movement was well handled—better indeed than the individual movement—and the musical entrance of the Brideship Belles was a highlight. Comedy was too frequently underplayed, mostly as a result of too much hurrying.

TIMING EXCELLENT

Richard McDiarmid, a veteran of Theatre Under the Stars, and Doreen Chatwin as Mrs. Lancaster led the way with excellent performances.

Mr. McDiarmid's singing is always a pleasure to hear and he has great acting ability as well. Mrs. Chatwin provided solid and consistent characterization. Her timing and sense of comedy are excellent.

As Jenny Lancaster, Kathleen Sinclair started rather weakly but she burst out with a positive surge of energy and determination in the second act.

GOOD COMEDY LINES

Allison Sclater provided good comedy throughout as Esmeralda. Dick Meggy as Major Lancaster might have made more of some good comedy lines and Armin Kutzner as Higgins was too consistently raucous to carry complete conviction.

The 10-piece orchestra, conducted by Robert Hamper, did a fine job.

There can be little doubt that peppery Mr. de Cosmos occupied a niche in Canadian history. A champion of confederation, he is not sufficiently well known. In addition, he makes a most acceptable character on the stage.

These considerations point unmistakably in one direction.

CONGRATULATIONS

Amor, Amor should certainly be an artistic project for 1967. That the twin ideas of commemorating Mr. de Cosmos and, at the same time, putting him behind the footlights have not only been conceived but also notably developed by Austin and Mary Frith and the Delta Players is incontestable. They are all to be congratulated.

The production as it now stands requires more development particularly at the musical end.

But, so developed, it could well be a B.C. highlight during Confederation year.

SWAP
ANYTHING
FURNITURE, TOOLS, MOTORS, TV, BOATS, RADIOS, ETC.
TELMAC
SMALL CARS

You are warmly invited to visit a special
CHRISTMAS DISPLAY
in the
CHRISTIAN SCIENCE READING ROOM
1210 BROAD STREET
November 21—From 6 to 9 p.m.

Newspaper Advertising Stimulates Buying

FAMILY SUITES
2-Bedroom
on a natural peninsula surrounded by water—framed in lovely Arbutus by nature—artistically landscaped by man.
$100.00
and
$110.00
AT POPULAR
Christie Point
2891 Craigowan Road on Portage Inlet
Office hours: 10 a.m. to 9 p.m.
Phone 385-0644
Another development of Consolidated Building Corporation
Managed by
Montreal Trust Company

EATON'S

Now Open!
Trim-A-Home Shop
Main Floor, Home Furnishings Building in the Garden Shop Area
All a-sparkle with decorations for indoors and out . . . many imports for fresh, new ideas! Create a magic Christmas atmosphere throughout your home with artificial trees, dazzling ornaments, garlands, wreaths, indoor and outdoor lights. Here are only a few early suggestions:

Imported Nativity Scenes, each	4.95 to 6.95
Aluminum Christmas Trees, each	6.95 to 14.95
Outdoor Light Reflectors of aluminum foil. Seven to a package, pkg.	69c
Outdoor Lights, priced from, set	5.96 to 10.30
Midget Light Sets, set	2.20 to 5.30
Illuminated Wreaths, each	1.80 to 9.80

Phone EATON'S 383-7141—ask for Trim-a-Home Shop

Now! There's a full Five year old whisky in the Four year old category

. . . and this is your PREMIUM because, as everybody knows, with whisky *extra age* means *extra value*. What's more, every drop of Premium is true Canadian whisky – still being made from 100% rye grain for traditional flavour and smoothness. Ask for Premium next time you buy rye.

ALBERTA DISTILLERS, LIMITED CALGARY ALBERTA

This advertisement is not published or displayed by the Liquor Control Board or by the Government of British Columbia.

"The Bank's" 1964 Financial Statement in PLAIN WORDS

Annual Statements and Balance Sheets sometimes seem as though they were drawn up only for the trained eyes of accountants and financial experts. For those of our customers, shareholders and friends who are neither of these, we present the highlights of our 1964 operations in plain, straightforward terms:

Funds entrusted to us:

In personal accounts used mainly to accumulate savings	$1,066,584,092
In business accounts to meet payrolls, purchase materials, pay taxes and other obligations	1,408,688,987
Total of customers' deposits	$2,475,273,079
Commitments made to assist customers in their foreign and domestic trade transactions and miscellaneous accounts payable	71,094,630
Funds supplied by shareholders to provide banking offices and equipment and as a reserve to protect our customers' funds	123,064,927
Total funds available for investment	$2,669,432,636

These funds were employed as follows:

Cash resources—to meet the daily withdrawal of funds by customers	$400,310,982
Call loans and Government of Canada securities available to provide additional cash at short notice	651,718,800
Funds lent to provinces, municipalities and corporations by investing in their securities	198,818,237
Funds lent to enable customers to acquire their own homes under the provisions of the National Housing Act, 1954	96,710,246
Loans made to our customers to finance their business operations and for their personal needs	1,209,671,882
Lands, buildings and equipment needed to provide our customers with convenient and efficient facilities at our 640 branches	46,509,201
Other assets—mainly customers' commitments to "The Bank" covering foreign and domestic trade transactions	65,693,288
Total funds employed	$2,669,432,636

That in simple terms sets out our position as at October 31, 1964. A measure of our progress is the fact that total assets increased by $207 millions or 8.4 per cent. Profits after taxes and all charges amounted to $9,080,360, equivalent to $3.03 per share as compared with $2.92 a share in the 1963 fiscal year. This amounts to less than 0.4 per cent of the total funds employed. It was a good year for our customers and our shareholders, to whom we extend our thanks for their continuing confidence. It was a good year, too, because of the devotion and teamwork of our thousands of employees across Canada ... good reason for us to feel assured that ...

People make the difference at

THE TORONTO-DOMINION BANK
THE BANK THAT LOOKS AHEAD

Fur salon

EATON'S OF CANADA

Your precious purchase may be stored, at no extra cost in EATON'S modern fur storage vault until required.

When You Fall in Love with a Fur . . . Fall in Love with the Label Too!

It's so easy to fall in love with a fur; so soft and caressing, so wonderfully luxurious! But it's not so easy to know what lies beneath that suave and endearing surface.

The true quality of the pelts, the suppleness of the skins, the expertness of workmanship — the cutting, dyeing, finishing . . . these are the things that are important and make a fur worthy of the love you lavish on it.

Only an expert has the eye and hand to detect the true quality of furs . . . to help you choose the one that will give enduring beauty and pleasure.

When you come right down to it, furs are bought on faith. An "Eaton's Fur Salon" label is a name you can trust . . . because among many things you buy on a "Goods Satisfactory or Money Refunded" guarantee

at EATON'S

New World of Fashion

Look Ahead to Christmas at EATON'S

EATON'S

The BIG Store with the BIG Gift Selection

Phone EATON'S
382-7141
Ask for the "Order Line"

Our Counters are Heaped High With

Men's Gift Ideas

Come — drop in to our Men's Wear Department and browse among our many gift ideas! So many new and exciting ones this year . . . and the selection is bigger and brighter than ever. Choose now — while colours, sizes, and styles are at their festive best!

Wash and Wear
Sports Shirts

Fine quality cotton broadcloth requires little or no ironing, is tailored to a slim, trim line, and comes in plain shades, patterns, or checks . . . Sizes small, medium, large and extra-large.
EATON Price, each **5.00**

Imported Worsted Flannel
Slacks

Finely tailored especially for Eaton's, slacks feature pockets and waistband with full satin trim, permanent pleats or pleatless . . . Grey, brown, olive and medium brown, in sizes 30 to 46.
EATON Price, pair **19.95**

Well-Dressed Men Wear *Birkdale* Socks
Only at EATON'S

Fancy Patterned Socks
Smartly patterned to blend with his finest suit, ankle-length socks are 6/3 ribbed at the top to hold firmly, and are fashioned from super 64s botany wool. Shrink-resistant, they feature nylon spliced heels and toes and are machine-washable. Sizes 10-10½, 11-11½ in grey, navy, green and blue. **EATON Price**, pair **1.50**

"TV Length" Socks
Sitting down or standing up, these socks always "stay put" with their deep elastic top. Of textralized nylon, socks have flat knit soles and come in stretch sizes 10 to 12, in navy, brown, olive, grey and wine.
EATON Price, pair **1.50**

Executive Length Socks
Of strong Kroy wool and nylon, these long socks stay well up on the leg and are held firmly with an elastic top. Stretch sizes 10 to 12, in black, navy, grey mix and brown.
EATON Price, pair **1.95**

Diamond Patterned Socks
A panel of contrasting coloured diamonds enhances the sides of these smart dress socks, Kroy wool and nylon fashioned and in stretch sizes 10 to 12. Colours include charcoal, black, brown mix, and wine mix.
EATON Price, pair **1.50**

Phone EATON'S 382-7141 — Ask for the "ORDER LINE"

Slip His Foot Into a *Birkdale* Slipper
Only at EATON'S

a. Romeo Style
Good-looking smooth leather uppers keep feet warm, while leather soles and heels promise long wear. Brown only in sizes 6 to 12.
EATON Price, pair **9.95**

b. Moccasin Vamps
Soft split morocco soles, padded heels and leather sock lining make these slippers the ultimate in comfort. Brown and beige shades in sizes 6 to 12. **EATON Price**, pair **6.95**

c. Leather Operas
Rich leather uppers, soles and heels, in a deep wine or brown shade. Sizes 6 to 12.
EATON Price, pair **8.95**

d. Soft Sole Operas
Soft and smooth with a seam-free vamp, padded heel, quilted sock lining. Brown and wine in sizes 6 to 12. **EATON Price**, pair **5.95**

e. Deerskin-Tan Slippers
Soft, pliable deerskin tan glove leather uppers provide long-lasting foot comfort, as do the cushioned insoles, glove leather sole and heel. Sizes 6 to 12.
EATON Price, pair **5.95**

Phone EATON'S 382-7141 — Ask for the "ORDER LINE"

Big Savings on Auto Accessories to Outfit His Car!

"Sportamatic" Radio
This all-transistor radio mounts under the dashboard and operates on either 6 or 12 volt system or on its own batteries. Use it as a portable or a car radio — it comes with lockable bracket and rear seat speaker.
Special, each **77.77**

Seat Belts
Nylon webbed belts exceed a 6,000-lb. test, and feature metal to metal buckles. Assorted colours, to fit all cars. **Special**, pair **2.99**

Key Locker
Hide that extra key anywhere on your car with this powerful, unbreakable magnet.
Special, each **2.97**

Back-Up Lights
No more precarious back-ups in the dark with these handy back-up lights — complete with automatic switch, wires and bulbs. Fit all cars, in 12 or 6 volt sizes.
Special, pair **2.95**

Rear Speaker
Get the best from your car radio with this rear speaker that features a dual speaker switch, grill, wire and connections. About 6"x9".
Special, each **6.66**

Furry Wheel Muffs
Keeps hands warm on cold mornings! Of lambswool, muffs come in assorted colours and are fully washable. **Special**, each **1.99**

Rear-View Mirror
Door-mounted mirror has anti-glare glass and is triple chrome plated. **Special**, each **2.99**

Curb Alarm
Protect fenders and tires while parking with chrome finished curb alarms. Fit all cars.
Special, pair **88c**

Key Cases
Keep car and house keys conveniently together in this leatherette finished case. Assorted colours.
Special, each **99c**

Sealed Beam Spot Lights
Portable, all-purpose light plugs in easily to car cigarette lighter. In 6 or 12 volt sizes, they are chrome finished. **Special**, each **6.66**

Seat Covers
Brighten and protect the car's interior with nylon foam stretch covers. They fit all standards, compacts, and bucket seat cars. Wide colour choice.
Special, set **5.55**

Phone EATON'S 382-7141 — Ask for the "Order Line"

The Daily Colonist.
(ESTABLISHED 1858)

SECOND NEWS SECTION — VICTORIA, BRITISH COLUMBIA, SATURDAY, NOVEMBER 21, 1964 — PAGE SEVENTEEN

Prospect Lake Carnival Today

A country carnival will be held today in the Prospect Lake district community hall at Sparton Road and West Saanich Road, beginning at 7 p.m.

At 8 p.m. Lieutenant-Governor Pearkes will officially open the new hall, which was built by about 80 volunteers.

The carnival will include a cake walk, games of chance, a white elephant auction, home cooking sale and entertainment.

Society Wants to Know

Who Is the Owner Of Craigdarroch?

The Craigdarroch Castle Society is attempting to find out who owns the castle so they can formulate plans for its use when the School Board of Greater Victoria moves its offices in 1966.

"There is some question as to whether the city or the school board owns the castle," society president James K. Nesbitt said Friday. "We are now awaiting legal interpretation on the matter."

He said he had "no idea" of the possible fate of the castle.

The school board has purchased a building on the Lansdowne campus of the University of Victoria and is expected to move sometime in 1966.

SOME PROBLEM

Meanwhile Dr. Hugh Borsman, president of the Greater Victoria Historical Building Trust Society, said there may be some problem when the school board moves because of a high overhead in maintaining the castle.

"Some way would have to be found to make the castle a paying proposition or at least make it pay for expenses."

Vaccine Clinics Success

Response to the five-day Sabin oral polio vaccine clinics in Greater Victoria was "terrific," Dr. J. L. M. Whitbread said Friday.

Dr. Whitbread, senior medical health officer for the Metropolitan Board of Health, said although final attendance figures have not been compiled the clinics were a great success.

Some concern was expressed at the lack of attendance in the first two days. It was suggested then the clinics may be cancelled because few people wanted to take advantage of them.

"Response was quite good after that," said Dr. Whitbread. "All the clinics were kept busy in the final four days."

The Saanich clinic administered 1,800 doses on the final day.

The clinics began administering free vaccine in Victoria two years ago.

Dapper Thief Routed

A neatly-dressed office prowler escaped after stealing $10 from the office of a Victoria dentist Thursday night, but was spotted by a cleaning woman.

Mrs. Ann MacLeod, 316 Montreal, told police a natty, dark-haired man in highly-polished, pointed shoes rose from behind a desk and fled as she entered a sixth-floor office.

Office tenant Dr. R. M. Torrie, 625 Scollard Building, told police $10 in cash was missing. The building is at 1207 Douglas.

Police say the prowler, who was later seen by a second cleaner, may have been using a celluloid-strip lock cheater to enter offices in the building.

—William A. Boucher

David Brown ready for action

* * * * * *

And Pass the Ammunition

By IAN ARBOL

United States tanks have taken up positions in the heart of downtown Victoria.

The tanks — as well as long-range mortars, army motorcycles, machine guns, grenades, burp guerrilla guns and military planes — have been reliably reported by hundreds of pre-Christmas scouting patrols.

Exact locations have been pin-pointed by the patrols, and hundreds of parents have detailed intelligence reports of makes, models and costs.

* * *

In the name of Santa Claus the boys want their parents to confiscate the weapons, a manoeuvre to be completed no later than Dec. 25.

But in the name of Christmas, and its message of peace, the militant Voice of Women want the utter destruction of the idea of war toys "that teach how to kill."

* * *

The Social Action Committee of the Victoria Unitarian Church has called a public meeting for next week to discuss the whole question.

At 8 p.m. Thursday a health officer, an anthropologist, a kindergarten supervisor, a minister and a biologist will engage in verbal sortie on the question: War Toys, Why All the Fuss? at Willows School auditorium, Dalhousie and Musgrave, just off Cadboro Bay Road.

* * *

Panel members will be Rev. Martin Evans, Mrs. Roberta Emery, Dr. Robert Lane and Dr. George Evans. Moderator will be Dr. John Chapman.

A survey of toy departments of department stores indicates the invasion of military equipment is from two main sources—the United States and Eastern Canada.

Year Book Causes Storm

* * * * * *

'Bad Taste' Says Varsity Petition

By JUDITH RAINES

Controversy which has been raging over the University of Victoria year book, the Tower, for the past two weeks came to a head at noon Friday during a general student meeting.

The meeting was called through a petition bearing the names of 125 students who felt the year book was in bad taste.

Main complaint was that the book was dominated by the personality of one individual, Daniel O'Brien, editor of a campus humor magazine, the Centurion.

Also precipitating the complaints was the threat of a libel suit.

Steen Jessen, fourth-year student who acted as spokesman for the protesters, called the book "an obnoxious rag."

Responsibility for producing the Tower was turned over to Bob Bell, director of publications, during the summer after the former editor Michael Hutchinson, was unable to complete the job.

Completed Book

Mr. Bell, who is also an editor of the Centurion, complete the yearbook along with Mr. O'Brien and other Centurion staff members.

Mr. Jessen told the student gathering that $5,500 of student money has been spent to reproduce the biases of the Centurion."

Mr. O'Brien was unable to attend the meeting because he is in hospital undergoing surgery on a broken leg.

* * *

O'Brien

Humor Magazine

After adjournment of the meeting which had been called for the specific purpose of discussing the yearbook, discussion turned to the humor magazine, the Centurion.

The entire staff of the magazine recently resigned over its temporary confiscation by student council president Mrs. Olivia Barr and other council members.

Those who took the action said they did so for fear of a libel suit over a fictitious letter to the editor from a prominent civil servant.

Satirical Letters

The letter was placed among a number of other satirical letters from fictitious characters.

There was strong disagreement between students who felt that the confiscation was justified as protection of the Alma Mater Society from a possible libel suit, and those who objected to it as a violation of the AMS constitution.

Seen In Passing

Helen Kobalyk selling biscuits. (Clerk in a local market, she lives at 1325 Esquimalt Road. Her hobbies are interior decorating, sewing and knitting.) . . . **Bill Wellborn** writing poetry . . . **Reg Reynolds** drag racing on his bike . . . **Lieut. John Garay** getting a 29 crib hand on Friday the 13th . . . **CPO Al Mann** putting in his last week of navy service as shore patrol representative at magistrate's court . . . **Ken Clark** talking . . . **Tom Fulton** slowly awakening . . . **Heather Moon** phoning a friend . . . **Sylvia McCormack** eating Chinese food . . . **Dick Hall** speaking of Salt Spring Island . . . **Iain** and **Olivia Barr** taking a short holiday.

Helen

Floor Show Highlight Of Banquet

A half hour floor show by Fred Usher entertainers highlighted the seventh annual trades and labor banquet at Union Centre Friday night.

The department of labor was represented by David W. Coton registrar of the Labor Relations Act. Representing the city was Ald. C. M. Parrott and Canon Hilary Butler represented the religion labor council.

Proceeds are donated to the Senior Citizens' Housing Society.

Police Check 600

Three police units checked close to 600 cars for defects in a running patrol Friday night.

The three squads totalling 17 men set up at Cook Street, Fort Street and Rose Street to check inbound city traffic.

At 11 p.m. they moved to Burnside, Douglas and Esquimalt Road to pick up outbound traffic.

A spokesman said practically all the tickets handed out were for minor violations such as no tail lights or licence lights.

Maybe Four More

Saanich Seats Sought by Nine

By GARY OAKES

Nominations are piling up for the three council seats available in the Dec. 12 Saanich election.

By Friday afternoon nine men had filed papers and four others have indicated they will file before the deadline at noon Nov. 30.

Incumbent councillors Joe Casey, Leslie Passmore and Harold Todd have all filed along with salesman Donald Mathison, civil servant William Alexander Noel of 4301 Cedar Hill Road, Cmdr. Harry Shergold, telephone technician Aubrey Squire, school teacher Patrick Thomas and school principal Alan Newberry.

Defeated reeveship candidate Edward Lum, police commissioner Lionel Speller, Victoria fireman Edward Ball and car salesman Erling Olson have all said they will run.

SCHOOL BOARD

W. George Curran, a computer programmer who lives at 1861 Newton Street, has filed papers for trustee's seat on District 61 school board.

Mr. Newberry filed his papers Friday and then issued a statement condemning the provincial government for showing a lack of respect to Saanich.

SAANICH HAMPERED

He charged the government has "crushed" the municipality's request for a desirable liquor store location, hampering Saanich and other municipalities by changing its winter works cost-sharing formula and has failed to inform council of the local hospital situation.

"Now, the political machine moves to put a voice on Saanich council," Mr. Newberry said but declined to identify the voice.

INTERFERENCE

"Partisan interference in municipal affairs will be abhored by the ratepayers," he added.

"We cannot tolerate political parties representing the 'party line' at the council table," Mr. Newberry explained, warning voters to look carefully at the backers of the candidates and pointing out that he is a member of no political party.

HIGHWAY OBSOLETE

Meanwhile candidate Patrick Thomas Friday lashed out at the Patricia Bay Highway which is "obsolete" and "a breeder of tragedy."

Mr. Thomas suggested a four-lane, high-speed divided highway should replace the existing road, adding that a new route should be found to stay away from thickly settled areas and "one of the crowded recreation lakes in the area."

ALONG RIDGE

"How about running a new highway through along the ridge between Elk Lake and Cordova Bay right out to the flatlands?" he asked.

Mr. Thomas wondered why Saanich council hasn't been given definite word as to when highway changes will be made.

INSTANT ACTION

"If the old Pat Bay highway begins to affect ferry revenues, I've no doubt we would get some pretty instant action. Lives lost, or in danger, should bring the same response."

Trade Minister Socred Guest

Trade and Commerce Minister Ralph Loffmark will speak on Your Place in Government, at a meeting sponsored by the Oak Bay Social Credit League in the Oak Bay municipal hall, at 7:30 p.m. Wednesday.

Okanagan Calling

City May Lose 'Smile Show'

Victoria may lose Jerry Gosley's Smile Show to the Okanagan next summer.

The city comedian said Friday Penticton and Kelowna are interested in having the British muscial hall-type show in their cities in 1965.

Mr. Gosley decided to consider the move after he learned that his application to rent the McPherson Playhouse for a period including the last three weeks in August, had been turned down. He said that preference had been given to a new Victoria theatre organization.

* * *

"Although I made my application in April, 1963, I was obviously presumptuous in thinking that after 13 years trying to keep the show going I might have been given a bit of priority regarding the date," said Mr. Gosley.

"August is the best month for tourists, and I was a little alarmed when the show didn't get it."

* * *

The theatre was available to the group during July and the first week in August, but since the decision was appealed Mr. Gosley has been informed other groups are interested in that period.

Mr. Gosley said final decision will be made before the end of December.

The Smile Show has been seen by thousands of tourists and has been publicized in the Beautiful B.C. magazine and from there was featured on New York television.

After Tuesday, Too Late

140,000 Cards Go to Old Country

Victorians will send an estimated 140,000 Christmas cards to the United Kingdom this year, says Postmaster Allan Davies.

Thousands of parcels will be posted today and Monday as local residents rush to meet the Tuesday deadline for parcels to Britain.

Letters to the U.K. must be sent by Nov. 30 and Mr. Davies warns that failure to meet any of the Christmas mailing deadlines will probably mean delivery in January.

MORE PER CAPITA

The postmaster expects Victorians to send more mail per capita to California than Vancouverites.

Sending air mail will push deadlines closer to Christmas but it is advisable to mail early anyway.

Many Victorians have developed friendships with visiting American tourists and consequently there is a huge exchange of mail between the city and many U.S. cities, Mr. Davies said.

ORGANIZED CONFUSION

The mad scramble or "organized confusion" at the post office during Christmas is just beginning.

Deadline for sending mail to the U.S. and eastern Canada is Dec. 8 and mail to the rest of Canada must be sent before Dec. 13.

For local delivery, Dec. 17 is the last day.

PART-TIME WORKERS

Meanwhile, the post office will require 650 to 700 part-time workers, each to be employed an average of one week, starting early in December.

The National Employment Service has been overwhelmed with applications and will easily meet the post office requirements.

Toll-Free to City?

Telephone Company Calling on Sooke

B.C. Telephone Company is taking a poll this week in the Sooke area to determine if subscribers want toll-free calling to Greater Victoria.

A company spokesman said Friday if a majority favor the plan it will begin sometime in 1966, providing approval is granted by the federal Board of Transport Commissioners.

The service would add about 72,000 telephones to the present area and would result in an increase in monthly rental rates from Sooke customers east of Muir Creek.

INCREASE IN RATES

If the plan is instituted, the individual business line rate would increase to $14.20 from $6.75 and the multi-party business line rate to $8.10 from $4.40.

Individual residence line rate would increase to $5.90 from $2.85, two-party residence line rate to $4.75 from $3.00 and a multi-party line rate to $4.15 from $2.40.

Quebec Welcome Waiting

Mayors Send Thanks

As all good guests do, the Quebec mayors who paid a weekend visit to Victoria have sent a "thank you" note to their hosts.

Victorians who entertained the mayor and reeves in their homes last Sunday evening have received the following telegram:

"Chers amis de Colombie Britannique. Au revoir de vos amis du Quebec. Our most sincere thanks for allowing us to taste the warm hospitality of your homes where we already found the good results of mutual understanding.

"The president of l'Union des Municipalities of Quebec M. Rosaire Gendron, mayor of Riviere-du-Loup, and all delegates are waiting with impatience your approaching visit to Quebec. Be assured the most cordial bienvenue. A bientot."

Policeman Has Spill

Motorcycle Constable Gerald Cox who hit an oil slick at Pandora and Quadra Friday dumped his mount and was taken to hospital for treatment.

He was turning from Pandora left onto Quadra when he had the spill. He was released after treatment.

Four Generations at Christening: At top, A. W. F. Roberts, 1764 Lulie, baby's great-grandfather; right, on chesterfield, Mrs. Cicely Wood, 1764 Lulie, baby's grandmother; left, on chesterfield, Mrs. Gerald Miller of Cloverdale, B.C., mother of Barbara Gail. Father is Const. Gerald Miller of RCMP stationed at Langley. Godparents were Miss Barbara Painter, Duncan; Miss Pamela May, 1764 Lulie, cousin of Mrs. Miller, and William Miller, Calgary, Alta., brother of baby's father. Christening tea was held at home of Mrs. E. M. Smith, 114 Wildwood, another daughter of Mr. Roberts.—(Robin Clarke)

Willows Fun Fair Nov. 27

Fun will reign from 7 to 9:30 p.m. at the Willows PTA fall fun fair on Friday, Nov. 27, in the school auditorium. Mrs. T. N. Curteis, wife of the principal, will open the gala event.

There'll be something of interest for the whole family. For the youngsters there'll be a fish pond, movies, toys and a Kiddie Park, where mothers may leave their little children.

Christmas novelties and gifts stall will feature candles, decorations and table centrepieces. Doll clothes will be featured on the sewing table and the home baking table will be extra large this year. In addition there will be candy, jewelry, books and records, plants and white elephant stalls.

Refreshments including coffee, cookies, ice cream bars and hot dogs will be available.

BPW Club Dinner

Victoria Business and Professional Women's Club will hold National Night celebration with a dinner at 6:15 p.m., Nov. 23, in the War Amputees' Hall, Oak Bay.

Guest speaker will be Attorney-General Robert Bonner, who will talk about the Confederation meetings at Charlottetown, P.E.I.

Clubs

ROYAL PURPLE SALE

Women of the Royal Purple Lodge will hold a novelty and home-cooking sale in the Elks' Hall at 2 p.m. today. A smorgasbord tea will also be served during the afternoon. Proceeds will go toward the purchase of a stimulator machine for C.A.R.S.

* * *

BRITISH-ISRAEL

Mrs. A. Fryer will be guest speaker at the meeting of British-Israel World Federation, Victoria branch, at 3 p.m. Nov. 23, in the Newstead Hall, 734 Fort Street. Her subject will be The Writing on the Wall.

Women's Auxiliary of Salvation Army Matson Lodge will hold its annual bazaar in the Lodge, 847 Dunsmuir Street, Esquimalt, from 2 to 4 p.m., Saturday, Nov. 28. Mrs. W. Douglas Marshall, president of Rotary Anns, will open the affair. Tea will be served during the afternoon and interested visitors will be escorted on a tour of the building. Special attraction this year will be a stall of miscellaneous articles made by resident women of Matson Lodge. General convener is Mrs. A. C. Wurtele. Discussing arrangements are from left to right, Brigadier A. H. Smith, Brigadier R. F. Frewing, Mrs. C. N. Bryce, Mrs. D. L. Ludlam and Brigadier Gertrude Bradley.—(Kinsman)

Hair Styles To Be Shown

Demonstrations of the latest in hair styles will take place at the Royal Victoria Yacht Club on Tuesday and Wednesday, Nov. 24 and 25 at 8 p.m.

Sponsored by the Victoria Hair Styling Council, proceeds of the show will go to the Canadian Cystic Fibrosis Foundation.

Helen Biernes will be the commentator.

Refreshments will be served by Foundation members, Mrs. Peter Young, wife of the president, Mrs. Barney Hagar and Mrs. Wilfred Boniface.

Weighty Problem

DERBY, England (CP)—Over-eating has made one schoolgirl so fat she needs two seats at her desk, said a local doctor in his annual report to the Derbyshire council. He said obesity was becoming an increasing problem and parents should reduce the amount of candy they give their children.

Parties Honor Today's Bride

Miss Dorothy Margaret Dohm, whose marriage to Mr. Larry James Stark takes place today, was honored recently at two surprise showers. First party was given at her Metchosin Road home by members of Our Lady of the Rosary Parish Badminton Club, with Mrs. J. Barnes as hostess.

Gifts were displayed in a vine-covered wishing well and corsages were presented to the bride-elect, her mother, Mrs. W. N. Dohm, and grandmother, Mrs. D. M. Brown.

Other guests were Mrs. S. Gicas, Mrs. M. Cottyn, Mrs. T. McTavish, Mrs. L. Olson, Mrs. M. Poulin, Mrs. S. Rees, Mrs. A. Clevette and the Misses Pat and Terry Humphries.

* * *

A combined miscellaneous and linen shower was held at Metchosin Road home of Mrs. A. Gicas. Gifts were displayed under an umbrella decorated by Miss Caroline Gicas, niece of the bride-elect, and also in a clothes basket.

Corsages of red and white carnations were presented to the honored guest, her mother and grandmother.

Other guests were Mrs. D. Buie, Mrs. A. Newall of Saskatoon, Mrs. I. Wyper, Mrs. R. Green, Mrs. C. McIntosh, Mrs. S. Stout, Mrs. G. Wright, Mrs. N. Smith, Mrs. W. Evanchiew and the Misses Marilyn Mowat, Delle and Mildred Wright.

$800 Realized

Mother Goose Fair

The sum of $800 was realized at the Mother Goose Fair in St. Philip's Anglican Church hall. Proceeds will go toward building funds for a new church.

Mrs. H. C. F. Elliott opened the affair. Conveners were Mrs. W. T. Armstrong and Mrs. S. K. Hayward.

Mrs. R. Graves and Mrs. E. Blades convened the tea. Mrs. R. O. Wilkes and Mrs. W. T. Armstrong looked after the sale of dolls, doll's clothes and stuffed animals, important feature of the fair.

Other conveners were, Queen of Hearts home cooking, Mrs. V. R. Willerton; Mistress Mary-plants and flowers, Mrs. E. Robotham, Mrs. R. E. Stanley; Old Mother Hubbard jams, jellies and candy, Mrs. F. E. Grubb; novelty booth, Mrs. S. Holliston; jewelry, Mrs. H. Campbell; hat bar, Mrs. A. E. Loft; Ding Dong Bell fish pond, Miss S. Emmerson; aprons, Mrs. B. E. Curry; Sleeping Beauty, Mrs. J. Loader; check stand, children's refreshments and films, Mrs. D. Aylard.

WI Bazaar Nov. 26

Craigflower Women's Institute will hold a Christmas bazaar at 2:30 p.m., Thursday, Nov. 26, in the View Royal Community Hall.

Mrs. Richard Albany will open the affair. In addition to the stalls for home cooking, Christmas sewing and candy there will be a display of exquisite embroidery work done by Mrs. J. Johnston who was trained in the Art Industrial School in Copenhagen.

SWAP
ANYTHING
FURNITURE, TOOLS, MOTORS, TV, BOATS, RADIOS, ETC.
TELMAC
SMALL CARS

McGaughey-Leemann

Mother of Bride Designed Her Gown

An heirloom ruby and diamond brooch fulfilled the tradition of "something old" for Yolande Betty Leemann when she became the bride of Dr. H. Raymond McGaughey in Oak Bay United Church.

She wore a floor-length gown of pure silk Swiss imported brocade that was designed by her mother and made by Ursula Redwood. Highlighted with an embroidered Paisley design, the fitted bodice featured long slim sleeves and a rolled collar. The full bouffant skirt was fashioned with large pleats and a slight train.

A full-length veil misted from a pearl tiara and jewelry included a culture pearl necklace, gift of the groom. She carried a shower bouquet of stephanotis and ivy. She was given in marriage by her father.

Rev. A. Calder officiated at the ceremony that united the daughter of Mr. and Mrs. L. C. Boyd, 1296 Beach Drive, Victoria, and the son of Mr. and Mrs. S. McGaughey of Belfast, Ireland.

A floor-length gown of green velvet, styled en train, was worn by maid of honor, Miss Elisabeth Haller. She carried a bouquet of deep yellow chrysanthemums. Only jewelry was a culture pearl ring and pendant, gift of the bride.

Similar gowns in gold velvet, highlighted with matching peau de soie cummerbunds, were choice of bridesmaids, the Misses Sharon Knowles and Marnie Duff. They wore bands of small rust chrysanthemums in their hair and carried bouquets of matching flowers. Their only jewelry was culture pearl pendants, gifts of the bride.

Three-year-old Karen Veerkamp was flower girl in a short white frock with a band of white stephanotis and ivy in her hair. She wore a pearl pendant, gift of the bride, and carried a small basket of stephanotis and ivy.

Dr. John Wong was best man and guests were ushered to pews marked with white ribbons by Dr. H. Redford and Arne Hegar.

Herbert White proposed the toast to the bride at a reception that followed in the home of her parents. Completing the decorations were 100-year-old candelabra and silver vases of stephanotis and ivy.

The bride's going-away outfit was a white Irish wool suit with red and black accessories.

ANN LANDERS

Dear Ann Landers: I hear you are against divorces, but I wish my folks would get one.

My father had to go to Europe on business for six weeks. When he was gone my mother was like a different person. She stopped smoking and was as sweet as pie.

My sister and brother got along together for the first time. There were no arguments in the house, no yelling, no slamming of doors. The peace and quiet was just heavenly.

Three days ago my father came home. Now everyone is behaving horribly again. I don't understand how a nice woman like my mother could have married such a mean-tempered man.

Please change your mind about divorce. In our family it would be the best thing for everybody.—A 13-YEAR-OLD WOMAN.

Dear Woman: Some people should NOT live together because their personalities are poison to one another. If they don't discover this until after they have married and have had a family, they should live apart.

I didn't say get a divorce. I said live apart.

Divorce may appear to be the magic solution to your 13-year-old eyes but let me assure you it doesn't always work that way. Most divorced people go on to do worse—not better. There are exceptions, of course, and I know of a few. But the vast majority of second, third and fourth marriages prove to be no better than the first.

* * *

Dear Ann Landers: I am a man of 65 years of age. Three years ago I married a woman 10 years my junior.

I married Agnes for companionship, not to buy her plane tickets to go visit her children and their families. In the last two years she has been away 60 per cent of the time. We have a housekeeper so my meals are prepared and the laundry is done, but I don't like being alone.

For the last five weeks Agnes has been visiting her son and his family. She telephoned last night and asked for more money so she can stay an additional two weeks. An hour later her son's wife called and begged me not to send more money but to insist that she come home because they are sick of her. What shall I do?—STYMIED

Dear Stymied: This is no messaage for YOU to deliver, Dad. Your son-in-law should tell his mother it's time she went home and attended to her wifely responsibilities.

In the meantime, have a nice little heart-to-heart with Agnes and find out why she has such an itchy foot.

GOLDEN AGE

James Bay Golden Age Club will meet at 2 p.m. Nov. 24, in the Niagara Street Hall.

NOVEMBER VALUE FEATURES

LADIES' COATS
Good selection of large and tall sizes, just arrived. Choice quality cloths, new shades and styles. Special, from $29.95 to $49.95

DOUBLE KNIT AND SCOTCH TWEED SUITS
Just arrived! An excellent selection at only $29.95 and $49.50

SKIRTS Tweeds and wool worsteds direct from England. Priced from only $9.95

MEN'S WEAR VALUES

SUITS TOP QUALITY—All wool worsteds and Irish twists $49.50 to $85.00

SPORTS JACKETS
A very large selection of worsteds and Harris tweeds, from $29.95

BLACKBURN
Flannel Blazers. Extra Value. Only $22.50

TOPCOATS AND RAIN-COATS
Very large selection $16.50 to $59.50

SLACKS
Wool and wool mixes with permanent crease. from $12.95

JOHN McMASTER LTD.
1012 FORT ST. Easy Parking
"A small deposit will do any item till Christmas"

charge accounts invited *mail orders promptly filled*

EVERY GIRL NEEDS GOLD

"Figaro" by Grenada gold mesh with gold kid, silver mesh with silver kid, black peau de soie 17.95

"Discotheque" by Jocelli gold kid, silver kid, black peau de soie 21.95

"Tuscany" by Jocelli gold kid, silver kid, high or illusion heel 19.95

now that it's party-time... every girl needs gold... we mean florentine gold... the luxury gold sueed kid that's really gold... choose from a fabulous collection of after-five shoes at Ingledew's now... our evening collection commences at 17.95

in British Columbia only at

Ingledew's
men's and women's shoes

also Vancouver 749 Yates Street

Mrs. Gladys Mary Wilson, wife of British Prime Minister Harold Wilson, removes her shoes in her private lounge during news conference at No. 10 Downing Street in London. It was her first press interview since moving into the official residence. —(AP Wirephoto via cable from London)

PERSONAL MENTION

The Lieutenant-Governor and Mrs. Pearkes will cross to Vancouver on Monday where they will attend a reception given by Mr. Jacques Boon, Consul-General of Belgium, in the social suite of Hotel Vancouver. On Tuesday Mrs. P. L. Robinson, superintendent-in-chief (nursing) of St. John Ambulance, Ottawa, will pay a call on Lieutenant-Governor and Mrs. Pearkes at Government House.

* * *

Today's Bride Feted

Miss Mary Pearson, whose marriage to Mr. Robert John Coutts, takes place this evening, was feted at a miscellaneous shower at the Cedar Hill Road home of Mrs. G. Roe. Co-hostess was Mrs. R. Murray. Corsages were presented to the guest-of-honor, her mother, Mrs. Keith Pearson and to the groom-elect's mother, Mrs. Wallace Coutts, and grandmothers, Mrs. M. Rawlings and Mrs. M. Beecroft. Gifts were concealed under "a little red schoolhouse." Other guests were Mrs. S. Haslam, Mrs. G. Rawlings, Mrs. S. Lewis, Mrs. E. Roe, Mrs. P. McKeachie, Mrs. O. Kowalyk, and the Misses Lynda Coutts, Sylvia Campbell, Pat Roe and Judy Murray.

* * *

Dinner for Miss L'Amie

A dinner party and social evening in honor of the retirement of Miss L'Amie, secretary to the commandant, Canadian Services College, Royal Roads, was held on Nov. 20, 1964, at the home of Mrs. B. Spotswood, 285 Helmcken Road, by the co-workers of the college. She was presented with a matching set of luggage as a gift in the hopes she will enjoy the many years of her retirement. Those attending were Mrs. B. Spotswood, Mrs. F. Holt, Mrs. E. Holness, Miss J. Mumford, Mrs. F. Jones, Miss S. Arnold, Miss G. Mitchell, Mrs. M. Broadley, Mrs. R. Fisher, Mrs. M. Robinson, Mrs. V. Charles, Mrs. E. Fleming, Mrs. D. Alexander, Mrs. Emsley, Mrs. O. Pimlott, Miss I. Miller, Mrs. J. Ridings and Mrs. S. Slater.

Andersen-Brankston

Bride Carries Yellow Roses

PORT ALBERNI—Gold and pale mauve chrysanthemums decorated Knox Presbyterian Church here for the pretty ceremony uniting in marriage Jacquelyn Brankston and Mr. Robert M. Andersen.

Rev. D. Smith heard the nuptial vows for the daughter of Mr. and Mrs. John Brankston and the son of Mr. and Mrs. E. Andersen, all of Port Alberni.

The bride was lovely in a floor-length gown of white net over taffeta featuring a lace bodice embroidered in pearls. The bouffant skirt was highlighted with four lace panels. The bride's veil fell to her waist from a pearl headband, and she carried a bouquet of white carnations and yellow rosebuds.

As her cousin's maid of honor, Sherry Cross was in a gold brocade gown with brown accessories. Her bouquet was of white and turquoise carnations.

Kathryn Brankston, sister of the bride, and Pat Andersen, the groom's sister, were bridesmaids. The former wore a gold brocade dress with brown accessories and carried a white and turquoise bouquet. Miss Andersen wore turquoise accented with gold and her bouquet was also in golden tones.

Mr. Bob Walsh was best man. Ushering were Mr. Barry Cross and Mr. Ellis Merry.

Mr. Art Cross proposed the toast to his niece at a reception which followed in the Orange Hall.

* * *

On leaving the reception hall, the bride presented her bouquet to her grandmother, Mrs. L. Cross.

For a honeymoon trip to the United States, the bride wore a blue boucle two-piece suit with white accessories and white corsage.

On their return, the couple will live in Port Alberni.

Out-of-town guests at the wedding were Mr. and Mrs. J. Bailey, Joe Sullhaulk, Victoria; Mr. and Mrs. Herb Cross, Duncan; Mr. and Mrs. Lloyd Brown, Leslie, Jean and David Brown, and W. Brankston, all of Nanaimo.

PURPLE STAR TEA

Victoria Purple Star No. 104, Ladies' Orange Benevolent Association will hold a tea and sale of miscellaneous articles at the Orange Hall at 2 p.m., Nov. 21.

St. Andrew's Presbyterian Guild Groups will hold the Christmas Bazaar Saturday, Nov. 28 from 2 to 5 p.m. in the hall. Pretty CGIT girls will lead carol singing during the afternoon and here they are practising—at piano, Noreen Arnold and others left to right, Anne Boldt, Betsy Fulton, Penny Farmer and Janet Joseph. Soloist David Conrad will sing Christmas hymns. There will be a variety of stalls, and tea will be served.—(Bud Kinsman)

Africa Queen Obsessed by Birds Who Fly Across Her Paintings

JOHANNESBURG (AP) — It took a Negro woman artist just a few moments to break down some of South Africa's rigid apartheid practices.

Amid the red carpeted luxury of one of Johannesburg's top art salons, 200 black and white followers of art craned their necks to view 100 paintings comprising the Gladys Ngudlandlu exhibition.

She is the first Negro to hold a one-woman show of this type in South Africa.

Miss Ngudlandlu, who weighs 196 pounds and is known to her friends as the Africa Queen, was a long way from her African township home of Nyanga, in Cape Province, but was equally at home among the arty Johannesburg set.

* * *

"Sometimes I paint as many as 10 pictures a night," she said "I know that if I don't paint I'll go mad, so I go through the night painting and painting.

"Besides I need the money to pay off creditors. All my canvas, brushes and paints I buy on a kind of hire-purchase arrangement, otherwise I wouldn't be able to continue.

Nearly every house in her native Nyanga township has one or more of her paintings. "I've painted thousands," she explained.

ARGUE TALENT

To the exhibition guests, sipping sherry and drinking African beer, argued with each other over the queen's talent as an artist.

Some classified her art as delightfully primitive, positively atrocious or crudely crazy. But Mrs. Joseph Dougherty, wife of the U.S. acting consul-general in Johannesburg, compared her paintings with those of Van Gogh.

Miss Ngudlandlu has never taken an art lesson in her life. Her paintings range in price from $28 to $168.

Loping across many are great multi-colored birds which seem strangely out of place.

"I paint from memory—visions that I have carried around since childhood days," she explained. "These birds seem to haunt me. I know I paint them but sometimes I get cross when I discover them flying across the canvas. I wish I could get rid of them, but perhaps it has something to do with feeling free."

As a result of the exhibition she sold 12 paintings for the equivalent of $840.

Mr. and Mrs. R. J. McConnell, 3211 Browning Street, announce the forthcoming marriage of their daughter, Linda Lou, to Mr. Richard Derek Walker Wright, son of Mr. and Mrs. W. R. B. Wright of Tofino, B.C. The wedding will take place at 8 p.m., Saturday, Nov. 28, at St. Aidan's Church.—(Chapman Photography)

African Violet Club Meets

The second meeting of the Victoria African Violet Club was held in the YWCA with 34 members present. During the business session, it was suggested to meet the third Monday in the month. Next meeting is Jan. 18.

A nominating committee was appointed to bring in a slate of officers for the following year. Mr. J. Yates of Harborcrest Violet Nurseries was guest speaker, on "How to Plant a Leaf," and was received with great interest, with many questions asked and information on violet culture freely given. Light refreshments brought the evening to a close.

Anyone wishing further information please call Mrs. C. Donald, GR 9-1789.

CANADIAN DAUGHTERS

Canadian Daughters League, Assembly No. 5, will hold a meeting and an initiation on Monday, Nov. 23, at 8 p.m., preceded by a supper at 6:30 p.m. Mrs. J. S. Hull, provincial president, will be a guest.

James Bond may have influenced this beach wrap displayed by Catalina at Press Week showing of spring and resort fashions at Beverly Hills, Calif., on Friday. Model Chere Davis wears the wrap styled as a red and white trench coat, with boots, hat and glasses optional. — (AP Wirephoto)

Clubs

ST. JOSEPH'S

St. Joseph's Catholic Church is presenting a three-act play entitled The Beggar Queen, performed by a cast of over 40 children. The play will be held at the Marigold School auditorium, Burnside and Grange Roads, at 8 p.m., Friday, Nov. 27.

Mr. and Mrs. William Dobell, 1945 Bee Street, will celebrate their golden wedding anniversary on Friday, Nov. 27, at a family reception and dinner at 7 p.m. in War Amputations Hall, 1610 Oak Bay Avenue. An "open house" for friends will follow from 8:30 to 10 p.m. in the hall. Mr. and Mrs. Dobell were married in Lang, Sask., Nov. 30, 1914. They have three sons, Sidney, Bill and Ray, all of Victoria, and five daughters, Mrs. George Haach, Worland, Wyo.; Mrs. Lawrence Cryer, Milestone, Sask.; Mrs. Lorne Scott, Mrs. Stanley Pace, Victoria and Mrs. Thomas James, Sooke. They have 19 grandchildren and four great-grandchildren.

the little old winemaker
ANDRÉ
SUGGESTS

Distinctive way to treat your guests... treat them to distinctive ANDRÉ'S Crackling vin Rose or Deluxe Champagne

Once you've tasted ANDRÉ'S, you'll wonder why you ever bought any other brand.

There's an ANDRÉ'S wine for every occasion, including medium dry Red, medium dry White, medium dry Rose, extra dry Vermouth, sweet Vermouth.

ANDRÉS WINES LTD.
B.C. Vintners of Fine Wines

This advertisement is not published or displayed by the Liquor Control Board or by the Government of British Columbia.

You're so fashionable

Anybody who is anybody wouldn't dream of playing bridge and not using Congress Playing Cards—they're society's choice—should be yours, too!

CONGRESS
PLAYING CARDS

WOODWARD'S
Mayfair 386-3377

ROYAL OAK PHARMACY
4672 Saanich Rd. GR 9-1414

E. A. MORRIS
1114 Government St. EV 2-4811

THE HALLMARK
GIFT SHOP
2065-A Foul Bay EV 2-8511

VIEW ROYAL PHARMACY
301 Island Highway 479-3142

CONGRESS CARDS
at all
CUNNINGHAM STORES

Gibson's

Starting Today

OUR TIMELY

SALE

of

rainwear

1/3 to 1/2

Regular Prices

All quality raincoats from our stock

Reg. $19.95 to $35.00

SALE PRICED

$9.99 to $17.50

Choose a raincoat by such famous makers as Croyden, Lydia and others in a good selection of Fall colors. All sizes in the group.

GIBSON'S
LADIES' WEAR LTD.
708 VIEW, Thru to Douglas

ANGLICAN SERVICES
(Episcopal)

Christ Church Cathedral
Rockland and Quadra
The Very Rev. Brian Whitlow, M.A., M.Ed., B.D., Dean and Rector

8:00 a.m.
Holy Communion

9:30 a.m.—Family Communion and Instruction
The Dean

11:00 a.m.
Choral Eucharist
Sermon:
The Lord Archbishop

7:30 p.m.—Evensong
Sermon: The Dean

Church School at the Memorial Hall (with Nursery) at 11 o'clock, and at the James Bay Hall at 10 o'clock.

Holy Communion:
Tuesday, 11:00 a.m.
Thursday, 7:10 a.m.
Mattins each weekday at 9:00 a.m.
Evensong each weekday at 5:15 p.m.

ST. JOHN'S
Quadra at Mason
Rev. Canon George Biddle, Rector

8:00 a.m.—Holy Communion
9:30 a.m.—Family Service and School
11:00 a.m.—Sunday Schools

11:00 a.m.
BROADCAST SERVICE
CKDA 1220
"I Believe in the Holy Spirit"
Preacher: Canon Biddle

7:30 p.m.
Rev. Colin A. Campbell
(O.A. Installation and Admission Service. The J.A. will attend)

Thursday—Holy Communion 10:30 a.m., followed by Service of Blessing.

The W.A. will keep St. Andrew's Day

St. Mary's
Elgin Road
The Parish Church of Oak Bay
The Rev. Canon Hywel J. Jones, L.Th., Rector

8:30 a.m.
Holy Communion
11:00 a.m.—Mattins
Preacher:
The Rector
7:00 p.m.—Evensong
Sunday School
11:00 a.m.—All Departments
Nursery Facilities

Thursday
10:30 a.m.—Holy Communion

ST. MATTHIAS'
Cor. of Richmond and Richardson
(Serving Fort Ray and adjacent areas of Oak Bay and Fairfield)
The Rev. Angus Cameron of Lundavra, O.St.J., B.A.

Sunday Next Before Advent
CHILDREN'S WHITE GIFT SUNDAY
8:00 a.m.—Holy Communion
9:45 a.m.—Children's Service
Preacher:
The Rev. Dr. Arthur Ashley
11:00 a.m.—Mattins
Preacher: The Rector
7:30 p.m.—Evensong
(Conducted by the Young Adults)
Preacher:
The Rev. Dr. Arthur Ashley

ST. LUKE'S
Ven. C. E. V. Wolff, L.Th., Rector

Sunday Next Before Advent
8:00 a.m.
Holy Communion
(Services Corporate)
11:00 a.m.—Choral Eucharist and Sermon
7:30 p.m.—Evensong

St. George The Martyr
Cadboro Bay and Maynard Roads
Serving Queenswood, Ten Mile Point, Uplands and Cadboro Bay
Rector: The Rev. N. S. Noel, D.D.

8:00 a.m.—Holy Communion
9:30 a.m.—Family Service
11:00 a.m.—Morning Prayer
3:00 p.m.—Confirmation Classes for Boys and Girls
7:30 p.m.—Evening Prayer

In the evening the Rector will continue his series of addresses on "The Faith by Which We Live."

ST. BARNABAS'
Belmont at Begbie
Sunday Next Before Advent
Dedication Festival
8:00—Holy Communion
11:00—Procession Sung Mass and Sermon
(Nursery facilities during this service)
7:00—Evensong followed by film
"UNDER FIVE FLAGS"
Holy Communion daily
7:30 a.m. Monday, Tuesday, Thursday, Saturday.
9:30 a.m. Wednesday and Friday
Rector:
The Rev. Canon B. T. Page, M.A.
384-2978

ST. PETER'S
St. Peter's Road at 2835 Quadra
Rev. K. M. King, Ph.D., Rector

9:30 a.m.
Youth Family Service
Church School 3 years and older and families, all ages
11:00 a.m.—MATTINS
Preacher: Rev. S. L. Lochhead
Church School 2 to 8 years
12:15 a.m.—Holy Communion
Wed., 10:30 a.m.—Holy Communion

ST. SAVIOUR'S
Corner Henry and Catherine
(Just off Esquimalt Road)
Serving Victoria West
Sunday Next Before Advent
(Anglican World Mission Sunday)
8:00 a.m.—Holy Communion
10:00 a.m.
Mattins and Parish Eucharist (with Sunday School and Nursery Care)
7:00 p.m.—Evensong (said)
Thursday—Compline, 8:00 p.m.
Vicar: The Rev. R. N. Mugford, B.A., S.T.B.

In City Churches

Crusade Songleader Here

A Youth for Christ preacher and 1960 International Songleading award winner Dan Moe of Vancouver is at the Apostolic Church, corner Blanshard and Queens, for a youth crusade.

Mr. Moe will preach this and next Sunday at 11 a.m. and 7:30 p.m. as well as every weeknight except Monday at 8 p.m.

Evangelist Moe is the editor of the revival magazine Canada Repent.

★ ★ ★

Facing Bored People is Rev. Alvin C. Hamill's morning subject, another in his series on the prophets, at Emmanuel Baptist. At the evening broadcast service he will speak on Conversion: the Christian's Obligation.

★ ★ ★

A social hour will be held in Fellowship hall at the conclusion of the evening service at First United at which Dr. and Mrs. Hugh McLeod will be welcomed back to the city and the church.

The sermon at 9:30 and 11 a.m. by Rev. Robert J. D. Morris is titled Least Likely to Succeed and at 7:30 p.m., The Creation Story.

★ ★ ★

The Pattern of Grief will be discussed by Marvin D. Evans at the 9:15 and 11 a.m. services of the Unitarian Church, 106 Superior.

"In recent years ministers, psychiatrists and others who counsel with people have devoted much study and research to the problem of grief. They have found that people in sorrow, from whatever cause, tend to follow a pattern which includes several stages," Mr. Evans said.

★ ★ ★

Holy Communion will be celebrated at 8 a.m. at Christ Church Cathedral; the service at 9:30 a.m. will be Family Communion and instruction with Dean Brian Whitlow; Choral Eucharist will be sung at 11 a.m. with sermon by Archbishop Harold E. Sexton; the dean will preach at 7:30 p.m. evensong.

★ ★ ★

At St. John's Anglican Canon George Biddle will continue his series on the creed at 11 a.m. with I Believe . . . In the Holy Spirit. At 7:30 p.m. Rev. C. A. Campbell will preach.

★ ★ ★

At 10:30 a.m. on Thursday Holy Communion will be celebrated followed by a service of blessing. The women's auxiliary will keep St. Andrew's Day by attending this service and also by taking part in a chain of prayer throughout the day.

★ ★ ★

Don't Forget the Bread is the morning sermon subject of Dr. J. L. W. McLean at St. Andrew's Presbyterian Church. Rev. Charles A. Scott will preach in the evening on The Problem of the Future.

★ ★ ★

Sermon topic for Rev. Albert E. King at Metropolitan United at 11 a.m. is What Makes Life Worthwhile; at 7:30 p.m. Rev. Laura E. Butler has chosen for her topic I Believe.

MOSLEM BELIEF

Mecca's Great Mosque, the holiest shrine of Islam, was built by Abraham on the command of God, say Moslems.

Survey Starts Sunday

A new church for St. Philip's Anglican is to be built on Foul Bay Road near its intersection with Henderson — but first, a house-to-house survey of the area is to be taken.

The purpose of the survey, which begins Sunday, is to discover Anglicans in the University area, those who may not presently have adherence with another of the faith's churches, or who find a long trip to their present place of worship inconvenient.

"This is being done as a precaution against building a church which is either too large or too small," Rev. R. O. Wilkes, rector of St. Philip's, said.

INADEQUATE

Present accommodation of the church in Carnarvon Church Hall, at Neil and Eastdowne, is inadequate. The parish was formed in August, 1960, as an off-shoot of St. Mary's Anglican Church, Oak Bay.

More than $5,000 has already been raised towards the cost of the new building, and the University has agreed to sell two acres of its land for the proposed building.

Churches

First United Church
Minister:
Rev. Robt. J. D. Morris, M.A., B.D.

Visiting Minister
The Very Rev. Hugh A. McLeod, D.D., LL.D.

Directors of Christian Education
Mr. Rob Nelson
Directors of Music
Mr. and Mrs. W. H. Gregory

9:30 and 11:00 a.m.
"LEAST LIKELY TO SUCCEED"
Soloist: David Conrad
Broadcast CKDA (1220) 11:00 a.m.

Sharing in the conduct of the service: Mr. and Mrs. W. A. (Bud) Buchan and family (9:30)
Mr. R. C. Briggs (11:00)

Baby Creche, Nursery, Kindergarten (9:30)
Baby Creche and Church School for all ages (11:00)

7:30 p.m.
ENCOUNTER WITH THE WORD
I. "The Creation Story"
Invocation—Call to Worship—Lynne Glanville
Scripture Reading—Robert Trotter
Rev. Robert J. D. Morris at all services

Social Hour at the close of the Evening Service in the Fellowship Hall

Welcome to Dr. and Mrs. McLeod
Violinist—Barbara Ann Court
Ramp available north side entrance

VISITORS CORDIALLY WELCOME

METROPOLITAN UNITED CHURCH
PANDORA AT QUADRA
For a Closer Walk with God
Ministers:
Rev. Albert E. King, B.A.
Rev. Laura Butler, S.T.M.
Rev. J. H. Garden, D.D.
Choir Master:
Capt. J. M. Gayfer, Mus.Doc.
Organist:
Mr. E. Boothroyd, A.R.C.T.

11:00 a.m.
"WHAT MAKES LIFE WORTHWHILE"
Preacher:
Rev. Albert E. King

7:30 p.m.
"I BELIEVE"
Preacher:
Rev. E. Laura Butler

Church School at 9:30 a.m. and 11:00 a.m.
Nursery for Infants at 11:00 a.m.

CENTENNIAL UNITED CHURCH
Gorge Road at David St.
Minister: Rev. S. J. Parsons, D.B.

11:00 a.m.
"A Vision for Maximum Living"
Church School—All Depts.

7:30 p.m.
"Kairos—A New Youth Movement Programme"

Director of Music:
Mrs. G. W. Espin, A.T.C.L.
Organist:
Mrs. Margaret Wilmshurst

THE CHURCH OF ST. AIDAN
(United Church of Canada)
Richmond at Cedar Hill Cross Road
University Area Church
Rev. A. G. MacLeod, B.A.
Organist: Mrs. Vera Barclay
11:00 a.m.
"Much Baggage—Narrow Gate"
7:30 p.m.
"Morality: Honesty"
9:30 a.m.—S.S. Grade 5 to Adult
11:00 a.m.—Baby Creche to Grade 4

Oak Bay United Church
Mitchell and Granite
Rev. Alexander Calder, B.A.
Organist and Choir Leader:
R. W. Kroeger
TWO CHURCH SERVICES
9:30 and 11:00 a.m.
TWO SUNDAY SCHOOLS
Guest Speaker: Mr. Keith Jamieson
"FRUITS OF FAITH"
7:00 p.m.—Teen-agers

Fairfield United Church
Fairfield at Moss
Minister: Rev. M. W. Lees, M.A., Ph.D.
147 Joseph Street Phone EV 5-0427
Organist: Mrs. Willard E. Ireland
11:00 a.m.
"Your Unanswered Prayer"
7:30 p.m.
"What Are You Worth?"

Belmont Ave. United
Belmont at Pembroke
Rev. Murray Henderson, B.A.
11:00
"Having Caught the Vision"
7:30
"With Hand to the Plow"
Sunday School, 3:30—8-14 years
11:00—Nursery to 8 years
6:30 p.m.—HIC, YPU

CADBORO BAY UNITED
2625 Arbutus Road
Rev. C. Leighton Streight, B.A.
Sunday, 11:00 a.m.
"Demanding Discipleship"
9:45 (Grades 1-9)
11:00—Ages 2-3, Infant Care

ST. PHILIP'S CHURCH
Corner Eastdowne and Neil, Oak Bay
Rector: Lt.-Col. The Rev. R. O. Wilkes M.C., C.D.
Sunday Next Before Advent
A Day at the Church
8:30 a.m.—Holy Communion
Corporate Communion of all Visitors
11:00 a.m.
11:00 a.m.—Mattins
Commissioning Service for all Visitors
7:30 p.m.—Evensong
Summary of the Day's Work
Sunday School
9:45 a.m.—General Classes
11:00 a.m.—Pre-School Classes
11:00 a.m.—Teen Club Meeting

GOSPEL HALLS AND CHAPELS

VICTORIA GOSPEL HALL
935 Pandora Avenue
9:30 a.m.—Sunday School.
11:15 a.m.—Worship and Breaking of Bread.
7:30 p.m.—Gospel service: speaker, Mr. Thomas McPike.
Week night services will be cancelled this week on account of Mr. A. Naismith, M.A., missionary for 30 years in India, who will be holding special services nightly at the Oaklands Gospel Chapel, corner Fernwood and Cedar Hill Road.

OAKLANDS CHAPEL
Fernwood and Cedar Hill Roads
Sunday:
9:30 a.m.—The Lord's Supper.
11:15 a.m.—Family Bible Hour and Sunday school.
3:00 p.m.—Special ministry service.
7:30 p.m.—Evening service. Speaker at all services Mr. A. Naismith, from London.
Thursday:
10:30 a.m.—Ladies' coffee hour.
See display advertisement for special ministry meetings from Sunday to Friday by Mr. A. Naismith.

ROSS BAY GOSPEL HALL
Corner of May and Joseph Streets
Sunday:
10:00 a.m.—Worship and Breaking of Bread.
12:00 noon—Sunday school and family Bible Hour. Speaker, Mr. Jim Robertson.
7:30 p.m.—Gospel service. Speaker, Mr. Lawrence Wallace.
8:00 p.m. Wednesday—Prayer and Bible study.

QUADRA BIBLE CHAPEL
Tolmie Ave. and Jackson Street
Sunday:
9:45 a.m.—Sunday School.
11:00 a.m.—Morning service, W. J. Wilson.
12:00 noon—The Lord's Supper.
7:30 p.m.—Evening service, Mr. E. A. Harrison. Pioneer Girls participating.
Wednesday:
7:45 p.m.—Assembly business meeting.

BETHESDA CHAPEL
Corner Oak Bay Ave. and Davie St.
Sunday—
9:45 a.m.—Sunday school and Bible class.
11:15 a.m.—Worship and Breaking of Bread.
7:30 p.m.—Gospel service. Speaker, Mr. Roy Hawes.
Wednesday:
8:00 p.m.—Prayer and Bible study.

WESTVIEW GOSPEL CHAPEL
318 Brunswick Place
Island Hwy. at Tillicum Rd.
Sunday:
9:30 a.m.—The Lord's Supper.
11:15 a.m.—Sunday school and Bible class.
7:30 p.m.—Gospel service: speaker, Mr. Gordon Roberts.
Wednesday:
8:00 p.m.—Prayer and Bible study.

MILNES LANDING GOSPEL CHAPEL
Sunday 6:45 p.m., The Family Hour Speaker, William McKinnon
Wednesday, 7:30 p.m. Bible study. Speaker, Mr. James Robertson

LUTHERAN

LUTHERAN CHURCH OF THE CROSS
Cedar Hill and Cedar Hill Crossroad
Rev. V. E. Propp—GR 7-3032
Divine worship and Sunday School ..... 11:00 a.m.
E.L.C. Can.—The merged AMERICAN LUTHERAN CHURCH serving Christ and the Community

GRACE ENGLISH LUTHERAN CHURCH, L.C.A.
1272 Fort Street EV 3-5330 and EV 3-9637
Sunday church school 9:45 a.m.
The service 11:00 a.m.
Visitors especially welcome
Rev. David H. Metzger, pastor.

UNITED

GORDON HEAD UNITED CHURCH
4773 Torquay Drive
Rev. J. Millard Alexander, B.A.
9:45 a.m.—Sunday School. Nursery to Primary.
11:00 a.m.—Junior to Senior.
9:45 a.m.—Morning Worship. Nursery provided.

CORDOVA BAY UNITED CHURCH
Rev. J. Millard Alexander, B.A.
9:30 a.m.—Sunday School, Nursery to Intermediate.
10:15 a.m.—Junior to Senior.
11:30 a.m.—Morning worship. Nursery provided.

ESQUIMALT UNITED CHURCH
Admirals Road at Lyall Street
Church school, 9:30 and 11 a.m.
Family worship services, 9:30 and 11 a.m.
Minister: Rev. G. Howard Turpin, B.A.
EVERYONE WELCOME

EVANGELICAL FREE CHURCH

PAREDALE EVANGELICAL FREE CHURCH
2301 HARRIET RD.
SUNDAY SCHOOL 9:45 A.M.
SERVICES 11:15 A.M., 7 P.M.

CHURCH OF CHRIST

CHURCH OF CHRIST
1430 Fernwood Road
Bible study, 10:30 a.m.
Communion, 11 a.m.
Gospel service, 7:30 p.m.
Phone GR 5-3743

METHODIST

FREE METHODIST CHURCH
1820 Cook Street EV 3-1535
Pastor, Rev. George C. Schnell
9:45 a.m.—Sunday school hour.
11:00 a.m.—Morning worship.
7:00 p.m.—Evening worship.

SOCIETY OF FRIENDS

SOCIETY OF FRIENDS (QUAKERS)
MEETING FOR WORSHIP
SUNDAY, 11 A.M.
VISITORS WELCOME
1531 FERN ST.

SPIRITUALIST

OPEN DOOR SPIRITUALIST CHURCH, 1609 Oak. SUNDAY, 7:30 p.m., T. Rayfield. Clairvoyance. THURS., 8 p.m., Rev. G. Tingley. Clairvoyance. WELCOME.

CHRISTIAN SPIRITUALIST CHURCH, 725 Courtney St. Sunday, Nov. 22, 7:30 p.m. Address: Rev. Dorothy Harris. Subject: "Practicing the Presence."

UNITARIAN

The Unitarian Church of Victoria
Optimist Hall, 108 Superior St.
TWO adult services, Sunday, Nov. 22, 9:15 and 11 a.m.
THE PATTERN OF GRIEF
Marvin D. Evans, minister.
Telephone 385-2741

COMMUNITY CHURCHES

GOSWORTH COMMUNITY CHURCH
Gosworth Road at Burton
Sunday School 9:45 a.m.
Two-to-Teens
Worship Service 11:00 a.m.
Nov. 22 Mr. and Mrs. N. Harrison
Nov. 29 Lt.-Cmdr. Peter Wiwcharuck

Salvation Army Commander Promoted to Toronto Post

The head of the Salvation Army in Victoria, Major John Morrison, is to be transferred Dec. 1 to Toronto where he will be in command of Temple Corps, the headquarters corps for the Salvation Army in Canada.

Final services in Victoria for Major and Mrs. Morrison will be Nov. 26.

They were transferred here from Hamilton, Ont., in 1963.

Although both were raised in eastern Canada, and the new transfer is a promotion, Major Morrison said he and his wife "are deeply sorry to leave Victoria."

"We have many fine friends here, and the Victoria Citadel has a strong and devoted membership."

CHRISTMAS CARDS
With Scripture Texts. Box of 21 for $1.25

Block Calendars
With daily tear-off texts $2.00

WRITE FOR FREE 68-PAGE CATALOGUE
Mail Orders Given Special Attention

Sunday School Prizes
BIBLES...$1.10 to $37.50
BOOKS.....15c to $5.00
GIFTS.....10c to $7.50
Phone EV 4-7534

Christian Book Room
612 FORT STREET—Just above Govt., next to C.N.R.

The Salvation Army
Victoria Citadel
787 Pandora Ave.
Major and Mrs. J. Morrison (Officers in Charge)
Sunday
11:00 a.m.
Holiness Meeting
Renewal Service
7:30 p.m.
Bright Gospel Service
9:45 a.m.
Sunday School
Classes for all ages
Wed., 8 p.m.—Midweek Service Conducted by Captain R. Calvert of Toronto
Thurs., 2 p.m.—Home League: An hour of fellowship for the ladies
Fri., 8 p.m.—Evening Home League Group

Next Sat. and Sunday Nov. 28th and 29th
The Salvation Army Combo from Los Angeles, Calif., with Brigadier A. Telfer

A Welcome awaits you at the Citadel

CHRISTIAN SCIENCE

First Church of Christ, Scientist
Chambers St. and Pandora Ave.
A Branch of The Mother Church, The First Church of Christ, Scientist, in Boston, Massachusetts
SUNDAY SERVICES
11:00 a.m. and 7:30 p.m.
Subject
"SOUL AND BODY"
Sunday School, 11:00 a.m.
Testimony Meeting
Wednesday, 8:00 p.m.
FREE PUBLIC READING ROOM AND LENDING LIBRARY
1210 BROAD STREET
ALL ARE WELCOME

Church of Our Lord
The Reformed Episcopal Church
Humboldt at Blanshard
11:00 a.m.—Morning Prayer
"New Curriculum: Old Bible"
Rev. Melvin Dobson, B.A.
7:30 p.m.—Evensong
"The Prince of Peace Speaks to Our Day"
Bishop D. Rankilor, D.D.
The Reformed Episcopal Church

Tuesday: 8:00 p.m.
The Ninth Lecture
"Nationalism and Civilization"
Fr. Robert Bradley, SJ.
Seattle University

Come and Hear
MR. ARCHIE NAISMITH, M.A.
PREACHER, BIBLE TEACHER, AUTHOR
(Over 30 years' missionary service in India)
OAKLANDS CHAPEL
Corner Fernwood and Cedar Hill Roads
SUNDAY, NOVEMBER 22
11:15 a.m.—Family Bible Hour
7:30 p.m.—Evening Service
Series of Special Addresses:
Privileges and Responsibilities of Believers in the Local Church
Sunday, Nov. 22, 8:00 p.m.—The Church and Its Members
Monday, Nov. 23, 8:00 p.m.—The Church and the World
Tuesday, Nov. 24, 8:00 p.m.—The Model Assembly
Wednesday, Nov. 25, 8:00 p.m.—The Priesthood of Believers
Thursday, Nov. 26, 8:00 p.m.—The Lord's Supper
Friday, Nov. 27, 8:00 p.m.—The Assembly and Missionary Enterprise

CENTRAL BAPTIST
833 Pandora Ave. — Rev. R. D. Holmes, B.Th., Pastor
We Preach Christ Crucified, Risen and Coming Again
9:45 a.m.—Sunday School for all ages including Adult Bible Class
11:00 A.M.
"WHY BELIEVE
(2) "Man is Totally Depraved?"
7:30 P.M.
"The Third Commandment"
BAPTISMAL SERVICE
9:00 p.m.—Y. P. Fireside
THURSDAY, 7:30 P.M.—Meeting for Prayer and Praise
WHERE EVERY VISITOR IS AN HONORED GUEST

GLAD TIDINGS PENTECOSTAL
Pentecostal Assemblies of Canada 845 North Park Street
Pastor: Rev. Eric A. Hornby. Assistant to the Pastor, Rev. Frank Funk
9:45 a.m.—Sunday School
11:00 a.m.
Supposing the Church Goes Through The Great Tribulation
7:30 p.m.
Deluding, Beguiling Philosophy
WELCOME TO OUR FULL GOSPEL CHURCH. WE PREACH SALVATION NOW—DIVINE HEALING—BAPTISM IN THE HOLY SPIRIT—JESUS SOON RETURN

FIRST BAPTIST CHURCH
Quadra at Mason Rev. John A. Watson, B.A., B.D.
J. E. Tunstall, Organist and Director of Music
Church Schools: Junior and Senior, 10:00 a.m.
Kindergarten and Primary, 11:00 a.m.
11 A.M.
"THE BREATH OF LIFE"
7:30 P.M.
"THE ONLY WAY"

Christadelphian Hall
Corner Blanshard and Kings
Sunday School 9:45 a.m. — Memorial Service 11:00 a.m.
Public Address 7:30 p.m.—Speaker: G. Kirby
SUBJECT:
CHRIST'S MINISTRY
For transportation please contact Mr. Clover EV 5-8008

ST. ANDREW'S PRESBYTERIAN CHURCH
Downtown—Douglas Street at Broughton
The Very Rev. J. L. W. McLean, C.D., M.A., D.D.
The Rev. Charles A. Scott, B.A., B.D.
11:00 a.m.—"DON'T FORGET THE BREAD"
7:30 p.m.—"THE PROBLEM OF THE FUTURE"
Preaching—a.m.: Dr. McLean; p.m.: Mr. Scott
Organist and Choirmaster—C. C. Warren, A.T.C.M.

Gorge Presbyterian Church
Tillicum Road and Walter Ave.
11:00 a.m.—
"CHRIST ON THE SIDELINES OF LIFE"
Church School
Ages 6-15 - 9:45 a.m.
Ages 3-5 - 11 a.m. Nursery
Rev. W. J. Klempa, M.A., Ph.D.

KNOX PRESBYTERIAN CHURCH
2504 Richmond Avenue
Organist—James Alton
11:00 a.m.
Church and Sunday School Service
Rev. A. G. Faraday, C.D., M.A., R.C.N.
Rev. A. A. Rattray

NORTH DOUGLAS PENTECOSTAL TABERNACLE
Corner of Douglas and Canterbury Road
Pastor: Rev. C. Fawcett — 479-4051
Services With Evangelist J. Murray
Soloist - Musician - Recording Artist
SUNDAY: 9:45—Sunday School and Bible Class
11:00—Worship 7:15—Evangelistic
EVERYONE IS WELCOME

APOSTOLIC
Corner Blanshard and Queens
Hear the Fiery Evangelist
DAN MOE
Full of the Holy Ghost and Faith
Preaching the Word Under the Anointing
Sunday 11 a.m. and 7:30 p.m.
Tuesday Through Saturday at 8 p.m.
God is Definitely Moving . . . Come and Enjoy the REVIVAL ATMOSPHERE
Bright Singing with Organ, Orchestra and Choir
Come Early and Get a Good Seat

ALLIANCE CHURCH
1039 Yates Street Rev. Ted Chapman, Pastor
A Friendly Church with an ETERNAL Message
11:00 a.m.
True Worship
7:00 p.m.
Youth's Challenge
Pioneer Girls Taking Part
9:45—Sunday School
We Teach: the Whole Bible is truly the Word of God
3:30 p.m.—Pioneer Girls' Encampment
Everyone Invited
TONIGHT 8:00 P.M.
SOUND MOVING FILM . . .
"IN TIMES LIKE THESE"

AFTERNOON MEETING
Monday, November 23 at 3 p.m.,
Newstead Hall, 734 Fort Street
Mrs. Arthur Fryer
"THE WRITING ON THE WALL"
Radio Broadcasts every Sunday 10 a.m. and 10:15 a.m. (KARI 550)

VICTORIA TEMPLE
of The Universal Christian Apostolic Church
Shelbourne and Kings Road
MINISTER: REV. A. H. BERTING
ORIGINAL CHRISTIAN DOCTRINE
Sunday Services 11 a.m.-7:30 p.m.
Sunday School 11 a.m.
LESSONS IN LIVING
Every Wed. Night at 8 o'clock

EMMANUEL BIBLE CHAPEL
FULL GOSPEL — BIBLE — FEARLESS AT CHAMBERS
11:00 a.m.—"BELIEVERS' WORSHIP AND MINISTRY"
7:00 p.m.—GOSPEL RALLY
TUES., 8:00 p.m.—Exposition on the 9 Gifts of Spirit, where the Spirit and the Word is not Bound we are Contending for New Testament, Bible Study.
C. Kingsfield—Pastor

Victoria Prayer Group
(Undenominational)
Healing Studies
Wednesday, Nov. 25th, 8:00 p.m.
Cathedral Memorial Hall
"SICKNESS and SUFFERING"
Open to All

ANNOUNCING
NEW LOCATION
CALVARY BAPTIST CHURCH
(Southern Baptist)
Corner of Majestic and Hawthorne St.
Gordon Head Area
Pastor Clifford Found
Services
10 a.m.—Sunday School
11 a.m.—Morning Worship
7:30 p.m.—Evangelistic Service
9 p.m.—Singspiration
For Information and Transportation Phone 479-6068
We Preach Christ, Crucified, Risen, and Coming Again
A Warm Welcome Awaits You

VICTORIA BRITISH-ISRAEL ASSOCIATION
NEWSTEAD HALL, 734 Fort Street
TUESDAY, NOV. 24th, 7:45 p.m.
MEETING FOR PRAYER—PRAISE—THANKSGIVING
Come and Join us in this very Important Meeting

NAZARENE
Quadra and Kings
Phone 382-4324
Like The Old Methodist Church

KINGDOM MINISTRY (British Israel)
Newstead Hall 734 Fort St. Leader: Mr. A. A. Fryer
Speaker: MRS. E. FRYER
Subject: "RENEWED—BORN AGAIN"
Sunday, 7:30 p.m. All Welcome

Theosophical Society
Besant Lodge, 737 Cormorant St.
"YOUR TEMPERAMENT"
a Public Lecture by Mrs. Ida Stephen of T.S., Vancouver, B.C.
Sunday, Nov. 22, 7:30 p.m.

FOURSQUARE GOSPEL
891 Esquimalt Road
Sunday School, 9:45 a.m.
Worship Service, 11:00 a.m.
Evangelistic Service, 7:00 p.m.
Rev. J. W. Wray, Pastor — EV 4-1819
Preaching Deliverance — Believing for Revival

Newspaper Advertising Stimulates Buying

* * *

The Inlet: Filling, Blasting

Progress report on Nanaimo's Commercial Inlet development project for 211 more parking spaces: Crews in foreground are drilling holes below bowling green for blasting while truck in background dumps fill on downtown side. See story, Page 21.—(Agnes Flett)

Tofino

Fishboat Wreck Found

TOFINO—Part of a 36-foot gillnetter that disappeared almost a month ago has been found on Vargas Island at the mouth of Tofino harbor.

The Tofino lifeboat found part of the Sylvia I but no trace of owner Walter Iverson, about 45. The wreckage gave no clue as to what happened to the vessel.

RCMP said the wreckage was found on the south end of the island. The rough and rocky waters there were rarely used.

"People are going to have to be more careful," a spokesman said. "This is the fifth fishboat wreck I can think of this year. Seven drowned in them."

Funeral Costs Probed By City Body

The cost of funerals in Greater Victoria will be discussed at Monday's meeting of the Victoria branch of the Canadian Association of Consumers.

Association member Mrs. J. A. Mace will report on a survey of funeral costs throughout the area.

The meeting, set for 1:30 p.m., in the Victoria Public Library's music room, is open to the public. Admission is free.

United Appeal Reaching Goal

The United Appeal is expected to reach its goal next week, officials of the drive announced Friday.

As of 5 p.m. Friday collections had reached $396,137, just $13,863 short of the $410,000 objective. This represents a collection total of 96.6 per cent of the goal.

Trial Election Set Dec. 4

Salt Spring Island resident Robert Foulis was remanded in city magistrate's court Friday to Dec. 4 for election of trial on seven charges of false pretences, involving the purchase and resale of liquor.

Foulis recently lost a bid before the B.C. Court of Appeal to have the charges quashed.

Bolivia Civilians To Be Disarmed

LA PAZ, Bolivia (UPI) — The new military junta launched a campaign Friday to strip civilians of their weapons. Tens of thousands of peasants and miners were armed by the government following the successful revolution carried out 12 years ago.

Port Alberni Hassle

Pupils Home Till Tuesday

PORT ALBERNI — Twenty-nine children who live in the Arrowsmith Heights area just east of the city boundary will stay out of their three schools at least until Tuesday.

The parents, who threatened last Monday to keep the children home in a dispute over bus transportation, decided to go through with the threat Wednesday night, a few hours after two of the children said they saw two naked men.

They then met Thursday night and decided to keep the children out of school pending a meeting with the Alberni district school board Monday night.

THREE SCHOOLS

The meeting was arranged in a conversation between board chairman James Macfie and parents' spokesman Murvil Rogers.

Of the 29 children, 25 go to Calgary Elementary School, three to A. W. Neill Junior Secondary and one to Alberni District Senior Secondary.

They must walk along unlit, bush-fringed Burde Street. The board last Monday turned down the request for bus transportation because the most distant home is 1½ miles from school while the Public Schools Act walk limit is 2½ miles.

TWO NAKED MEN

But on Wednesday, a boy and a girl said they were walking home along Burde when they saw two naked men move out of the bushes, then run away.

Mr. Rogers announced Friday teachers in the three schools have agreed to keep the pupils busy by issuing assignments for homework.

Opening Phone Link

Wife Ticks Off Zambia President

EDINBURGH (AP) — President Kenneth Kaunda of Zambia and his minister of information, Peter Matoka, were bawled out publicly by their wives Friday for not writing home.

* * *

Kaunda and Matoka were opening a telephone link between Britain and their newly independent country, formerly Northern Rhodesia.

With a loudspeaker transmitting the ceremonial conversation, Kaunda exchanged greetings with government officials in the Zambian capital, Lusaka.

* * *

Suddenly Mrs. Betty Kaunda came on the line.

"How are you?" asked Kaunda.

"Very well," replied the Zambian first lady. "But have you been getting my letters? You haven't been writing."

* * *

The audience roared as Kaunda meekly replied:

"I've had no time to write. You'll have to excuse me. But don't get tired of writing to me because of that."

* * *

Then Matoka took the phone and his wife voiced a similar complaint.

"Ah, Yes. I am receiving your letters, but like the president I just have not had time to reply," said Matoka.

Gospel Program To Be Explained

The aims of Centennial United Church's Partnership in the Gospel Program, a 1965 project, will be explained at a congregational dinner at 6:15 p.m. Wednesday by Dr. S. J. Parsons and Rev. William Van Druten.

Air Pollution 'Cut in Half' By December

By MARGARET TREBETT

PORT ALBERNI—A 50 per cent improvement by Dec. 1 in the control of two of the causes of Alberni Valley air pollution has been predicted by officials of MacMillan, Bloedel and Powell River Ltd.

The spokesman, led by Alberni area general manager Jack Forrest, were addressing a meeting with the two city councils and other officials called by Mac-Powell to discuss the air problem after Alberni council asked that something be done.

Highlights of the meeting were the prediction of better control over flyash and saltcake discharge into the air, and Mr. Forrest's statement that no expense "within the realm of practical economics" will be spared in the campaign to overcome industrial air and water pollution problems.

Mr. Forrest told the meeting in the Alberni pulp and paper division boardroom the company's policy includes continued research, installation and use of any equipment found to be effective, and telling the public about the problems and what is being done to solve them.

Conditions at Worst

Members of the two councils, who told of numerous complaints of flyash fallout in the past two weeks, learned the cause is the fact one of the main boilers has been closed for extensive repairs while atmospheric conditions were at their worst.

"I have never seen streets and cars so filthy," said Ald. Jack Perry of Port Alberni. But he added later he is "convinced the company is trying to solve the problems."

Alpulp assistant manager Donald Blake called his plant the most modern, up to date and complete of its kind in the world and as well equipped, if not better, than any other to combat pollution.

"We are fully aware of our problems and are doing are best to overcome them," he said.

Mr. Blake said 600 statistics are taken daily at the plant and added he doesn't believe any other such plant has as many controls.

Repairs to the boiler and precipitators should be complete by Dec. 1, the multiclones overhauled by Christmas time and installation of a continuous digester completed by Jan. 15.

The latter will eliminate peaking periods which caused major discharges of both flyash and saltcake at intervals.

Mr. Forrest said $600,000 was spent on multiclones, $750,000 on precipitators and $350,000 on effluent control, and "we will continue to spend the necessary money to give the best control."

COFFEE CONNOISSEURS

The Viennese, finicky about their favorite beverage, specify 15 precise proportions in which coffee and milk may be properly mixed.

Chamber Offers Aid In Hospital Dispute

If the feuding factions in the Royal Jubilee Hospital dispute want to get together and iron it out, the Victoria Chamber of Commerce is willing to use its good offices and provide help in any other way, directors of the chamber said Friday.

Parking Building Battle Moves Across Street

Another unit has moved into action in the battle of the Johnson Street parking building.

Two petitions have been received at city hall on the question, and on Friday another one, signed by 18 merchants, was added for consideration by the special committee set up by city council to study the question and make recommendations.

Two of the pleas ask that the building be built on the north side of the street. This was the original intention of the transportation and traffic committee, and the petitioners ask that the plan be adhered to.

The third petition, headed by ex-mayor Percy Scurrah and signed by 35 merchants, asks that the building be erected in the 700-block on the south side of Johnson Street, "the only place where there is access to Yates Street."

Failing this, the petition asks, properties should be acquired on both sides of the street and a bridge be constructed to connect the two areas.

FALSE TEETH HURT... SLIP

this amazing soft cushion placed here

HELPS GIVE YOU A TIGHT FIT FOR REAL COMFORT!

or your money refunded

EZO DENTAL CUSHIONS At All Drug Counters

CASH LOANS

$50 up to $5,000

PRUDENTIAL FINANCE CORP. LTD.

670 Fort Street, No. 24
Victoria, B.C. Telephone: 388-5148

SWAP ANYTHING

FURNITURE, TOOLS, MOTORS, TV, BOATS, RADIOS, ETC.

TELMAC SMALL CARS

We Know How You Feel

about getting out in the garden on a cold, raw day. But our plants don't mind at all — they would prefer you plant them now, so they can give you a colorful, beautiful garden next spring. So put on an extra sweater and come and see our wide selection of plants.

JAPANESE FLOWERING PLUMS — Double or single pink flowers. Handsome dark foliage. 6 to 7-ft. trees $3.95

AMARYLLIS BULBS — Just arrived from South Africa. Large bulbs—should bloom for Christmas. 5 colors, each $2.49

LAURESTINUS — Large 3-ft. shrubs, evergreen winter blooming, each $3.79

LAUREL HEDGING — 18" plants, well rooted, 10 for $3.95

ROCHESTER PEACHES — Wonderful flavor, 2-yr. trees, each $1.95

COX'S ORANGE PIPPIN APPLE — One of the best for Victoria. 2-yr. trees, each $2.25

ENGLISH GOOSEBERRIES — Each 95¢

NECTARINES — Each $2.25

PINK DOGWOOD — "Cherokee Chief," a darker pink variety. 4-ft. trees $4.95

VARIEGATED LEAF NATIVE DOGWOODS — 3-ft. trees, each $3.95

HOLLY TREES — Container grown $2.25

PEONY ROOTS — 4 colors, each 89¢

GLOXINIA BULBS — 6 colors, each 49¢

HYBRID LILIES — Don't miss out on these outstanding varieties from Jan De Graff in Oregon. 30 varities to choose from 85¢ Ask for your free color folder.

GARDENIA DAFFODILS — Cluster of white scented flowers. 15 for 99¢

LILY OF THE VALLEY SHRUB — (Pieris) 12-in., each $1.89

WHITE BIRCH TREES — 8 ft., from, each $2.25

ROSES — 50 varieties to choose from, all No. 1 grade, from $1.25

SOMETHING NEW HAS BEEN ADDED

Now . . . a complete garden center in every sense, with a NEW TROPICAL GREENHOUSE . . . We offer you house plants of every shape and description. Also attractive planters and other accessories to help beautify your home.

COME AND BROWSE
QUESTIONS GLADLY ANSWERED

SAT. ONLY SPECIAL

BAMBOO RAKES (Kimura)
Highest quality rake made.
Reg. $1.19. SALE, each 77¢

OPEN SUNDAY

CEDAR HILL GARDEN CENTER

1551 Cedar Hill Cross Road, one-half block west of Shelbourne Plaza

Open Daily 9 to 5:30, including Sundays

PHONE GR 7-2658

VICTORIA'S FOREMOST NURSERY

Advice to Football Widows

Serve your armchair quarterback a Bucket of Colonel Sanders'

Kentucky Fried Chicken

tastes so finger-lickin good he'll almost forget the game!

Only $3.75 Bucket
(Lots for 5 to 7 hungry sports fans)

ERNIE'S TAKE-HOME
HILLSIDE SHOPPING CENTRE
384-5433 385-9330

In Vancouver:
North Vancouver—Norgate Shopping Centre
Burnaby—Kingsway, opposite Simpsons-Sears
Kerrisdale—41st Avenue, east of the Boulevard
New Westminster—412 6th Street
West End—1145 Davie Street
HARVEY'S BURGERS
Main at 23rd Avenue
In Penticton: 625 Main Street

Open every day from 11:30 a.m.

Now open: professional denture clinics in Vancouver, Victoria, and Chilliwack

Suite 216, 895 Fort Street, VICTORIA
Phone 386-8031

Suite 1418, 925 West Georgia Street, VANCOUVER
Phone 682-1391/2

Suite 203, 109 Spadina Avenue CHILLIWACK
Phone 792-1010

In keeping with its responsibility to encourage the provision of professional dental health care on the widest possible basis, the Academy of Dentistry of British Columbia announces the opening of complete denture clinics in Vancouver, Victoria and Chilliwack. These clinics now make professional denture care available to everyone at the lowest possible cost — $49 for a single denture or $96 for a full upper and lower denture service.

Each clinic offers a complete denture service under the personal supervision of dentists of the highest professional stature, assisted by fully-trained technical personnel.

You are cordially invited to visit the new Vancouver, Victoria and Chilliwack denture clinics at any time.

ACADEMY OF DENTISTRY
A non-profit society sponsored by the College of Dental Surgeons of British Columbia.
GEORGIA MEDICAL-DENTAL BUILDING,
925 WEST GEORGIA STREET, VANCOUVER 1, B.C.

WANT ADS
386-2121

CLASSIFIED WANT ADS

WANT ADS
386-2121

AFTER-HOUR TELEPHONES
11:30 p.m. to 7 a.m.
Sports 383-7000
Editorial 383-4300 or 383-4309
Circulation 383-0725

BOX REPLIES
All replies to private box numbers available from 9:00 a.m. to 5:30 p.m. Monday to Friday inclusive.

OFFICE HOURS
Classified Counter, 8:00 a.m. to 6:00 p.m. Business Office, 9:00 a.m. to 5:30 p.m. Monday to Friday inclusive.

CLOSED SATURDAY

TELEPHONE HOURS
8:00 a.m. to 8:00 p.m. Monday to Saturday inclusive.

CLASSIFIED COPY DEADLINES
Regular classified advertisements may be placed at the counter, 8:00 a.m. to 5:00 p.m. on the day prior to publication, Monday to Friday inclusive. By telephone, 8:00 a.m. to 5:00 p.m. Monday to Saturday inclusive.
All classified semi-display copy must be in the promotion of Victoria Press Ltd., 185 Douglas Street, by 4:00 p.m. on the day prior to publication, with the exception that copy for Sunday Colonist must be in by 4:00 p.m. Friday.

CIRCULATION REPRESENTATIVES
Duncan, P. J. Rogers ...
Port Alberni, Mrs. A. Nilson 723-8312
Nanaimo, R. Lake SK 5-2706

SUBSCRIPTION RATES
Wherever carrier service is maintained, $2.00 per month.
Single copy sale price: 10 cents daily, 14 cents Sunday.
By mail Canada and British Commonwealth: one year $15; six months, $8.00; three months, $5.00; single month, $2.00. Australia, six months, $2.50. U.S.A. Foreign, $3.00 per month.
Authorized as second-class mail, Post Office Department, Ottawa.
Member of Audit Bureau of Circulation

FULL COVERAGE CLASSIFIED RATES
7¢ per line per day. 70¢ per line for three days. $1.42 per line for six days. Above rates apply to consecutive insertions. Minimum advertisement two lines only. Contract rates on application.

Birth Notices, $1.50 per insertion.

Marriages, Engagements, In Memoriam Notices, Cards of Thanks, Death and Funeral Notices, not exceeding 12 lines, $2.50 first insertion and $1.50 subsequent insertions. Each additional line, 27¢ daily.

Births, Deaths, Marriages, Engagements, In Memoriam Notices, Cards of Thanks not accepted by telephone.

TERMS OF PUBLICATION
The Victoria Press Ltd. shall not be liable for non-insertion of any advertisement beyond the amount paid for such advertisement.

In the event of an error occurring the liability of Victoria Press Ltd. shall not exceed the charge for the space actually occupied by the item in question.
All claims on error in publication shall be made within 12 hours thereafter and if not made shall not be considered. No claim will be allowed for more than one incorrect insertion nor for errors not affecting the value of the advertisement.
All estimates of cost are approximate. Advertisers will be charged with space actually used.
All advertising copy will be subject to the approval of the Victoria Press Ltd., who reserve the right in its sole discretion to classify, reject or insert copy furnished.

While every endeavour will be made to forward replies to box numbers to the advertiser as soon as possible, we accept no liability in respect of loss or damage alleged to arise through either failure or delay in forwarding such replies, however caused, whether by negligence or otherwise.

DUNCAN BUREAU
Duncan Chamber of Commerce Bldg., Post Office Box 152. Office and telephone hours 1 p.m. to 5 p.m. Monday to Friday inclusive. Phone Duncan 746-4611 or 746-4632.

1 BIRTHS

CAIRD—Born to Dr. and Mrs. W. Caird, Vancouver, on Nov. 14, 1964, a daughter, Susan Michelle, a sister for Leslie and Paula.

WEAR—Bob and Darin Wear, 4041 Cumberland Road, are proud to announce the birth of a daughter, Christie Sunette, on November 8, 1964, at Royal Jubilee Hospital, a sister for Bobby.

3 DEATHS AND FUNERALS

BUCKBORO — In Victoria, B.C., on November 19, 1964, Mr. Norman Blaine Buckboro, of 2958 Admiralty Rd., aged 71 years, born in Brantford, Ont., and a resident of Victoria and Sidney for the past 40 years, formerly of Winnipeg, Man. He is survived by his wife Ada May at the residence; two sons, Kelvin Andrew of Calgary, Alta., and Norman Blaine Jr. of Woodfield, Sask.; one daughter Mrs. Jean Victor of Calgary; 10 grandchildren; two sisters, Mrs. C. Parker of Valparaiso, Indiana and Mrs. F. Fulton of Seattle, Wash. Mr. Buckboro served in the 6th Battalion in the First World War and was a member of Saanich Peninsula No. 37, Royal Canadian Legion, and the Red Chevrons. Funeral services will be held in McCall Bros. FLORAL CHAPEL, Johnson and Vancouver Sts., on Saturday, Nov. 21 at 2:45 p.m. Padre D. Kendell officiating. Interment in the Hatley Memorial Gardens.

INDEX TO WANT AD HEADINGS

Classification	No.
Acreage for Sale and Wanted	156
Announcements	14
Antiques	95
Apartments to Rent, Furnished	120
Apartments to Rent, Unfurnished	122
Apartments Wanted	130
Auto Body and Painting	109
Auto Repairs and Service	108
Auto Financing and Insurance	110
Bands, Musicians and Orchestras	32
Bicycles	96
Boats	1
Boats and Marine	80
Building Supplies	61
Burial Parks	13
Business Opportunities	140
Business Personals	4
Business Services and Directory	36
Cards of Thanks	8
Cars for Sale	100
Cars and Trucks Wanted	112
Chicks, Poultry, Hatching Eggs, Supplies	97
Coming Events	15
Commercial Properties	153
Convalescent and Rest Homes	123
Cottages, Campsites, Summer Resorts	117
Country Homes and Properties	151
Duplexes to Rent	131
Dancing	49
Deaths, Funerals and Lodge Notices	3
Education	42
Engagements	2
Exchange Real Estate	147
Farms for Sale and Wanted	158
Farm Implements	71
Female Help Wanted	26
Florists	12
Foreign Import and Sports Cars	101
Fuel	60
Funeral Directors	10
Furniture	62
Garden Supplies	74
Halls, Stores and Offices to Rent	137
Hotels	116
Housekeeping Rooms to Rent	125
Housekeeping Rooms Wanted	126
Houses to Rent, Furnished	132
Houses to Rent, Unfurnished	133
Houses Wanted to Rent	134
Houses for Sale	150
In Memoriam	9
Listings Cancelled	144
Listings Wanted	141
Livestock and Supplies	93
Lost and Found	20
Machinery	73
Male Help Wanted	27
Male or Female Help Wanted	25
Marriages	5
Miscellaneous for Sale	83
Miscellaneous Wanted	84
Miscellaneous to Rent	98
Wanted to Rent, Miscellaneous	87
Monuments	11
Mortgages, Loans and Insurance	146
Motorcycles	85
Moving and Hauling	35
Musical Instruments	63
Music Teachers	64
New Car Directory	99
Parts, Accessories	107
Personal Loans	148
Personals	39
Pets and Supplies	94
Places to Visit	38
Professional Services	37
Property for Sale	152
Property Wanted	154
Restaurants	119
Room and Board	129
Rooms to Rent	127
Rooms Wanted	128
Situations Wanted (Female)	30
Situations Wanted (Male)	28
Situations Wanted (Male or Female)	31
Sporting Goods	75
Stoves and Furnaces	69
Swans	86
Teachers Wanted	77
Tires	108
Tractors	81
Tourist Accommodation	115
Travel	91
Trade Schools	41
Trailers and Trailer Parks	113
Trucks	106
TV Radio Sales and Service	64
Vacation Guide	118
Wanted to Borrow	143
Wanted to Buy, Houses	153
Waterfront Properties	155

5 DEATHS AND FUNERALS

COWARD—At Sidney, B.C., on Nov. 19, 1964, Mr. Robert Coward of 9257 8th St., Sidney, born in Millom, Cumberland, England, aged 69 years. He came to Canada in 1911 and was a resident of Sidney for 33 years. He is survived by his wife Helen at the residence; one son George and daughter-in-law Sally of Sidney; daughter and son-in-law Mr. and Mrs. Kenneth Wright (Eleanor) of Puyallup, Wash.; four grandchildren; one brother Stanley of Millom; one sister Mrs. Tanner Cole of Winnipeg, Man. The Late Mr. Coward served during the First World War with the 72nd Batt., B.C. Regiment. He was a retired Air Canada Employee; a member of the I.A. of M., a member of the K. of P. Victory Lodge No. 60, Sidney, also a member of Army, Navy and Air Force Veterans Unit No. 202, Sidney.
Funeral services will be held in St. Andrew's Anglican Church, 3rd St., South, Sidney, on Monday, Nov. 23 at 1:30 p.m., Rev. Canon F. C. Vaughan-Birch officiating. Interment in Royal Oak Burial Park. McCall Bros. Funeral Directors in charge of arrangements.

GROSSKLEG—Suddenly, in Vancouver, B.C., on November 17, 1964, Mrs. Agnes Elizabeth Grosskleg, age 68 years. Born in London, England, residing in Victoria, B.C. for the past 15 years, late residence Fairfield Hotel. Predeceased by her husband, Herbert Charles Grosskleg in 1952. Survived by one son Sidney Grosskleg, Port Hardy, B.C.; one grandson Sidney Grosskleg Jr. and one great-grandson Dwayne, Blind Channel, B.C.; also several nieces and nephews. Services will be held on Saturday, November 21, 1964 at 3 p.m. from the Sands Mortuary Limited "Memorial Chapel of Chimes" Dr. S. Parsons officiating. Interment Royal Oak Burial Park.

DENHAM—Passed away November 19, 1964, Clifford Gibson Denham, beloved husband of Marion, of 639 Kenilworth Road, West Vancouver, B.C., aged 39 years. Survived also by two sons, William and Douglas, and one daughter, Janet, all at home; his mother and father, Mr. and Mrs. T. Lumsden, Victoria; one sister, Mrs. M. (Vivian) Allan, Regina. Mr. Denham was a member of the Terminal City Club and of the Marine Drive and Capilano Golf Club.
Rev. T. Oliver will conduct the funeral service in the Mt. Pleasant Chapel, Kingsway at 11th Avenue, on Monday, November 23, at 1 p.m. Cremation.

DEVINE—Nov. 18, 1964, at Victoria, Jane (Jean) Baxter Devine, 2280 Foul Bay Rd., born in Clydebank, Scotland, a resident of this city since 1913. Survived by her husband, Jack; two sons, John, Victoria; Charles, at present at sea on weather ship St. Catherine; two daughters, Mrs. George (Margaret) Santos, Victoria; Mrs. J. (Mary E.) McGean, Scottsdale, Ireland; B.C.; her mother-in-law, Mrs. Sophia Devine, and sister-in-law, Mrs. Christina Lennox, at home; and two sisters-in-law in Tacoma, Wash.; 12 grandchildren. Prayers will be offered in St. Patrick's Church, Haultain St., Oak Bay, on Friday, at 9 p.m. and requiem mass will be celebrated in the church by Rev. Fr. M. J. McNamara on Saturday at 12 noon. Interment in Hatley Memorial Gardens. Hayward's B.C. Funeral Co., directors.

DRUCE—In Victoria on Thursday, Nov. 19, 1964, Mr. Fred Druce of 3934 Cedar Hill Cross Rd. Survived by his loving wife, Emily, at the residence; two daughters, Mrs. R. (Evelyn) Gilchrist and Mrs. C. (Doreen) Brown; two sons, Tom and Ken Druce, all of Victoria; 13 grandchildren; five brothers and three sisters.
Funeral services will be held in McCall Bros. FLORAL CHAPEL, Johnson and Vancouver Sts., on Monday, Nov. 23 at 3 p.m., Rev. Dr. K. King officiating. Followed by cremation.

GOODE—Nov. 19, 1964, at Victoria, Lt. Col. Stuart Goode, 1230 Belmont Ave., born in England, aged 95, a resident of this city for many years, and also was in India for many years.
Funeral service Hayward's Chapel, Monday at 10:30 a.m., Rev. A. Cameron of Lumsdaine officiating. Cremation. Supervised parking adjoining chapel.

HOMAN—At the residence, 5068 Wesley Rd., Cordova Bay, Mrs. Amy Homan, aged 82 years, a resident here since 1896, formerly of Coqualeetzie, B.C. Survived by her husband, Jack Langley, B.C. Widow of Miles Leslie Homan, she leaves her daughter, Mrs. J. A. (Beatrice) Wilson, with whom she resided; one sister, Mrs. W. Tweedmoor in Aldergrove; and numerous nieces and nephews. She was a life member of the Women's Institute at Coqualeetzie, B.C.
Private funeral services will be held in McCall Bros. FAMILY CHAPEL, Main Office Bldg., on Saturday afternoon, Nov. 21 at 2:30 p.m., Rev. H. G. Walker officiating. Followed by cremation. (Flowers gratefully declined.)

MANNING—In Victoria, B.C., on Nov. 19, 1964, Mr. Wesley George Manning, aged 74 years, born in Stonewall, Man., and a resident of Victoria, B.C. for the past two years, late residence, 987 Wilkerson Ave., formerly of Penticton, B.C. He leaves his wife, Susan, at home; sons, Wesley Manning, Kelowna, B.C., Gilbert Manning, New Westminster, B.C.; and James Manning, Penticton, B.C.; his daughters, Mrs. L. V. (Mae) Jarrel, Johnston, Vancouver, B.C.; Mrs. Robert (Christina) Farrell, Burnaby, B.C.; Mrs. J. C. (Grace) Morris, Hanley, B.C.; Mrs. S. (Bessie) Waddell, Vancouver, B.C.; and Mrs. D. (Georgina) Wyatt, Penticton, B.C. 19 grandchildren. Mr. Manning was a member of the IOOF, the Encampment and the Rebekah Lodge of Penticton, B.C. for many years.
Services will be held in the Penticton Funeral Chapel, Penticton, B.C., on Monday, Nov. 23, 1964, at 2:30 p.m. Interment in the Lakeview Cemetery. Arrangements by the Sands Mortuary Limited.

MANNING—In Victoria, B.C., on November 11, 1964, Mr. Thomas Walter Manning, aged 75 years; born in Petrolia, Lambton County, Ontario, and a resident of Victoria for many years, late residence 598 Johnson Street.
Arrangements will be announced later by the Sands Mortuary Limited. Directors of Funeral Service

5 DEATHS AND FUNERALS

NEWELL—In the Royal Jubilee Hospital on Nov. 18, 1964, Capt. George Mitchell Newell, aged 86 years, of 2120 Cadboro Bay Rd., born in Clark's Harbour, Nova Scotia, and a resident of Victoria for 46 years. He is survived by his wife, Gertrude; one daughter, Mrs. Norman (Jessie) D'Arcy of Penticton; one son, Capt. G. Ronald Newell of Victoria; three grandchildren and one great-granddaughter. He was a 60-year member of Concord Lodge No. 24, AF & AM in Clark's Harbour, N.S.
Funeral services will be held in McCall Bros. FLORAL CHAPEL, Johnson and Vancouver Sts., on Saturday, Nov. 21 at 11:00 a.m., Rev. H. J. Armitage officiating. Interment in Hatley Memorial Gardens. (Flowers gratefully declined.)

QUAN—In Victoria, B.C., on Nov. 18, 1964, Quan Lung Gwan, aged 73 years, born in Canton, China, residing in Victoria, B.C. for the past 16 years, late residence, 556 Herald Street. Survived by cousins in Victoria, B.C.
Services will be held on Monday, Nov. 23, 1964, at 1:00 p.m. from the Sands Mortuary Limited "Memorial Chapel of Chimes." Rev. M. F. Leung officiating. Interment, Royal Oak Burial Park.

WAH—In Victoria, B.C., on November 17th, 1964, Wah Chong Kwan, aged 74 years, born in Canton, China, and a resident of Victoria, B.C. for the past 50 years, late residence, 1812 Government St.
Service will be held in the Sands Mortuary Limited "Memorial Chapel of Chimes" on Saturday, November 21st, 1964, at 1:00 p.m. Rev. M. F. Leung officiating. Interment in the Royal Oak Burial Park.

WOOD—In Victoria, B.C., on November 20, 1964, Mr. Elbert (Bert) Ernest Wood of 1064 Gladstone Avenue, aged 81 years; born in Victoria, where he resided all his life. He is survived by his wife, Elizabeth (Rose) Jane, at the residence; one daughter, Mrs. A. L. (Sharon) Moore of Comox, V.I.; one son, Rodney, his stepmother, Mrs. George Wood, and one brother, John, all of Victoria; also one sister, Mrs. W. (Vivey) Rule of Vancouver. The late Mr. Wood was a vice-chief ranger of the I.O.O.F. Lodge No. 1004 of Victoria, B.C.
Funeral arrangements will be announced later by McCall Bros. Funeral Directors Ltd.

8 CARDS OF THANKS

I wish to thank the kind "Mr. Saunders" who picked me up on the steps of the Willingdon Apartments on McClure Street at 11 p.m. Wednesday, Nov. 11, and took me to St. Joseph's Hospital for treatment. Cyril Harris, Room 254, St. Joseph's Hospital.

9 IN MEMORIAM

ENKE — On November 21, 1963, Marion, wife of Max Enke, mother of Ruth and Stephen.

10 FUNERAL DIRECTORS

McCALL BROS.
Funeral Chapels
1400 Vancouver Street
EV 5-4408 - EV 5-4406 - EV 5-4407

Funeral Directors maintain a fleet of cars because many relatives prefer not to drive. At McCall's you find distinctive limousines in Aleutian Gray, lending dignity at Church or Chapel.

SATURDAY
BRACK, Mr. Guy Norman
Private Service, St. Barnabas' Church, Regina and Belmont Ave.
NEWELL, Capt. George Mitchell
11:00 a.m.—Floral Chapel.
WALKER, Mrs. Hettie
1:00 p.m.—Floral Chapel.
BUCKBORO, Mr. Norman Blaine
2:45 p.m.—Floral Chapel.
HOMAN, Mrs. Amy
Private Service, 2:30 p.m.—Family Chapel.

MONDAY
COWARD, Mr. Robert
1:30 p.m.—St. Andrew's Anglican Church, Third Street South, Sidney.
DRUCE, Mr. Fred
2:00 p.m.—Floral Chapel.

Three Funeral Chapels Dedicated to Thoughtful and Understanding Service.

SANDS
MORTUARY LIMITED
"Memorial Chapel of Chimes"
Quadra Street at North Park Street
Victoria, B.C. EV 3-7511

SANDS
FUNERAL CHAPEL OF ROSES
Fourth Street at Sidney Avenue
Sidney, B.C. GR 5-2932

SANDS
FUNERAL CHAPEL OF HEATHER
Colwood Corners, Colwood, B.C.
GR 5-3927

THOMSON & IRVING
Funeral Chapel
Est. 1911 Formerly of Winnipeg
A Dignified and Understanding Service at Moderate Cost
PRE-NEED AT NEED SHIPMENTS
1625 Quadra Street Phone EV 4-2417

HAYWARD'S CHAPEL
Member Order of the Golden Rule
Superior Service Since 1867
The Hayward Family
Bruce M. Leyden, Formerly of Calgary
734 BROUGHTON ST. EV 4-3305

CHAPLIN'S FUNERAL CHAPEL
Kindness—Courtesy—Service
1153 Fort EV 4-5812

11 MONUMENTAL

MORTIMER'S
MONUMENTAL WORKS
ESTABLISHED 1897
"The Finest in Craftsmanship"
633 David Street EV 3-6127

STEWART MONUMENTAL WORKS LTD. Monuments since 1886. 1406 May Street EV 4-3432

VICTORIA MONUMENT LIMITED "Memorial to Distinction" EV 2-5834

12 FLORISTS

In
VICTORIA
It's . . .
BALLANTYNE'S
— for flowers —
EV 4-0555
Charge by Phone

BROWN'S
In the Heart of Victoria for 52 Years
386-5545. EV 4-3521 Nights

14 ANNOUNCEMENTS

MOUNT ST. MARY HOSPITAL BAZAAR, NOVEMBER 25, 1964
LIST OF PRIZE WINNERS
TOMBOLA — 1st prize, ticket No. 1667, M. Melrose; 2nd, 1376, Mrs. E. Keeley; 3rd, 1435, Miss A. Boss; 4th, 798, Mrs. Wilson; 5th, 1115, Bob Kennison; 6th, 48, M. Pearce; 7th, 1621, Mags. McKenzie; 8th, 991, Mrs. Neale; 9th, 1082, Mrs. M. Mandel; 10th, 1004, Miss Jessiman; hamper, 8812, Mrs. Flett; doll, 242, George Kelly; tide mat, 158, Mrs. Pearce; mat, 926, Mrs. Rita Case; candy, 3610, Mrs. M. Dunn. Ticket sellers: 1st, Mrs. M. Paine, 9 books; 2nd, Miss N. Paine, 4 books.

15 COMING EVENTS

ANNUAL BAZAAR, ST. GEORGE'S Church, St. George's Lane, Cadboro Bay, Saturday, Nov. 21, 11-5. Lunch, afternoon tea. Superfluities, plants, cooking, gifts, etc.

HAWAIIAN FAIR
Saturday, Nov. 21, 1 p.m. 6 p.m. Malvern - Wellesham Schools, 1256 Rockland Ave. Entertainment, side shows, bingo, raffles, cake walk, home-made articles, hot dogs, tea and auction. Everybody welcome.

OLDE ENGLAND INN RESERVE now traditional Xmas Day dinner and party. YULE LOG CEREMONY, BOARS HEAD PROCESSION, CAROLS, ENTERTAINMENT. Ph. EV 2-8311.

15 COMING EVENTS

LEGION BINGO
Public Service
Branch No. 127
Britannia Auditorium
1616 Blanshard St.
MON., NOV. 23, 7:45 P.M.
21 Games for $1, including $50 game plus bonus
21st game $100
Extra cards 25c
5 Extra Games
All Proceeds to Veterans' Benevolence and Youth Activities
60% gross in prizes minimum

BINGO
Help the
TRAFALGAR BENEVOLENT FUND
SATURDAY, NOV. 21
7:30 p.m.
20 games for $1; 5 extra games at 25c per card
Free Bingo
Appreciation Prize
Refreshments available
TRAFALGAR BRANCH No. 42
Formerly Naval Veterans
1417 BROAD STREET
60% Gross in Prizes

Win Extra
Cash
For Christmas
38th KINSMEN GIANT CHRISTMAS BINGO
TUESDAY, DECEMBER 8, 8 P.M.
MEMORIAL ARENA
$8,500
Including Car (1965 Barracuda Hardtop Convertible)
CONSOLATION TURKEYS
Extra games for turkeys.
Play all 14 games in reserve seats for only $2.00
Tickets now on sale at EATON'S AND MEMORIAL ARENA
Reservations by phone EV 2-7141 and EV 4-1322
Proceeds in aid of Kinsmen Charities

The Place To Go
SATURDAY NIGHT
Knights of Pythias
CHARITY BINGO
K.P. Hall, Cormorant St.
20 games $1; 4 extra 25c
Extra cards only 25c
$400 Assured Prizes, Inc.
THREE $50 GAMES
Also Door Prizes
Entire Net Proceeds to PYTHIAN CHARITIES

THE LAW OF CYCLES HAS BEEN DISCOVERED: CHART YOUR AFFAIRS WITH KNOWLEDGE—NOT GUESSWORK! All life is based upon a natural rhythmic unfoldment. Learn YOUR cyclic pattern—what prevailing conditions to expect in the coming year. Think of the peace of mind this would bring. Hear a public lecture on the Kabalarian Philosophy at the Dominion Room, the Dominion Hotel, November 22 at 8 p.m.

SILVER BELL CARNIVAL
7 p.m. Prospect Lake Community Hall, Sparton Rd. Official opening at 8 p.m. by Lt.-Gov. Pearson. Come early for chance Xmas baking and novelties. Also games and entertainment. Prospect Lake Hall, 7 p.m. Nov. 21.

CATS PROTECTION LEAGUE Xmas tea and bazaar, Saturday, Nov. 21, 2-4 p.m., Canadian Legion Hall, 1840 Blanshard. Home cooking, aprons, novelties. Tea. Admission 35c.

UNATTACHED AND OVER 30? 20 AND UP CLUB DANCE AT VICTORIA BALLROOM
Each SATURDAY, 8:30 to 12
Prizes—Refreshments. Admission $1.

ST. MARY'S PRIORY W.A. Annual bazaar and tea, to be held at the Colwood Community Hall, Sooke Road, Saturday, Nov. 21, 1:30-5 p.m. Free door prize.

SUPERFLUITY SALE
Sponsored by the Alumnae Association of R.J.H., in nurses' residence, Tuesday, Nov. 24, from 10 a.m.

OLD-TIME DANCE, LAKE HILL Hall, tonight. Columbian Orchestra.

20 LOST AND FOUND

LOST—MOSAIC BROOCH, YELLOW rose on black background, 3 small pendants attached. Reward. Phone GR 5-2807.

MISSING SUNDAY, OAK BAY Marina, boy's new 3-speed red and white bicycle. Reward. 477-2072.

LOST BY DISABLED VETERAN, First World War Service Button, 383-6368.

LOST YOUR PET? HOMES WANTED, found, SPCA. EV 5-6514.

21 MALE HELP WANTED

SCHOOL DISTRICT NO. 63 (SAANICH)
The Board of School Trustees will receive applications from suitably qualified persons for the position of Groundsman for the School District. Duties involve general grounds maintenance under the direction and supervision of the Maintenance Foreman.
Wages and working conditions in accordance with existing Union Agreement.
Application forms are available from the School Board Office, Sidney, B.C. Telephone 473-1111.
Applications must reach the School Board office not later than 12 o'clock noon, Monday, November 30, 1964.

ACCOUNTANT-OFFICE MANAGER. Growing Vancouver Island Daily newspaper requires ambitious accountant or qualified bookkeeper with some experience in staff management. Opportunity to advance with nationwide organization. Least company benefits. Reply in writing, stating personal and employment history and salary expected to Victoria Press, Box 466.

LARGE PROGRESSIVE INSURance company with excellent employee benefits requires young aggressive man between 28 and 35 years of age for claim work. Previous experience unnecessary. Good starting salary. Please phone Mr. Gale Gaff for appointment, EV 5-8795.

ACCOUNTANT FOR PUBLIC ACCOUNTANT'S OFFICE, part or full time. Reply in own handwriting, stating age, marital status, education and experience. Salary commensurate with experience and qualifications. Victoria Press, Box 467.

LARGE INTERNATIONAL FOOD company requires salesmen. Only applicants who are under 30 yrs. of age, a college graduate and prepared to relocate need apply. Salary to be arranged at time of interview. Victoria Press, Box 462.

TWO EXPERIENCED MECHANICS required immediately. Steady employment, top wages, company benefits, to men willing to work. 388-5308.

EXPERIENCED SALESMEN
Required for established company. Leads supplied, own car essential. Self-starters, will make $400 monthly. Reply to P.O. Box 791.

MIDDLE-AGED MAN WITH FARM experience as farm help for large herd cattle herd. Live in. Apply Victoria Press, Box 474.

FULLY EXPERIENCED FRONT end man wanted at service station. Apply Trans-Canada (Highway) and Tillicum.

PLASTERER. ONLY GOOD FINISHER need apply. GR 9-3313 after 6 p.m.

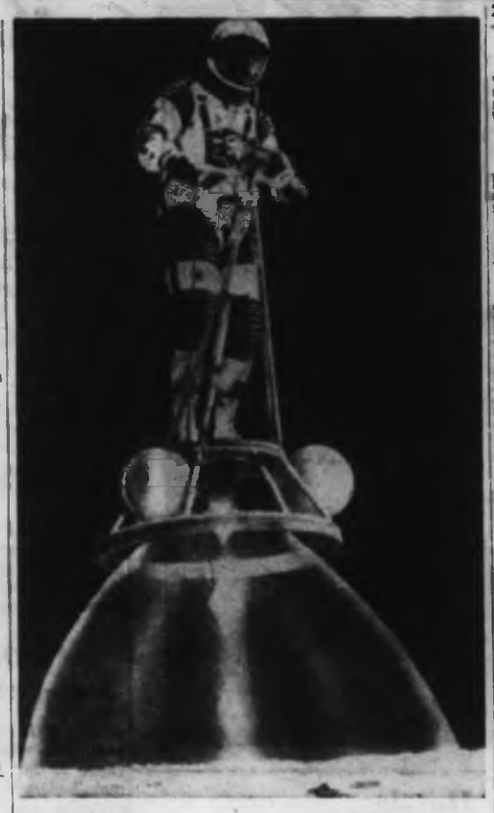

Racing on the Moon

Artist's conception of lunar pogo stick shows design proposed for moving astronauts about the moon's surface. Rocket-powered machine would have range of about 24 miles.—(CP)

21 MALE HELP WANTED

Interesting Opportunity
For Men
Nearing Retirement or Now Retired

Someone wishing to remain active for another 5 to 10 years will find this an interesting opportunity, offering above average income. We are a multi-million dollar investment corporation, serving over 50,000 Canadians. Your maturity will be a tremendous asset to you in this business. Previous experience not essential — complete training and management co-operation provided.
Please phone Mr. R. M. Lotthead for confidential interview, 388-4266.

1401 CONSOLE OPERATOR
Young man required by leading forest industry company for a 1401 installation in Vancouver. Experience with 1401 card system or 1440 unit record equipment essential. Willingness to take the R.I.A. or C.G.A. course an advantage.
Starting salary about $406 per month. Generous employee benefits and excellent opportunity for advancement. All replies held in strictest confidence.
Reply by letter, refer to order number 302.
EMPLOYMENT SUPERVISOR,
P.O. BOX 2426
VANCOUVER 3, B.C.

ATTENTION COOKWARE MEN
If you are now or have been successful in the direct sales field this could be your golden opportunity. The most progressive company in its field is opening branches in this area and will require personnel who can fit into our organization as supervisors, field managers, district managers and one district manager. Our new stainless steel products and methods are unequalled in our field and we offer successful applicants a complete training programme second to none. Opportunities open for men interested in earning a comfortable income plus organization. All replies treated confidential. Write Victoria Press, Box 464.

HOW DO YOU KNOW?
Whether or not you are suited for a sales career? Our company will give you tests to show if you have sales potential and it will cost you nothing to find out. The tests are carried out in complete privacy and the results kept confidential. If you are over 25 years of age with a good work record and if your test results are favourable, we may be able to offer you a career in sales, one of the highest income professions possible. Our employees are aware of this advertisement. Apply giving age and past employment record to Victoria Press, Box 465.

ASSISTANT SECRETARY TREASURER
School District No. 47, Powell River. Applications are invited for the position of Assistant Secretary Treasurer with duties to commence as soon as possible. Starting salary $500-$625 per month. Applicants should have completed or be pursuing studies essential. Willingness to take the R.I.A. or C.G.A. course an advantage.
Salary about $406 per month. Generous employee benefits and excellent opportunity for advancement. All replies held in strictest confidence.
Reply by letter, refer to order number 302.
EMPLOYMENT SUPERVISOR,
P.O. BOX 2426
VANCOUVER 3, B.C.

ATTENTION COOKWARE MEN
If you are now or have been successful in the direct sales field this could be your golden opportunity. The most progressive company in its field is opening branches in this area and will require personnel who can fit into our organization as supervisors, field managers, district managers and one district manager. Our new stainless steel products and methods are unequalled in our field and we offer successful applicants a complete training programme second to none. Opportunities open for men interested in earning a comfortable income plus organization. All replies treated confidential. Write Victoria Press, Box 466.

HOW DO YOU KNOW?
Whether or not you are suited for a sales career? Our company will give you tests to show if you have sales potential and it will cost you nothing to find out. The tests are carried out in complete privacy and the results kept confidential. If you are over 25 years of age with a good work record and if your test results are favourable, we may be able to offer you a career in sales, one of the highest income professions possible. Our employees are aware of this advertisement. Apply giving age and past employment record to Victoria Press, Box 465.

ASSISTANT SECRETARY TREASURER
School District No. 47, Powell River. Applications are invited for the position of Assistant Secretary Treasurer with duties to commence as soon as possible. Starting salary $500-$625 per month. Applicants should have completed or be pursuing studies essential. Willingness to take the R.I.A. or C.G.A. course an advantage.
Starting salary about $406 per month. Generous employee benefits and excellent opportunity for advancement. All replies held in strictest confidence.
Reply by letter, refer to order number 302.
EMPLOYMENT SUPERVISOR,
P.O. BOX 2426
VANCOUVER 3, B.C.

BRAKEMEN
with qualifying tickets are required for our yard train crew. Rate $2.38 plus shift differential.

WELDERS
with pressure tickets are required for our maintenance department.
Write giving full particulars to:
EMPLOYMENT SUPERVISOR,
BRITISH COLUMBIA FOREST PRODUCTS LIMITED
CROFTON, B.C.

LARGE COMPANY REQUIRES men between the ages of 25-45, land resident and married. This is a career opportunity offering stable employment, steady income and advancement. Send a brief outline of your qualifications to Victoria Press, Box 464.

REAL ESTATE SALES PERSONNEL
Why work for less? Enquire about our new accelerating commission income plus profit-sharing bonus. Contact Mr. Evans at Western Homes Ltd., 812 Fort Street.

LOCAL JEWELRY STORE REquires trained, experienced jewelry man-person. If desired full-time employment to start part-time after Christmas. Apply National Employment Service, 1609 Johnson Street.

FULLY QUALIFIED CHEF, FULL or part-time. References necessary. Victoria Press, Box 451.

LAND SURVEYOR REQUIRES EXperienced transitman in Victoria. EV 2-9326.

IMPORTER NEEDS OFFICE ASsistant. Experience an asset. Victoria Press, Box 470.

25 MALE OR FEMALE HELP WANTED

PERSONNEL
Required for part-time investigational work in City. Write P.O. Box 591.

A REAL CHANCE FOR SINGERS, dancers, instrumentalists, novelty acts, etc. GR 7-0422.

25 MALE OR FEMALE HELP WANTED

LABORATORY TECHNOLOGIST
for 60-bed modern and fully accredited acute general hospital located in the heart of the famous Cariboo. Excellent salary and personnel policies. Apply to Administrator, G. R. Baker Memorial Hospital, Quesnel, B.C., stating qualifications and date available.

LOOKING FOR AN EXTRA INCOME?
Are you looking for high hourly wages in a flexible selling opportunity? Call 475-2316, 12 noon to 6 p.m.

ARCHITECTURAL DRAFTSMAN—must be experienced, age no problem. For appointment call EV 5-8691.

26 FEMALE HELP WANTED

A POSITION WITH A FUTURE
Here is an outstanding opportunity to come into an established firm where you can look forward to a substantial income immediately.
Complete training and management co-operation provided.
If you are thirty or over and looking for a position offering great opportunities please phone Mr. R. M. Lotthead, 388-4266, for confidential interview, or write Victoria Press, Box 450.

FOR THE LADIES!!!
Real estate home selling, offering independence, income and interest, a unique career for you if you meet our qualifications. Enquire now. No fee, free and confidential. Call Shirley Aspell, 388-5381, Chaney Realty Ltd.

GENERAL DUTY NURSES
Positions open immediately for a very active 25-bed modern hospital; salaries and personnel policies in accordance with R.N.A.B.C. Residence on grounds. Apply Director of Nursing, Ladysmith General Hospital, Ladysmith, B.C.

COMPETENT, QUALIFIED, WELL-groomed receptionist with pleasant personality required for permanent position in industrial company. Must enjoy detailed work with figures. Please reply in own handwriting stating marital status, experience, and salary expected to Victoria Press, Box 479.

RECEPTIONIST REQUIRED IMmediately, 4 afternoons a week for general practitioner's office. Bookkeeping and typing essential with some knowledge of simple lab. tests and nursing. Reply in own handwriting, stating age and marital status to Victoria Press, Box 437.

TWO PRACTICAL NURSES for all services in active 35-bed hospital in resort area, V.I. Economical residence and cafeteria. Particulars from Director of Nursing, Campbell River and District Hospital, Campbell River, B.C.

IMMEDIATE PLACEMENT FOR ambitious woman to serve Avon customers near home. Excellent income opportunity. No experience necessary. Must act at once! Phone EV 6-7945.

HAIRDRESSER WANTED, $60 week plus commission. Must have 1 year or more salon experience. Must also be fast and efficient. Permanent position in a busy Oak Bay salon. 474-2243 after 6 p.m.

SENIOR CLERK-TYPIST
Must have good typing and facility with figures. Hours 9 a.m. to 5 p.m. Salary range $290 to $337 per month. Apply National Employment Service, Trade Office No. 9-3681.

BOOKKEEPER-TYPIST FOR PUBlic Accountant's Office. Part or full time. Reply in own handwriting, stating age, marital status, education and experience. Victoria Press, Box 468.

WANTED, STARTING JANUARY, a reliable woman to cook noon meal and do some housework, 4-5 hours daily, weekdays. Fond of animals. Victoria Press, Box 472.

PART-TIME EMPLOYMENT, Girls, 18-30, willing to work irregular hours on stocktaking crews. Knowledge of computer helpful. Phone 479-1731.

BABYSITTER WANTED FOR 2 children in our home, 7:30 a.m.-6:00 p.m. Monday-Friday, one month, EV 5-1355 after 5 p.m. Friday, anytime Saturday.

WORKING MOTHER NEEDS GIRL to live-in. Room and board plus wage. Dieted mother welcome. Ph. 384-9045.

A COMPETENT STENOGRAPHER with insurance experience required immediately. Must be able to do dictaphone. Victoria Press, Box 445.

LADIES — ADD TO FAMILY INcome. Take orders for Watkins Products. Average $5.20 per hour commission. 384-2221 or 384-7898.

MIDDLE-AGED HOUSEKEEPER, live in. Please apply to National Employment Office, 1609 Johnson Street. 386-4344.

CAPABLE HELP MONDAY THRU Friday, 3 adults, new home. Phone EV 5-3105.

RESPONSIBLE BABYSITTER REquired, while mother works days. 383-1464.

HOUSEKEEPER — AFTERNOON hours, approximately 2-7. Call 385-7457 after 6.

GRADUATE NURSE WANTED FOR small private hospital. RN for nursery care. Live in. EV 2-4313.

26 FEMALE HELP WANTED

STENOGRAPHERS
We have vacancies from time to time for experienced stenographers for part time and full time openings. Write to:
EMPLOYMENT SUPERVISOR,
B

TV TALK

By BRUCE LOWTHER

A U.S. Senate subcommittee made front page headlines recently with its charge that TV and teen-age violence are linked and its demand that the networks do something.

The top brass of the U.S. National Association of Broadcasters, which includes all the networks, has replied that there is "only the vaguest scientific proof" of such a link and any Senate action would lead the government into "forbidden regulatory terrain." Ah, well, that's that.

Saturday's Highlights

10:00 p.m. — Only decent non-sports show today is the second of the three Jazz Scene programs on the CBC, featuring the quintet of vibe player Cal Tjader —2.

Saturday's Sports

Wrestling—Channel 2 at 2:00 p.m.; Channel 6 at 3:00; Channels 7 and 8 at 6:00. Bowling—Channel 2 at 1:00; Channel 4 at 4:00.

★ 10:00 a.m.—Ottawa at Hamilton, second game of the two-game, total-point eastern Canadian football final. Ottawa leads 30-13—2, 6, 8.

1:15 p.m.—College football, USC vs. UCLA—5.

4:30—Pocket billiards and car racing on Wide World of sports. On Channel 4 at 5:00—8.

5:30—NHL hockey, Chicago at Toronto—2, 6.

Saturday's Movies

12:00 noon—Iroquois Trail (1950 western)—12.

3:00 p.m.—Date with the Falcon (1941 mystery), George Sanders—2.

5:30—Dangerous Corner (1934 drama), Melvyn Douglas—13.

8:00—Bullet Code (1940 western)—13.

8:30—The Tender Trap (1955 musical), Frank Sinatra, Debbie Reynolds—8.

9:00—Three Violent People (1956 western), Charlton Heston, Anne Baxter—5.

★ 9:00—The High and the Mighty (1950 airliner drama), John Wayne heads a fine cast—12.

10:15—Son of Dracula (1943 horror)—11.

10:30—Yellowstone Kelly (1959 western), Clint Walker, Ed Byrnes—2.

★ 11:00—The Day the Earth Stood Still (excellent 1951 science fiction), Michael Rennie—7.

11:00—To Please a Lady (1950 romance), Clark Gable, Barbara Stanwyck—12.

11:05—Last of the Buccaneers (1950 adventure), Paul Henreid, Jack Oakie—5.

11:10—Tender Trap (see 8:30 above)—6.

11:25—Huk (1956 war drama), George Montgomery—4.

11:30—Forever Amber (1947 romance), Linda Darnell, Cornel Wilde, Richard Greene—8.

1:00—The Fighting 69th (1940 war stinker), James Cagney, Pat O'Brien and the Warner Bros. gang—12.

1:30—Perfect Strangers (1950 romance), Ginger Rogers—7.

Saturday's Radio

5:30 p.m.—NHL hockey, Chicago at Toronto—CBU.

★ Recommended.

MARY WORTH

Television for Saturday

Programs subject to last-minute changes by stations concerned.

Time	CBUT Channel 2	KOMO-TV Channel 4	KING-TV Channel 5	CHEK-TV Channel 6	KIRO-TV Channel 7	CHAN-TV Channel 8	KTNT-TV Channel 11	KVOS-TV Channel 12	Time
8.00		Across the Fence	Televenture		Patches			Mathematics	8.00
8.30		Quizdown	Hector Heathcote	Sideshow	Patches			Farm Show	8.30
9.00		Deputy Dawg	Underdog	Sideshow	Alvin Show			Alvin Show	9.00
9.30		Buffalo Bill, Jr.	Fireball XL5		Tenn. Tuxedo	Football Preview		Cartoons	9.30
10.00	Hamilton-Ottawa	Shenanigans	Dennis the Menace	Hamilton-Ottawa	Quick Draw	Hamilton-Ottawa		Quick Draw	10.00
10.30	Hamilton-Ottawa	Annie Oakley	Fury	Hamilton-Ottawa	Mighty Mouse	Hamilton-Ottawa		Mighty Mouse	10.30
11.00	Hamilton-Ottawa	Caspar	Mr. Wizard	Hamilton-Ottawa	Lionhearted Linus	Hamilton-Ottawa		Lionhearted Linus	11.00
11.30	Hamilton-Ottawa	Beany and Cecil	Cartoons	Hamilton-Ottawa	Jetsons	Hamilton-Ottawa		Lone Ranger	11.30
12.00	Hamilton-Ottawa	Bugs Bunny	World Wonders	Hamilton-Ottawa	Sky King	Hamilton-Ottawa		Movie	12.00
12.30	Tony Hancock	Hoppity Hooper	Sports Special	Dance Party	Flicka	Sideshow		Movie	12.30
1.00	Bowling	Allakazam	College Football	Dance Party	Hercules	Sideshow		Movie	1.00
1.30	Bowling	Bandstand	College Football	Dance Party	Hercules	Colonel Loonar		Hobby Towne	1.30
2.00	Wrestling	Bandstand	College Football	Dance Party	Surfside Six	Colonel Loonar	Box 11, RFD	Features	2.00
2.30	Wrestling	Highways	College Football	Dance Party	Surfside Six	Kids on Kamera	Around the World	Flicka	2.30
3.00	Movie	Lone Ranger	College Football	Wrestling	Metro Football	Hawaiian Eye	University	Tenn. Tuxedo	5.00
3.30	Movie	Battleline	College Football	Wrestling	Metro Football	Hawaiian Eye	These Are Yours	Jetsons	5.30
4.00	Barnstormers	Bowling	College Football	Barnstormers	NFL Preview	Win-Mill	En France	Fun-O-Rama	4.00
4.30	Countrytime	Bowling	Exploring	Win-Mill	NFL Preview	World of Sports	Jack Rivers	Peter Potamus	4.30
5.00	Bugs Bunny	World of Sports	Bowery Boys	Bugs Bunny	Great War	World of Sports	Jack Rivers	Fun-O-Rama	5.00
5.30	NHL Hockey	World of Sports	Bowery Boys	NHL Hockey	Detectives	World of Sports	TBA	Lassie	5.30
6.00	NHL Hockey	World of Sports	Football Report	NHL Hockey	Wrestling	Wrestling	Touchdown	Walt Disney	6.00
6.30	NHL Hockey	Viewpoint	News	NHL Hockey	Wrestling	Wrestling	Football Report	Walt Disney	6.30
7.00	Hockey; Juliette	Jubilee	Zero One	Hockey; Juliette	America!	Bottom of Sea	Stagecoach West	You Asked for It	7.00
7.30	Juliette; Feature	Outer Limits	Flipper	Juliette; Feature	Jackie Gleason	Bottom of Sea	Stagecoach West	Jackie Gleason	7.30
8.00	News; Music	Outer Limits	Mr. Magoo	Dick Van Dyke	Jackie Gleason	Flintstones	Stony Burke	Jackie Gleason	8.00
8.30	Beverly Hillbillies	Lawrence Welk	Kentucky Jones	Beverly Hillbillies	Gilligan's Island	Movie	Stony Burke	Gilligan's Island	8.30
9.00	The Saint	Lawrence Welk	Movie	Gunsmoke	Mr. Broadway	Movie	Suspicion	Movie	9.00
9.30	The Saint	Hollywood Palace	Movie	Gunsmoke	Mr. Broadway	Movie	Suspicion	Movie	9.30
10.00	Jazz Scene	Hollywood Palace	Movie	Man from UNCLE	Gunsmoke	Movie	Feature; Movie	Movie	10.00
10.30	Movie	Cat 54	Movie	Man from UNCLE	Gunsmoke	Tides and Trails	Movie	Movie (ends)	10.30
11.00	News; Movie	News	Movie	News; Movie	Movie	News; Journal	Movie	Movie	11.00
11.30	Movie	Movie	News; Movie	Movie	Movie	Movie	Movie	Movie	11.30
12.00	Movie	Movie	Movie	Movie	Movie	Movie	Movie	Movie	12.00
12.30	Movie	Movie	Movie	Movie	Movie	Movie		Movie	12.30

Television for Sunday

Programs subject to last-minute changes by stations concerned.

Time	CBUT Channel 2	KOMO-TV Channel 4	KING-TV Channel 5	CHEK-TV Channel 6	KIRO-TV Channel 7	CHAN-TV Channel 8	KTNT-TV Channel 11	KVOS-TV Channel 12	Time
8.00		Seven Arts	Telecourse		Lamp to My Feet				8.00
8.30		Faith for Today	Goliath; Desk	Safety Roundup	Look Up And Live				8.30
9.00	Kennedy Memorial	Adventure	Workshop	Colonel Loonar	Morning Worship			Light; Christophers	9.00
9.30	Kennedy Memorial	Down to Earth	Workshop	Colonel Loonar	Morning Worship			Look Up	9.30
10.00	Kennedy Memorial	Schoolhouse	Workshop	News	Features			This Is the Life	10.00
10.30	French Shows	Porky Pig	Faith Frontiers	Sports	NFL Football			NFL Football	10.30
11.00	NFL Football	Bullwinkle	Kennedy Mass	NFL Football	NFL Football			NFL Football	11.00
11.30	NFL Football	Discovery	Kennedy Mass	NFL Football	NFL Football			NFL Football	11.30
12.00	NFL Football	Lone Ranger	Open End	NFL Football	NFL Football	Comment		NFL Football	12.00
12.30	NFL Football	Directions	Open End	NFL Football	NFL Football	News		NFL Football	12.30
1.00	NFL Football	Issues, Answers	Open End	NFL Football	NFL Football	Sports		NFL Football	1.00
1.30	Sports	AFL Football	Open End	Sports	NFL Football	Songs of Faith		NFL Football	1.30
2.00	Country Calendar	AFL Football	Movie	Country Calendar	NFL Football	Portrait	News (2:15)	NFL Football	2.00
2.30	Movie	AFL Football	Movie	Oral Roberts	NFL Football	Spectrum	Voice of Calvary	NFL Football	2.30
3.00	Movie	AFL Football	Movie	Awakening Giant	NFL Football	Safety Roundup	Oral Roberts	NFL Football	3.00
3.30	Movie	AFL Football	Wild Kingdom	Songs of Faith	NFL Football	Hazel Koehler	Bugs Bunny	NFL Football	3.30
4.00	Movie	AFL Football	Sunday	Andy Williams	NFL Football	Dragnet	Rocky	Fun-O-Rama	4.00
4.30	Heritage	Biography	Sunday	Andy Williams	Movie	After Four	Movie	Fun-O-Rama	4.30
5.00	Show on Shows	Fractured Flickers	What's the Story?	Show on Shows	Movie	Kingdom of Sea	Movie	Fun-O-Rama	5.00
5.30	Time of Your Life	Football Report	College Bowl	Bottom of Sea	Movie	Telepull	Movie	Rifleman	5.30
6.00	Stingray	Challenge	Meet the Press	Bottom of Sea	Movie	Flipper	Love That Bob	Movie	6.00
6.30	Candid Camera	Kennedy Memorial	Kennedy Memorial	Flintstones	Movie	Walt Disney	The Rebel	Movie	6.30
7.00	Patty Duke	Kennedy Memorial	Kennedy Memorial	Patty Duke	Lassie	Walt Disney	Movie	Movie	7.00
7.30	Flashback	Wagon Train	Walt Disney	Flashback	Favorite Martian	Mr. Novak	Movie	Movie	7.30
8.00	Ed Sullivan	Wagon Train	Walt Disney	Ed Sullivan	Ed Sullivan	Mr. Novak	Movie	Ed Sullivan	8.00
8.30	Ed Sullivan	Broadside	Bill Dana	Ed Sullivan	Ed Sullivan	Man from UNCLE	Wash. Football	Ed Sullivan	8.30
9.00	Bonanza	Movie	Bonanza	Bonanza	My Living Doll	Man from UNCLE	Wash. Football	My Living Doll	9.00
9.30	Bonanza	Movie	Bonanza	Bonanza	Joey Bishop	Men in Crisis	Ask Your Doctor	Joey Bishop	9.30
10.00	Seven-Day Hour	Movie	The Rogues	Seven-Day Hour	Candid Camera	Hourglass	Door to Life	Dick Powell	10.00
10.30	Seven-Day Hour	Movie	The Rogues	Seven-Day Hour	What's My Line	Hourglass	Faraway Places	Dick Powell	10.30
11.00	News	Movie; Thriller	News; Saint	News; Journal	I've Got a Secret	News; Wrestling		New Breed	11.00
11.30	Movie	Thriller	Saint	Movie	Mickey Spillane	Wrestling		New Breed	11.30
12.00	Movie	Thriller		Movie	Peter Gunn	Wrestling		Movie	12.00
12.30	Movie			Movie				Movie	12.30

36 BUSINESS SERVICES AND DIRECTORY

Tree Service

DANGEROUS TREES FELLED, stumps removed. Free estimates. GR 9-3697. GR 8-1574.

SCIENTIFIC STUMP AND TREE removal, pruning, insured. Reasonable. EV 4-1645. EV 4-5298 eves.

DAVIS BROS. COMPLETE TREE service. Free estimates. 478-3081.

39 PERSONALS

THE TELEPHONE CLUB
UNATTACHED males and females, 25 to 60, new friends, exciting dates are in reach of your phone. Give name, address, age, phone number. Ladies register free. Victoria Press, Box 378.

ALCOHOLICS ANONYMOUS
Having trouble with your drinking? Contact Alcoholics Anonymous at EV 3-0415 or P.O. Box 1, Victoria, B.C. Confidential.

WIDOW, 42, WOULD LIKE TO meet steady working men around same age for companionship and outings. Victoria Press, Box 482.

LONELY MAN, AGE 40, WISHES to meet lonely woman, 30 to 40. Victoria Press, Box 447.

HOLIDAY TRIP TO SOUTHERN Ontario and return. Passenger requested. EV 6-1872.

4C BUSINESS PERSONALS

ARE YOU NEW TO VICTORIA? Or know of a new resident? Phone 477-3714 after 5:30 p.m., and the new neighbor hostess will call, with gifts of merchandise, information about clubs, churches, organizations and the ice-breakers' club for new residents.

ANONYMOUS MARRIAGE BUREAU
Licensed
Discreet Personal Service
Completed Applications Filed Free
Post Office Box 337, Victoria
All enquiries are confidential

MISSING PERSONS LOCATED
Civil and criminal investigations. 382-9000 or 383-8323. 24-hr. service.

41 TRADE SCHOOLS

HEAVY EQUIPMENT
Earn big pay as operators or mechanics. We train on live equipment — shovels, dozers, scrapers, graders. For full information write Greer Tech, Victoria Press, Box 339.

42 EDUCATION

SPECIAL PRACTICAL BUSINESS COURSES
Start any time. Individual instruction. Diploma, refresher, and special courses.
SPROTT-SHAW SCHOOL
1012 Douglas EV 4-8121

REGISTER YOUR FIVE-YEAR-olds at the Leprechaun Kindergarten, 4719 West Saanich Road. For information telephone Mrs. Eilleran, 479-2091.

MALVERN (BOYS) WESTERHAM (girls') schools. Gr. 1-12. EV [illegible]

43 DANCING

LEARN TO DANCE ON LARGE floor chart, waltz, cha cha, fox trot, jive. Record included. $2.95 each. GR 9-3376.

EILEEN'S SCHOOL OF DANCING Ballet, tap, baton twirling, baby class. 711 View Street. 383-8247.

60 FUEL

Coal

TOTEM-LOGS
240 LOGS $15.50
Delivered to basement storage. Sacked Kindling, 12 sacks $5 del.
HARKNETT FUEL
2333 Gov't St. 384-9381

CLEAN ALBERTA SOOTLESS DIPLOMAT COAL
Ideal range, nut $17.25 ton; egg, $19.50; lump, $20.60. Bags kindling. Pres-To-Logs NOW.
RICHARD HALL & SONS
716 Fort Since 1882 EV 4-1431

IN THE MARKET TO BUY SOMETHING? Read the classified daily and save.

60 FUEL

Coal

PRES-TO-LOGS
In driveway, 240 logs $19.00
½ unit, 120 logs $9.50
KINDLING
6 sacks $3.90
Kindling Discount on unit only. Williams Coal. EV 2-3336

FROM LETHBRIDGE, ALTA
Galt Stove Coal, per ton $25.10
High heat value.
LONG LASTING
ROSE FUEL CO. LTD.
1700 Douglas St. 383-1183

Oil

STOVE AND FURNACE OIL, metered delivery. Ideal Fuel Co. Ltd. EV 2-4622. EV 2-2532.

Wood and Sawdust

SAWDUST FIR SAWDUST
Available right now.
Fill your bins in case of strike.
By Blower or Bulk.
Fertilizer Sawdust
Double screened for barns and gardens. Larger quantities reduced prices; by bulk or blower. Pres-to-Logs — pick-up or delivered.
DRY SHAVINGS
For barns and bedding
2 Units $6.45
3 Units $8.95
Guaranteed all year round.
IDEAL FUEL CO. LTD.
EV 2-4622 EV 2-2532

WOOD — WOOD
DRYLAND FIR WOOD
(Never been in water)
Clean Slabs and Blocks
2½ Cords $14.95
DRY CEDAR BLOCKS
H.P. from Yard
2½ Cords $8.95
We Deliver Wood to Cobble Hill, Duncan, Shawnigan Lake and Surrounding Districts
BEST FUEL CO.
EV 4-5524

DRY CORDWOOD FIR
Douglas 100% fir, best quality. Big loads, all hand-split.
1 cord $12. 2½ cords $28.
2½ cords dry peeler logs $21.
Dryland Fir Sawdust
For Kitchen and Furnace
Dryland millwood, 2½ cords $16
3 units Dry Shavings $10
Kiln-dry planer ends, 1 cord $12, 2½ cords $16
Cedar blocks 12", 2½ cords $9.
2-ft. mill wood, 2½ cords $11
Fertilizer Sawdust, 3 units $9.
DHILLON FUEL CO.
EV 3-3811 and EV 5-0450

PRES-TO-LOGS
DRIVE-IN SERVICE
75 logs $5.50 60 logs $4.50
120 logs $8.50 120 logs $9.00
1 unit (240 logs) $18.00
HOME DELIVERY
1 unit in driveway $19.00
In basement storage $20.50
British Columbia Forest Products Ltd.
351 Gorge Road EV [illegible]

DRY FIR CORDWOOD
SPECIAL ONE WEEK
We, the only one, have best quality, 12-inch dry, 100% Douglas Fir cordwood. Extra heavy, ideal for open fireplace and furnace. Also 2-foot and 12-inch stove wood. Hand-split.
1 CORD $11
2½ CORDS $19
HILLCREST FUEL
EV 4-3015 ANYTIME EV 5-6379

KILN-DRY
FIR PLANER ENDS
Best quality, hand-loaded, 2x4, 2x6, 2x8, etc. Very clean. Guaranteed no sawdust or bits of bark. Stove lengths. Recommended for kitchen stove, fireplace, furnace. Wood is dry enough for immediate use.
SOOKE FUEL CO.
EV 2-2211 EV 3-9805

ALDER BUSHWOOD, DELIVERED in Victoria, Saanich, Colwood and districts. EV 5-8729.

60 FUEL

Wood and Sawdust

GUARANTEED BONE DRY
80 cords best quality 22" dry Douglas Fir cordwood. Extra heavy for fireplace and furnace. All hand-split.
1 Cord $12
2 Cords $24
HILLCREST FUEL
EV 4-3015 ANYTIME EV 5-6379

AGRICULTURAL HEMLOCK SAWDUST
For garden and farm
2 UNITS $6
3 UNITS $8.50
IMMEDIATE DELIVERY
O.K. Fuel, EV 4-2452

DRYLAND NO. 1 FIR SAWDUST, $3 unit blown. EV 2-9419.

DRY ALDER $10 ½ CORD, delivered. Victoria Press, Box 466.

PLANER ENDS, HAND-PICKED, also fir wood. EV 4-6750.

61 BUILDING SUPPLIES

CUBBON LUMBER "MAYFAIR"
515 Alpha Street 386-3288

LUMBER SPECIALS!
2x4 Econ. (50 pcs.) 8' 10.50
2x4 Econ. (100 pcs.) 8' 33.50
2x3 Mutrun (25 pcs.) 8' 7.95
2x3 Cedar (25 pcs.) 6' 3.75
2x4 Cedar (30 pcs.) 6' 5.95
1x6 M/R Fir Shiplap, per M 77.00
1x8 M/R Cedar S/L, per M 77.00
1x8 Econ. Drop Siding Shiplap, per M lnl. ft. 29.00
2x4 Cedar 8 to 20 ft., per ft. .... .09
1x8 Fir S/L Shorts, per M 45.00
2x12 Rough Cedar, lineal ft. .... .17
2x4 Rough Cedar, lineal ft. .... .06
1x8 Rough Cedar, lineal ft. .... .06
1x12 Rough Cedar, lineal ft. .... .07

SHORTS!

	6 ft.	8 ft.
1x1 Rough (12 pcs.)	.84	1.16
1x2 Dressed (12 pcs.)	.85	1.22
1x3 Dressed (6 pcs.)	.53	.90
1x4 Dressed (6 pcs.)	.70	1.00
1x6 Dressed (4 pcs.)	.70	1.10
1x8 Dressed (4 pcs.)	.93	1.40
1x8 Flooring (4 pcs.)	.72	
1x10 Dressed (4 pcs.)	1.18	1.60
1x12 Dressed (4 pcs.)	1.45	2.15
2x2 Dressed (6 pcs.)	.85	1.36
2x3 Dressed, each	.18	
2x4 Dressed, each	.23	
2x6 Dressed, each	.33	
2x8 Dressed, each	.48	
2x10 Dressed, each	.63	
2x12 Dressed, each	.75	
1x6 Flooring (4 pcs.)	.50	1.08

WALLBOARDS!

	Reg.	Sale
5/16 Unsanded Plywood	2.27	1.99
1/4 Sanded Plywood	3.95	2.99
3/16 4x8 Prefin. Mahog.	5.95	4.25
3/16 4x7 Prefin. Mahog.	4.50	2.99
1/8 4x8 Hardboard	2.35	1.59
3/8 4x8 Gyproc No. 2		2.24

CEILING TILE!
16"x16"—61 sq. ft. per carton, painted white. Our usual low price 5.95
Totem Fire Logs .... 12 for .89

CUBBON LUMBER
Open six days a week, to 5:30

R. A. GREEN LUMBER CO. LTD.
2891 Douglas St.
Phone 385-9774 and 5

STAIR GLIDE
Low cost portable home stairway elevator. Installed in one day, plugs in like radio. Completely automatic, easy and safe to operate. For information, no obligation, call

LUMBER & BUILDING SUPPLIES
CLEAR YELLOW CEDAR
HARDWOODS
EDGE GRAIN FIR
FACTORY SERVICE
BUDGET TERMS
HOME IMPROVEMENT LOANS

NEW LUMBER, 2x6, 6c FT.; 4x4, 5c ft.; 2x3, 3c ft.; 2x4, 3c ft. Good grade. 382-2173 eves.

61 BUILDING SUPPLIES

CUBBON BUILDING SUPPLIES LTD.
1720 Cook Street 384-8181

A MAN'S GIFT!
The STANLEY home workshop — a sturdy metal work bench, ¼" Power Drill and lots of handyman tools. A regular $119.95 value for $89.95. See it at Cubbon on Cook!

COFFEE TABLES!
Assemble Them Yourself
18"x48"x⅝" Rotary Mahog. $4.95
18"x48"x⅝" Golden Ash $5.45
18"x48"x⅝" Fir Sale Cuts $2.25
14" Tapered Legs, plain, each 75c
14" Tapered Legs in Blonde, Walnut, or Mahogany finish, each 81c
1-16 Varathane Clear Plastic $1.45
Legs include hardware, more sizes in stock.

SAVE WITH CUBBON ON COOK!
Ironing Board, swivel, reg. $11.50, sale $9.75
Ironing Board, standard, reg. $7.95, sale $6.50
Quality Honey-beige Fabric Folding Door, 2'6"x6'8", reg. $21.95, sale $19.76
Shake Paint, gal., white, reg. $6.95, sale $5.95
Casein Paint, 5 lb. reg. $1.89, sale 90c
7" Power Saw, reg. $42.50, cash price $29.95
Paint Roller and Tray, was $1.25, sale 99c
4x4—4-step cedar gutter, ft. 23c
48x96x¼" "B" hardboard $1.99

LADDERS!
Don't take a chance on your old ladder with your Christmas lights. Here are just a few of the many sizes in stock—
4 ft. Step Ladder $3.25
6 ft. Step Ladder $4.95
8 ft. Step Ladder $11.20
12 ft. Push-up Ladder $8.75
16 ft. Push-up Ladder $10.75

KITCHEN CABINETS ORDER NOW
You will be proud of your new kitchen cabinets from Cubbon on Cook. Choose from mahogany, golden ash, or fir cabinets, with your choice of arborite and hardware. Quick delivery now on cabinets, storm windows and doors.

LUMBER SPECIALS!
2x4x8' Economy studs, ideal for summer cottages, etc. 180 pcs. per pkg. $33.50
2x4x8' Economy studs, 50 pcs. $10.95
1x8 Econ. shiplap, 1,000 ft. lots $29.00
Bevel cedar siding ½"x6", and ideal exterior finish, easy to apply, can be stained or painted. Bundled for your convenience.
No. 3, 1000 BM $19.00
No. 1, 1000 BM $125.00
2x3x8', 5 and Btr. 25 pcs. $7.95
2x12 Rough Cedar, farmers special, per lin. ft. 17c

CHRISTMAS CUTOUT PATTERNS
Santa Claus, Reindeer, sleighs, etc., large and colored, each $1.00
Glue on plywood panels $1.99

PLAY ROOM VALUES
4x8x3/16" V'd Prefin. Mahog. $1.99
Squaretex Ceiling tile, 16 sq. ft. V'd at only $2.75 or $1.65 per panel

Open Six Days a Week to 5:30 p.m.

CUBBON BUILDING SUPPLIES LTD.

When You Build
SPECIFY
WESTERN
RED
CEDAR
BEVEL
SIDING
BRITISH COLUMBIA FOREST PRODUCTS Limited

FOR SALE—5 MATCHED SHEETS ¾" Rosewood plywood, $25 per sheet. GR 7-1131.

61 BUILDING SUPPLIES

STEWART & HUDSON
Building Supply Centre
EV 6-3211. EV 6-3212. EV 6-3213

SALE PRICES SALE
To November 21
Plycuts Save You More
¼x48x11 .... 10c ⅜x42x13 .... 15c
¼x11x66 .... 29c ¼x36x20 .... 12c
¼x11x72 .... 49c ¼x5x66 .... 15c
¼x48x9 .... 15c ⅝x34x12 .... 25c
¼x48x72 Sanded $1.99
¼x37x85 Sanded $1.89
¼x48x84 Sanded $2.49
¼x30x48 Unsanded .... .99
⅜x48x72 Unsanded $1.69
⅜x48x72 Sanded $2.69
⅜x48x84 Sanded $4.95
No. 2 Sylvanool, 4x7 .... $2.29
No. 2 Sylvanool, 4x8 .... $3.49
¼x4x8 Silver Fir Sanded Degrade Only $1.98

Firply Factory Seconds

	Unsanded	Sanded
¼	$1.99	$2.99
⅜	$2.39	$3.79
½	$3.29	$4.59
⅝	$3.99	$5.99
¾	$4.89	$6.49

3/16 4x8—Vee Groove Mahogany Plywood, not a reject but No. 1 Quality. Hard to believe, come and see, only $2.99

ROOFING SPECIALS
45 lbs. Roll Roofing $2.98
55 lbs. Roll Roofing $3.65
90 lbs. Roll Roofing $4.50
Hex Shingles, 165 lbs. $9.65
Square Tabs, 210 lbs. $10.55

PAINT SALE—BIGGEST SAVINGS

	Quarts	Gallons
Interior Gloss	.69	$1.99
Interior Undercoat	.59	$1.99
Exterior Gloss	.59	$1.99
Exterior Primer	.59	$1.99
Interior Latex	$1.19	$3.99
Porch Paint	$1.19	$3.99

Tie Roller Coaters With Tray .99

LOOK—LOWEST PRICE EVER
White Finished Ceiling Tile—interlocking joints—national manufacturer — 12"x12" size. No. 1 quality.
Carton 64 sq. ft. $7.65
10 cartons or more, per ctn. $6.85

EVERYBODY SAVES—BENEFITS
Pres-to-logs, 13 for .... .99
Arborite, 15"x48" $1.69
Floor Tiles, 9x9 .... .08½
Mahogany Table Legs .... .49
Medicine Cabinets $3.99
Plate Mirrors $4.99
Arrow Staple Tackers, Reg. $12.95. While they last, Sale $7.95
25 Patterns of Mosaic Bathroom Glazed Tile in sheets ready to apply easily. Per square foot from .... .55

LUMBER BIGGEST SAVINGS
10-ft. Forest Cedar Siding Shorts, 3 to 7 ft. per 100 BM .... [illegible]
1x2—6 Ft. (12 Pcs.) .... .81
1x3—6 Ft. (6 Pcs.) .... .67
1x4—6 Ft. (6 Pcs.) .... .75
1x6—6 Ft. (4 Pcs.) T & G .... .75
2x3—6—Cedar .... .16
2x4—6—Cedar .... .22
2x4—8—Econo .... .22
2x3—8—Milrun .... .33
All Widths 1" and 2" Rough Cedar By the Foot
Ping Pong Tables, 5x9x¾ $12.95
Demountable Table Bases $9.95

Charge It — Budget Accounts
No Down Payment

STEWART & HUDSON
405 Gorge Rd. EV 6-3211
Open Monday Through Saturday
Lots of Free Parking

JOGINDAR LUMBER CO. LTD.
LUMBER—BUILDING SUPPLIES
1050 GOLDSTREAM AVE.
GR 8-3631 GR 8-1024

61 BUILDING SUPPLIES

S. J. PEDEN LTD.
BUILDING SUPPLIES

SAVE $$$ ON YOUR RUMPUS ROOM
Floor Tile, vinyl asbestos, 9x9 tile 12½c
Ceiling Tile, top quality Johns-Manville, all sizes. Sq. ft. 15c
64 sq. ft. carton $9.60
Insulation, 2" fibreglass, 100 sq. ft. rolls $5.50
⅜"x5" strapping, lin. ft. 5½c
SPECIAL ON 4X8X3/16
V'd MAHOGANY $3.55
4x8x3/16 V'd Pre-fin Mahogany $4.50
4x8x¼ V'd pre-fin mismatched Mahogany $6.75
4x8x¼ V'd ribbon Mahogany $7.49
4x8x¼ V'd Sen Only $5.40
4x8x3/16 V'd pre-fin Sen $7.95
4x8x¼ V'd Cleartone Panawall Promotted $5.40

MAHOGANY DOOR SPECIAL
Excellent stain and paint grade. All sizes available.
2'0"x6'8"x1⅜ and under, each $4.95
2'4"x6'8"x1⅜ $5.50
2'6"x6'8"x1⅜ $5.50
2'8"x6'8"x1⅜ $5.75

"BARGAIN" POLYTHENE FILM
2 mil, 500 sq. ft. roll $3.60
2 mil, 1,500 sq. ft. roll $9.75
4 mil, 15.00 sq. ft. roll $18.50

SPECIAL EAVESTROUGH ONLY 20c A FT.
Heavy duty galvanized steel in 10 ft. lengths. Fittings available. No soldering. Free estimates on installation.

Competitive prices on Arborite and mouldings, asphalt shingles, cedar siding, fir and mahogany mouldings.

OPEN ALL DAY SATURDAY

S. J. PEDEN LTD.
2855 Quesnel St.
Between Market and Topaz
One Block East of Douglas
Phone 386-3464

MOORE & WHITTINGTON LTD.

STANLEY TOOLS
For the home craftsman, we have all the tools he will need for his work shop. See the Stanley Tool Demonstration centre.
Work Bench — $25.00

MAHOGANY PLYWOOD
3/16x4x8 Prefinished V-groove Shadow line.
Each — $4.85
Fir plywood cuttings — all thicknesses — all sizes — all priced to clear.

Weekdays 8 a.m. to 5 p.m.
Saturdays 8 a.m. to Noon
Off Bay Just West of Government Street
2614 Bridge 386-1331

WHY PAY MORE?
Before You Buy Check Our Prices
LUMBER BARGAINS
TOP GRADES OF DOUGLAS FIR FRAMING LUMBER AT LOWEST PRICES IN TOWN
(Prices per 1,000 board ft.)
2x4, 8 per cu. studs $39.00
2x4 shall run fir Shiplap $55.00
Good grade utility dressed fir, 2x4, 2x6, 2x8, 2x10, 2x12, per 1,000 B.M. $39.00
COME AND SEE THIS LUMBER at Our Yard. Deliveries Made to Any V.I. or Gulf Island Points
HOME BUILDING SUPPLY
EV 2-7311

61 BUILDING SUPPLIES

SHAWNIGAN LUMBER YARDS LTD.
"Quality at the right price"

CRESTWOOD CABINETS
These attractive cabinets come assembled ready for installation. Your choice of three beautiful finishes, — birch, maple and walnut. Let us help you plan either a new kitchen or to remodel your old one. No obligation. Drop in and see the nice unit set up in our showroom.

CEDARWOOD FLAKEBOARD
A good but inexpensive wallboard—4'x8'x3/16":
per sheet $3.20

INSULATION
2" Rockwool batts, 100 sq. ft. per carton $5.45
2" Fibreglass, 100 sq. ft. rolls $5.45
Zonolite loose fill, per bag 99c

CERAMIC TILE
A full range of shapes and shades in this increasingly popular floor and wall finish. Nice for table tops too and you can do it yourself.

LUMBER
For every purpose and in quantities large or small. Stored under cover in our big sales barn.

SHAWNIGAN LUMBER YARDS LTD.
2000 Government Street.
EV 2-7261
Open till 1 p.m. Saturdays

WHY PAY MORE?
45 lb. roll roofing $2.85
55 lb. roll roofing $3.55
90 lb. Mineral surface $4.49
90 lb. Mineral surface $4.80
Hexagon shingles $9.60
Floor tile, 9"x9" standard 8c
Vinyl floor tile, 9"x9" 12c
4 ft. x 8 ft. Arborite, standard patterns $17.95
2"x4" econ. random M len. $39.50
2"x4" 8 ft., each 19c
2"x15" mineral wool roll insulation, 100 sq. ft. $4.00
Zonolite, per bag 95c

HALF PRICE
Heavy 32-oz. glass suitable for picture windows, table tops, shelves, etc.
[illegible]

Convenient Shop charge accounts. Revolving credit.
Long-term financing.
Use your DCS credit card.

LANGFORD BUILDING SUPPLY
Open Seven Days a Week
9 a.m. to 5:30 p.m.
940 Goldstream Ave.
GR 8-1724 GR 8-1724

FENCING FOR LESS
50 ft. picket fencing complete $39
50 ft. picket fencing 3 ft. high $15
50 ft. basket weave fencing $27.50
12x20 Carport, complete $86
12x20 GARAGE, $148 plus roofing.
SHERWIN-WILLIAMS PAINTS
SAANICH LUMBER YARDS
3041 Douglas Street EV 5-2166
Near the Mayfair Shopping Centre
Open Six Days a Week

We Now Deliver
READY-MIX CONCRETE
6 Days Weekly
Monday Through Saturday
BUTLER BROTHERS SUPPLIES
1 Bay St. Keating Cross Road

FURNACE REPAIR MATERIALS

Firebricks, Slabs and Liners. Fire Clay, Devil's Putty, fine and coarse. Albitol — the wonder material to ensure complete bond between old and new concrete surfaces. Weatherstrip — Keep the cold out where it belongs. Goldblatt Tools for Plastering, Concreting, Mason and Tile Trades.

ISLAND BUILDING SUPPLY COMPANY LTD.
375 Gorge Road East Ph. EV 2-5179
Opposite B.C. Hydro Bus Depot

FIBERGLAS SEPTIC TANKS, government approved, light weight, 1-man installed, $125. GR 8-3942.

SAND AND GRAVEL, ROAD gravel and clay fill. OK Trucking Co., 780 Topaz. EV 5-1612.

10c CEMENT DRAIN TILE 10c
2016 Peatt Rd., Langford. 478-3088.

62 FURNITURE

B B B B B B B B B B B B B
RED TAG SPECIALS!
Tricycle, 1 only $19.50
Walnut finish bedroom suite, dresser, chest, bookcase bed, NEW $99.95
Above complete with box spring and smooth-top mattress, NEW $150.95
Twin walnut finish bedroom suite, dresser, chest, twin bookcase beds, NEW $139.50
FREE DELIVERY
EASY TERMS
FREE PARKING
STANDARD FURNITURE BARGAIN BASEMENT
Scollard Bldg. View St.
EV 2-5111
B B B B B B B B B B B B B

SPECIAL VALUES IN USED FURNITURE
1. Beautyrest Mattress, 4'6", excellent condition $29.95
2. Bedroom Suite in wonderful shape. Extra large pieces. Complete $149.50
3. 5-Piece Dinette Sets, in top condition $88.95
4. Dropback Daveno, very clean $89.50
5. Special Assortment of Chairs, Good choice .... from $10.95
6. Very good selection Dining Buffets and Tables for dining, very reasonably priced.
EASY TERMS
"HOME" FURNITURE
825 Fort, near Blanshard EV 2-3138

KILSHAWS AUCTIONEERS
Buy — Sell
Cash
Guaranteed Appraisals
1115 Fort EV 4-6441

LUNDS AUCTIONS
Tuesday and Saturday
ALL HOUSEHOLD FURNISHINGS, TOOLS, CARS, BOATS, ETC. PHONE FOR FREE APPRAISAL
926 FORT ST. EV 6-3308

CLEARANCE OF QUALITY BEDROOM SUITES
Walnut, 9-drawer dresser; 4-drawer chest; bookcase bed. Mar-proof tops. Quantity Limited — Terms
CONTINENTAL HOME SUPPLY
851 Johnson Street
9 a.m. to 9 p.m.

HOLLAND BROS. & CO.
New and Used Furniture
SPECIALS
824 Fort Street Phone EV 3-0813
Oak Drop Front Desk $42.50
Small Trunk $6.50
New Walnut Mr. and Mrs. Dresser and Chest of Drawers $99.50
Oak Sideboard $29.50
Walnut Cedar Chest $42.50

GOING OVERSEAS, MUST SELL—Traditional French provincial furniture, 8-pce dining room suite, gold and white brocade seat covers, fruitwood sideboard, 6 chairs and table with extra leaf, almost new, $400. Bedroom suite, fruitwood, double bed, large dresser and mirror, 4-drawer bureau, almost new, $250. Cash. GR 4-1474.

CANCELLED LAYAWAY
6-pce. dinette suite — $150 paid. Name brand with arborite tops, upholstered chair, 60" buffet. Terms. Continental Home Supply, 851 Johnson St., 9 a.m. to 9 p.m.

CLEANING
3-piece chesterfield cleaned, demothed, in your own home from $17. All work guaranteed. We also clean carpets. Call Ambassador Home Service. EV 2-3852.

COLONIAL CHESTERFIELD SUITE —Recently purchased, in new condition; tapestry, extra large four-cushion sofa, chair and swivel rocker. $100. GR 9-6845.

BRITISH UPHOLSTERY SHOP
1400 Broad Street. We will gladly call at your home with patterns and give free estimates. Slipcovers our specialty. EV 5-2222.

3 STANDARD HOSPITAL BEDS, crank up head and foot spring, complete with felt mattress. $40 each. 385-4264.

LARGE DINETTE SUITE, EXtending to 60". Beige chairs and table, black and gold trim. $79. Baxter Ave.

ALL FURNISHINGS FOR 3-BEDroom home. Preferably sold in lot. 382-4538.

NEW MODERN BEDROOM SUITE, chesterfield and chair, table and 2 chairs. $300 for the group. GR 9-6080.

DRAPERY REMNANTS
Up to 50% reductions. Simpsons-Sears. 736 Yates St. 386-3161.

WALNUT DINING ROOM SUITE, table, six chairs and china cabinet. EV 5-0066.

MODERN KITCHEN SUITE, large table and 6 chairs. $65. Like new. EV 4-7540.

FINEST RE-UPHOLSTERING—Call EV 2-5111 for free estimates. Standard Furniture, 737 Yates.

DANISH MODERN FURNITURE manufactured. V. Kure. 479-7171.

LARGE CHROME KITCHEN SET like new, $40. EV 2-0819.

63 MUSICAL INSTRUMENTS

JUST ARRIVED!
MUSICAL BROOCHES
and
XMAS MUSIC
for
All Instruments
Make Your Choice Now!
P.S. A small deposit will hold a musical gift until Xmas.
BERNIE PORTER MUSIC STUDIO
1724 Douglas St.
(Opp. the Bay)
EV 2-9542

Everything in Music
• PIANOS AND ORGANS
• MUSICAL INSTRUMENTS
• SHEET MUSIC
• RECORDS
• MUSIC LESSONS
• COMPLETE REPAIRS
• RENTAL PLAN
Open Wednesday Afternoons and Friday Evenings
HALL & FAIRFIELD MUSIC CENTRE
728 Fort EV 5-8342

A FINE SELECTION OF GOOD used pianos. Your choice from $250. Rent to purchase, $10 per month. Fletcher Bros., 2020 Douglas Street. EV 3-0246.

FENDER BANDMASTER, 6 months old; Stratocaster, 2 years old. Both top shape. Phone John Boggs, Ladysmith 245-3312, or write Box 637, Ladysmith.

WANTED TO BUY, HEINTZMAN, Nordheimer or Mason & Risch piano. Will pay cash. Fletcher Bros., 2020 Douglas Street. 383-0248.

HARMONY GUITAR AND AMP, $75 a piece. Both good condition. GR 7-1380.

2 STUDENT VIOLINS IN GOOD condition, $30 each. EV 4-1357.

63 MUSICAL INSTRUMENTS

DID YOU KNOW . . .
EATON'S
gives you
full trade-in value on
USED PIANOS
for 2 years
after purchasing date?
It's a helpful hint if you're thinking of buying a piano—new or used—or an organ.
See
EATON'S
Wide Selection
in the
Music Centre, Main Floor, Home Furnishings Building. Phone 382-7141

FINE SELECTION of SPINET PIANOS FOR RENT
Rent Applies if Purchased
FLETCHER BROS.
2020 Douglas St. 383-0248

Two only Electrohome Organs, $495, plus your approved trade-in piano or organ at $300. Two keyboards, 13 note pedal board, matching bench, budget terms, fully guaranteed. Woodwards, 2nd floor, Mayfair, 386-3322.

NEW ELECTONE TRANSISTOR organ, many stops, 13 pedals, $495, with bench. New Yamaha electric reed organ, $180. Willis Music Studio, 1230 Broad, rear of Travel Bureau. EV 2-6624.

ELECTRIC GUITAR FOR SALE, $150 cash. 911 Caledonia, 8 a.m.-5 p.m.

PIANOS EXPERTLY TUNED AND repaired. Player pianos a specialty. Freeman. GR 9-6440.

WE BUY USED PIANOS FOR cash. Phone EATON'S Music Centre, 382-7141.

ACCORDION, ITALIAN SCANDELli. Ideal gift. Bargain, $70. 385-9979 after 5 p.m.

GOOD ACCORDION. MUST SELL, what offers. EV 3-9838.

ACCORDIONS: 120 BASS; ALSO 12 Bass. Phone 382-2040 or 386-1580.

HAMMOND CHORD ORGAN, PERcussion, like new. 478-2139.

MUST SELL—120-BASS HOHNER accordion, $140. GR 9-1318.

ENNIS UPRIGHT PIANO. NICE finish, with bench, $180. EV 2-4887.

63A MUSIC TEACHERS

X X X X X X X X X X X X X
PROFESSIONAL INSTRUCTION
ACCORDION
PIANO
ORGAN
GUITAR
DRUMS
Bernie Porter Music Studio
1724 Douglas EV 2-9542
X X X X X X X X X X X X X

CANADIAN ACCORDION INSTITUTE
Instruction for all age groups. Special family rates. Accordions arranged. 386-1580, 382-2040.

ESTHER'S ACCORDION STUDIO
Private Lessons
Accordions loaned beginners
1429 WESTALL EV 3-0001

MUSIC LESSONS ON ALL INSTRUMENTS
HALL & FAIRFIELD
728 Fort Street EV 5-8342

PLAY POPULAR PIANO
20 lessons, results guaranteed. Mrs. Ted Williams. EV 6-1282.

SPANISH GUITAR LESSONS, rental plan. 385-8617.

VIOLIN LESSONS — EV 4-1557

64 TV, STEREO, RADIO SALES AND SERVICE

KENT'S LTD.
REPAIRS
TV — Radios — Record Players
RENTALS
TV — Radios — Record Players
Tape Recorders
SALES AND SERVICE
RCA Victor — Philips — Zenith — Electrohome
KENT'S LIMITED
742 Fort Street
Sales 383-7194 Service 383-3513

$15 TV SERVICE CHECKOVER includes—pickup, delivery and complete overhaul (parts extra) using the latest analyzing equipment and serviced by qualified technicians. Butler Brothers 3390 Douglas St. EV 3-1511.

RENT PORTABLE TV
1963 19" Admiral TV with stand and antenna, also remote control for hospital use. Rent by week or month. Butler Brothers' Appliances. EV 3-6911. 1730 Douglas (opp. the Bay).

FOR SALE—$75.00
Hi-fidelity F.M. tuner, A.F.C. lock control plus Electrohome amplifier model P.A. 310-100 speaker. Phone EV 3-1349.

TV ANTENNAS
Masts, parts, accessories and aluminum tubing for do-it-yourselfers.
SCUBA SHOP
1919 Douglas ½ block from the Bay

USED 19" ADMIRAL PORTABLE TV, $99.95. Butler Brothers Supplies Ltd., 1720 Douglas Street (opp. the Bay).

USED TVs FROM $35. 6-MONTH money-back guarantee. Quadra Appliance Servicentre, 2514 Quadra Street. EV 5-6422.

BUILD YOUR OWN HI-FI. LARGE stock of kits. Speakers, grill cloth. We instruct you. Williamson's Camera & Hi-Fi, 668 Fort Street.

TELEVISION SPECIALIST
Authorized Zenith color sales and service centre. Harley Taylor, 2047 Oak Bay Avenue. 385-5914.

RADIO TRANSMITTER AND RECEIVER for sale or will swap for automatic record player. 478-3692.

REPOSSESSED AND USED TV's, stereos. No down payment. Contact Mr. Sexton, GR 8-3654.

FLEETWOOD RADIO-RECORD-TV combination, only 4 months old. Must sell! $395. EV 3-3921.

HAROLD C. KILNER
TV REPAIRS and SERVICE
CALLS $3.00 EV 2-1473

REPOSSESSED MARCONI 19-IN. portable TV with stand. Accepting bids. 385-7222.

TV REPAIRS—$3 A CALL
24-hour Service EV 8-5271

TRANSISTOR RADIO REPAIRS. Free pickup and delivery. EV 8-5271.

65 MOTORCYCLES

MOTOR CYCLES OUR BUSINESS NOT A SIDELINE
Trades accepted (boats, cars, etc.) Open Sundays, evenings. Oak Bay Junction. 386-3033.

'59 Triumph 200 c.c. $265
'58 Triumph 650 c.c. $165
'63 Triumph 650 c.c. $699
'64 B.S.A. 350 c.c. $579
'58 B.S.A. 500 c.c. $200
'60 B.S.A. 650 c.c. $465
'61 Honda 55 c.c. $169
'61 Honda 125 c.c. $455
'61 Honda 305 c.c. $499
'61 Velo 350 c.c. $529
'59 Velo 500 c.c. $179
'61 James scooter $169
'61 James scooter 200 c.c. $149
'54 R.E. 350 c.c. $199
'61 Greeves 250 c.c. $299
'61 Bultaco 200 c.c. $399
'61 Bultaco 200 c.c. $199
'61 Yamaha 80 c.c. $299

AMOR SALES LTD. ALSO ALL NEW MODELS AVAILABLE.

YAMAHA BIKES
Why not buy the best on the market today?
Come in and see
2 models—55 c.c.
1 sport model—80 c.c.
2 Trail bikes—80 c.c.
1 Sport model—125 c.c.
2 models—250 c.c.
Terms to suit purchaser
MULLINS MARINE SALES LTD.
845 Yates EV 2-1928

1959 HONDA 250 CC SCRAMBLER, equipment for road and track. $[illegible]. EV 3-9728.

HONDA 50 MOTOR SCOOTER under 1,000 miles. Good condition. 477-4530.

HONDAS DELIVERY FROM STOCK
Brooklands Motorcycles EV 3-3616

1962 FUEL-INJECTED NORTON, 650 cc. EV 2-8296. $800 or close offer.

FOR SALE—HONDA 55, 300 MILES, $290. 386-7127.

65 MOTORCYCLES

HONDA

New bike at used prices. Expert motor repairs. Modern servicing equipment saves you time and money. Largest stock of parts and accessories. See Lee and pay less. Lee Bhow's Motorcycle Sales Ltd. 2910 Douglas EV 4-7943

1956 HARLEY 74 MOTORCYCLE, fully equipped, turn signals, saddle bags, etc. Lots of chrome. Offers. 385-4361.

1957 B.S.A., A-1 CONDITION, $175. Phone 479-2773.

66 BICYCLES

BICYCLE SALE NOW ON
Bicycles made by Raleigh. 3-speed $39.50; 3 bicycles at $12.50 each. Electronic Bike Shop. EV 5-0822 702 Johnson.

GIRL'S BICYCLE, RALEIGH Sport. 3-speed, drum brakes, as good as new, $42.50. 61 Cambridge St. EV 5-1719.

IT'S ROBINSON'S FOR BICYCLES! For the best service and selection at the right price you can't beat Robinson's, 1307 Broad Street.

GIRL'S GLIDER BICYCLE, LIKE new, cost $40, sell for $26 or near offer. GR 9-3…

IDEAL XMAS GIFT—LIKE NEW 26" Raleigh 3-speed, hub brake; $30. GR 9-8… after 6.

NEW AND USED BICYLES. Repairs. Russ Hay, 1236 Government.

GIRL'S RALEIGH BICYCLE, 6-10 years. Perfect condition, $35. 479-6430.

67 STOVES AND FURNACES

FAWCETT
Oil Space Heaters
Built-in fan blows heat across your floors. ONLY $149
Easy Terms
C. TAYLER
707 Johnson St. EV 3-3281

HEAT IN YOUR KITCHEN, PLUS automatic electric cooking. We have a nice McClary combination oil and electric range in good condition and guaranteed, only $129.00 at C. Tayler Home Appliances, 707 Johnson St., EV 3-3281.

2 OIL HEATERS WITH STAND and drum, copper pipe, one like new, with blower. Electric stove. 341 Mary. EV 3-3230.

AMERICAN STANDARD HORIZONTAL hot-water heating boiler, complete with oil burner and controls. $100. EV 3-2…

OIL SPACE HEATER, LARGE Siegler with heat distributing fan. New cost $300, sale price $150. GR 9-4610.

ENTERPRISE OIL SPACE HEATER, copper tubing, 45-gal. tank and stand. $25. 386-1989.

DE LUXE IRON FIREMAN AND large Lennox furnace. Complete with automatic controls. 384-6…

ELECTRIC RANGETTE, GOOD condition, $35; Arms white enamel kitchen range, $30. EV 4-6077.

DE LUXE IRON FIREMAN, 15-lb. with automatic controls. Ideal for greenhouse. EV 3-2… evenings.

RANGE AND FURNACE REPAIRS—Bottom and Cyclos oil burners installed. 477-6812.

HEAVY STEEL PLATE DRUM-type furnace with heat exchanger. Will take up to 3' wood. $25. 479-3458.

FAWCETT CIRCULATING 3-FAN oil heater, $80. EV 2-3761.

RAYBURN COAL STOVE, GALVANized tank. EV 4-6819.

APT. SIZE 4-BURNER GAS range. EV 3-5856.

THREE 4-BURNER GAS STOVES, as new. EV 3-6727.

71 FARM IMPLEMENTS

Mayhew Strutt & Williams Limited
For the Finest in FORD FARM and INDUSTRIAL Equipment.
2312 DOUGLAS Street, 384-3922

RANSOMES CRAWLER TRACTOR with plow and cultivator. As good as new at a terrific price of $750. Phone, Berryland, GR 9-1363.

73 TOOLS FOR RENT

Rototillers — Compressors
Rock Drills — Concrete Breakers
Pumps — Space Heaters — Mixers
Floor Sanders and Polishers
All Becker
2001 Tillicum EV 4-6414

MIXERS, WELDERS, SPRAYERS, etc. Hunt's Electric. 382-7741.

74 GARDEN SUPPLIES

Fertilizers

BUY DIRECT FOR SATISFACTION LOST LAKE FARM Year old manure, 2, 4 or 6 yds. $… and $3.50 per yard. GR 9-3541.

MANURE AT FARM, 50c PER bag; 5 bags delivered, 60c per bag. SIDNEY DUCK FARM GR 5-1412

WELL-ROTTED COW MANURE—No weeds. 3-yard load $7. EV 5-4556.

Plowing, Rotovating and Cultivating

C. STARCK (FIFTH YEAR) ROTOvating, lawns, etc. Tall grass cut. Priced to suit everyone. GR 9-8187, EV 3-1094.

FLECK & HOSKIN, POST HOLES, Roto. level, sub soil. GR 9-2…

DON'S TRACTOR SERVICE, PLOW, post holes, rotovate, level. GR 7-3018.

Top Soil, Rocks and Fill

HIGHLY ORGANIC PEAT SOIL, ideal for lawns, transplanting, etc. 60c per 100-lb. sack or 50c on 10-sack orders. Delivered. GR 4-2350.

SHREDDED PEAT SOIL—GARDEN sand, manure, gravel, fill soil and manure by the sack. E. Nixon Ltd. GR 9-1987.

FREE FILL. No. 1 NURSERY TOP soil, limited supply. EV 3-9400, GR 9-1347.

BROWN TOP SOIL, MANURE, road gravel, cement gravel, fill. GR 4-2891 after 6.

CLEAN FILL, ROAD GRAVEL, top soil. O.K. Trucking Co. Ltd. EV 5-1812.

79 SPORTING GOODS

30-06 and 4x scope, $78; 22/410 Sav. O&U, $40; 8 m.m. Mauser, $29; .22 Hays Hornet, $79; .308 supreme and 4x scope, $40; 22 Win. special, $45; 3… Rem. auto., $95; BSA 30-06, $75; $11.14 Husq. m.c., $129; 30-30 Win., $75; L.C. Smith 12 ga., $65; Rem. 12 dble. ejectors, $80; 12 ga. single, $15; Ithica 12 pump, $80; H and R 12 ga. bolt, $29.
HUGE SELECTION
ROBINSON'S
1307 Broad St. EV 3-3429

F. BEHNSON
GUNSMITH
633 Johnson EV 3-3632
Guns Bought and Sold

MATCHED SET CLUBS, 4 WOODS, 9 irons. Make an offer. 2921 Kilgary Place after 5 weekdays, all day weekend.

TROPHIES FOR ALL OCCASIONS in stock! 24 hour engraving service! OAR TAYLOR SPORTS SHOP 917 Fort St.

BRAND NEW 308 SPORT MODEL rifle with 4-power scope. $30. 383-6791

80 BOATS AND MARINE

SAILORS
Order your fiberglas Sabot-El Toro now. Completed models or hulls only available at Haro Marine, 6450 Pat Bay Highway, 474-1717.

12-FOOT ROW BOAT WITH 10-horse Johnson, oars and anchor. Can be seen at moorage, Anchorage Boat Rentals, or phone Haines at 474-2234, $325, complete, as is, where is.

16' CLINKER-BUILT BOAT (CAPtain's gig), built by navy, without motor. Double planking bottom, all mahogany. $300 or offers. To see phone 477-4794 after 6 p.m.

FUEL AND WATER TANKS, ENgine installations. HARBOUR MACHINE SHOP 31 Erie Street EV 3-6555

32' FAMILY SEDAN CRUISER, Radio phone, sounder, 280-h.p. Chrysler, $10,500. 474-1891.

To Sell, To Rent, To Buy —Use Classified Daily

80 BOATS AND MARINE

M M M M M M M M
MERCURY MARINE WINTER SALE!!
(A deposit will hold a present for dad for Xmas!)

OUTBOARDS:
64 Merc 3.9 (new) $319.00
64 Merc 9.8 (new) $350.00
63 Merc 6-h.p. $160.00
60 Merc 9.8-h.p. $295.00
58 Merc 20-h.p. $133.00
58 Merc 40-h.p. $179.00
58 Evinrude 35-h.p. $219.00
58 Johnson 35-h.p. (elec) $195.00
57 Johnson 35-h.p. (elec) $195.00

BOATS!
9' Cartop $80.00
13' 6" Plywood boat complete with trailer $1…
16' Plywood with 5-h.p. inboard and trailer $195.00
12' Galaxy aluminum $1…
16' Sangster fibreglass with convert top and trailer $840.00
12' Ski boat, complete with steering, controls and speedometer $…
16' Glen-L day cabin with 35-h.p. Johnson and new Wiscott trailer $1,075.00
20' Gulfmaster cruiser with Volvo inboard-outboard, like new $2,…

STOREWIDE WINTER SALE BUY NOW AND SAVE!

TRAILERS:
Wiscott—up to 14' boat, complete with winch, lights and transom holddowns $145.00
Wiscott—700-lb. cap.—15' boat. Fully equipped $195.00
Holsclaw—700-lb. cap. (1 only) $195.00
Gator—1100-lb. cap. (1 only) $265.00

ACCESSORIES!
Quicksilver outboard oil by the case $…
Paddles (while they last) $2.50 ea.
"Mercury" beverage glasses, something dad would like! Set of 8 $1.00
Just meet the Mayfair showing centre — on Cloverdale!
MERCURY MARINE
798 Cloverdale 386-7313
M M M M M M M

BARGAIN USED BOATS
8-ft. Dinghy $ 40
10-ft. Dinghy 65
12-ft. Playboy 145
14-ft. Runabout 145
12-ft. Fiberglas Runabout 295
17-ft. De Luxe Runabout with top and 80-h.p. motor 1,295

BARGAIN USED TRAILERS
Home-made Trailer $35
Small Wheel Trailer 75

BARGAIN USED OUTBOARDS
3-h.p. Johnson, 1960 $ 95
5½-h.p. Johnson, 1953 145
7½-h.p. Johnson, 1960 110
35-h.p. Johnson, manual, 1958 275
30-h.p. Johnson, electric, 1959 325
35-h.p. Johnson, electric, 1957 345
35-h.p. Johnson, electric, 1959 385
40-h.p. Johnson, electric, 1961 …
40-h.p. Johnson, electric, 1962 495
60-h.p. Johnson, electramatic, 1962 675
60-h.p. Johnson, manual, 1963 465
50-h.p. Evinrude, manual, 1956 …
40-h.p. Evinrude, electric, 1961 475
40-h.p. Evinrude, manual, 1960 395
50-h.p. Evinrude, electric, 1956 435
ANGUS MARINE
2220 Douglas Street EV 4-7431

USED MOTORS
2 1963 18-h.p. Evinrudes, like new each $275
1959 18-h.p. $225
1959 35-h.p. Mercury long shaft $275
2 1959 50-h.p. Mercurys, electric start, generators and controls. $350 each or pair for $…
1961 22-h.p. Mercury $…
1962 …-h.p. Mercury $…
1960 40-h.p. Johnson, electric start $…
1955 35-h.p. electric start Johnson $…
1961 40-h.p. Johnson $…
1960 35-h.p. Gale, electric start, long or short shaft $…
1957 35-h.p. electric, long shaft only $225
30-h.p. West Bend, electric start, with controls. Full price $…
THESE MOTORS ARE COMPLETELY CHECKED AND DONE OVER. WITH 30-DAY WARRANTY.
MULLINS MARINE SALES LTD.
845 Yates EV 2-1928

CANOE COVE MARINA SWARTZ BAY SIDNEY
36-ft. SLOOP, 20 hp. Gray auxiliary, dacron sails $7,500.00
36-ft. THUNDERBIRD SLOOP—This boat in absolutely top condition and has all equipment.
30-ft. Chris Craft Sedan, all equipped $10,500.00
32-ft. DISPLACEMENT CRUISER, Chrysler engine, sleeps 5; most comfortable cruiser $9,750.00
36-ft. SEDAN CRUISER, 165 h.p., sleeps 4 in comfort. A heavy, comfortable displacement cruiser $9,500.00
SPECIAL — 2 SEA SKIFFS — One 20-ft. with 215 h.p. inboard and one 18-ft. 6-in. Turner with Chris Craft motor. Each $2,500.00
GR 5-2612

PACIFIC MARINE ENTERPRISES 1177 Goldstream. Ph. 479-1107
16' clinker cabin 6 H.P. inboard, $1…; 13' plywood cedar finish, complete trailer $295; 3 clinker inboards $95 - $135, 90' Mustang $75; new 1964 3 H.P. Johnson, $130; '59 Evinrude 5½ H.P. overhauled, $125; '54 Johnson 10 H.P. $160, 16 ft. cabin cruiser, $165. Open 24 hours 7 days a week. Anything of value taken as down payment, easy terms on the balance.

COMMERCIAL FISHING BOAT 32-ft. troller, fully equipped for fishing on West Coast. Fully re-fitted 3 years ago. Terms available. Also 18-ft. cabin cruiser, uses out-board motor. Good condition, 5-year-old. Call after 6 p.m. EV 2-4430.

WANTED 7½ HEAVY DUTY SEAgull, long shaft. Good condition. Also have 35-h.p. outboard, electric start, remote controls, two tanks for sale, $250. GR 9-5178.

30' SHIPYARD-BUILT LAPSTRAKE. Outboard, hardtop cabin cruiser. Selectric push-button shift. Well equipped. Built 1962. Safe and seaworthy. As new. GR 7-6838.

18'6" CARVEL BOAT WITH CABIN 5½-h.p. Briggs and Stratton. Just completely overhauled. New canvas. Ideal fishing boat. Life jackets etc. Best offer over $300. EV 5-9288.

5 H.P. ELTO OUTBOARD AND tanks, $120 or offer; 12-V 30-amp charging plant, $65. GR 8-2042

SEAGULL OUTBOARDS 3 h.p. $109; 5 h.p. $195; 7 h.p. $217; 7½, $262, 10% down, $10 per month. BOSUN'S LOCKER, 580 Johnson St.

WANTED CABIN CRUISER ABOUT 20 ft. State equipment, age and price. H. Cornish, 814 Michigan St., Alberni.

BOAT COVERS AND CONVERTible tops. Also canvas boat decking up to 8' wide. Victoria Tent & Awning Co. 531 Fisgard.

125-H.P. PERKINS DIESEL, 300 hrs.
ORR MARINE DISTRIBUTORS
31 Erie Street EV 2-3…

GLEN-L CRUISER, 20-FOOT, 70-h.p. Mercury plus 7½-h.p. Seagull, heads, many extras. Open to offer. 385-4364

Orders taken now for 12' Clinker Outboards
OAK BAY BOATWORKS
1327 Beach Drive 383-5369

'63 MERCURY 65-H.P. ELECTRIC. Used in fresh water only. Brand new condition, $830. EV 4-3410

SEE THE 1965 MERCURY AT VAN ISLE OUTBOARDS Sidney. GR 5-3… Phone anytime.

NEW 11-FT. O.K. SAILING DINGHY with terylene sail, $400. Ph. evenings 754-4974, Nanaimo.

12-FT. CLINKER BOAT, 3-H.P. Briggs, $65 or good bench saw. GR 8-4028.

26' CLINKER-BUILT LIFE BOAT. GR 5-1098

18' BRANDLMAYR CELLO FINished, 2 motors. Phone EV 2-3887.

NEW 12' 6" OUTBOARD, 62" BEAM. $250. 386-1296.

COMPASS ADJUSTING. SPECIAL winter rates for fish boats. 475-3579.

35' TROLLER, $2,000; 30' TROLLER, $1,000. EV 8-3634.

21' STAR SAILBOAT, SACRIFICE at $375. Phone Mr. Tomlin, 386-5191.

BOAT TRAILERS REDUCED
Al's Bay at Catherine 382-5233

18' INBOARD CRUISER, 35-H.P. Universal, $975. EV 4-6013, EV 4-7418

TRAILERS AND REPAIRS
… McClure 479-2947

WEST BAY MARINA
458 Head Street EV 5-4551

18' BRANDLMAYR CELLO FINished, 2 motors. Phone EV 2-3887.

FLINTSTONES

80 BOATS AND MARINE

VAN ISLE VALUES
36' displacement type family cruiser, powered by 145 h.p. Chrysler with reduction gear and hydraulic shaft. Hull and machinery are in top condition and her equipment includes oil-fired range in galley, radio-phone, fresh water cooling, large lockers and all fenders, fire extinguishers, life jackets and other accessories needed for cruising. This fine boat in winter priced at
$5,750

OFF-SEASON VALUES
20' BRYANT, 40 Mercury $1,650
16' CRUISER, 30 Evinrude $1,250
21' BRANDLMAYR, Volvo $4,500
20' FALCONER, Chrysler $3,750
22' CRUISER, 75 Johnson $2,500
22' CRUISER, twin screw $4,750

We have a splendid choice of used boats of all sizes for your inspection. You are invited to look them over. See Steve Dickinson or Geoff Simpson for further information on prices and terms.
VAN ISLE MARINA LTD.
Tsehum Harbor, Sidney GR 5-1138
In Vancouver, Mutual 1-3049

BOATING SHOWCASE
16' OUTBOARD Sidewing Runabout, 1960 Johnson 50 h.p. $1,065
19'6" BRANDLMAYR Cabin Cruiser, 1961 Johnson 75 h.p. and 1958 7½ h.p. Reduced to $1,175
23' BRANDLMAYR Inboard Cruiser, 107 h.p. Grey. Fully equipped only $6,…
30' TAHITI Ketch. Rigged for deep sea. 60 h.p. Grey. View by appointment.
EVINRUDE VOLVO
OAK BAY MARINE
1327 Beach Drive EV 5-5…

WANTED — 300-LB. CAPACITY boat trailer, in good condition. Reasonable. Phone GR 9-…

EVINRUDE 7½-H.P. MOTOR, $125 …

81 TIMBER

WANTED—FOREST LAND IN THE coastal area of B.C. F. G. Rainsford, 909 Fort Street, EV 5-3466.

WANTED — FIR OR BALSAM standing or felled timber. Perry Bros., GR 8-4227 or GR 8-…

82 MISCELLANEOUS FOR SALE

PRE-WINTER SUIT SALE
BIG SAVINGS! BIG VALUES!
Lay Away for Christmas
Pure wool worsted two-pant suits. Two or three-button styles. Fine selection of colors. Sizes for all.
$49.50
EXTRA PANTS FREE
LES PALMER
714 View Street EV 2-3535
Park Free, View Street Parkade

1 USED WESTINGHOUSE 19" portable TV $140
1 used WESTINGHOUSE combination stereo, consol model, with ten-tube AM-FM radio, Garrard AT6 changer $229
Used wringer washers from $9…
1 used ENTERPRISE oil range with minute timer $150
CYCLOS burner $75
Combination elect. and coal and wood range $95
HARKNETT Appliances
2333 Gov't St. EV 4-4169

COFFEE SHOP, COUNTER AND stools, booths and tables, new dishes and cutlery, milk shake machine, display cases, new stainless steel sinks and work table, electric train, 2 boys' bicycles, 2 girls' bicycles, spinning rod and reel, salmon rod and reel, miscellaneous fishing equipment, 300 Husqvarna rifle, 12 gauge shotgun and shells, camp stove, TV, rug shampoo master, youth bed and mattress, doll carriage, miscellaneous toys, pots, pans and dishes, clock radio, typewriter, washing machine, mirrors, new extension ladder. GR 8-3061 after 10:30 a.m.

BEEF SIDES
49c PER LB.
Choice, tender, lean beef. Baby or mature sides. Price includes cutting and wrapping. Stock up at this low price.
ALBERTA MEAT MARKET
1811 Cook EV 5-6552

INGLIS WASHER, NEW CONDItion, $89; Complete bedroom suite, $79; Chesterfield suite, $39.50; 30" apartment fridge, $79.50; excellent garbage burner, $39.50; single Hide-A-Bed, $45; Niagara Cyclo-Massage, $29.50; gas range, $69.50; small fridge, crosstop freezer, $45; Large bookcase or china cabinet, glass doors, perfect condition, $30. T & T Variety. 2018 Douglas. 383-5311.

HIND QUARTERS BEEF
56c A LB.
Cut, wrapped and frozen. Standard grade.
SIDES, 46c A LB.
HARVEY'S FINE MEATS LTD.
2708 Quadra EV 2-2…

2 DINING ROOM SUITES, 1 SOLID walnut table and 4 chairs, buffet, 1 dark walnut table, 6 chairs and buffet. Complete double bed; 6-drawer dresser; solid walnut writing desk by "Gibbard." Everdure hot water tank, sidearm heater, electric element, thermostat, insulated cover. Wall type hand basin with taps. GR 7-2384.

BEDROOM SUITE $69; SMALL frig $30; Gas and electric stoves from $15 and up in good working order. Coffee tables $2.50 to $8.50. Doors $3 and up. Duque's Trading Post, 2510 Trans-Canada Highway. Open 11 a.m. to 7:30 p.m.

1963 MARCONI 4-SPEED PORTable monaural and stereo record players. Wonderful as a Christmas gift for anyone, young or old. Several models to choose from. Prices start at only $7.95. Victoria Delta Electric, 714 Cormorant St. 384-7416.

GOOD BUYS AT THE MAGIC WAND
Teen-age doll clothes, small table and chair sets, children's good, clean outgrown clothing and furnishings. Lowest prices.
Shelbourne Plaza 477-4614

REPOSSESSIONS
We have everything to furnish your home. TV's, stereos, three-way combos, and miscellaneous, plus many varieties of chesterfields. For an appointment to view call Mr. Sexton, GR 8-3…

SOLID BRASS CIRCULAR BIRD cage stand, $6. Songster bird cage, $5. Sell together or separately. Typewriter table, $4. Single, green Restmore de luxe hide-away bed, almost new, $70. EV 4-9783.

BEAUTIFUL INTERNATIONAL stainless silverware service for 8, in handsome tarnish-proof chest, never used, retail value, $111 plus tax; sacrifice $80. (After 5 p.m., phone GR 5-1967.

VIKING DE LUXE RANGE, NEW condition, $150; upright deep freeze, $150; Chrome high-chair, roll-a-way cot and miscellaneous household articles. 479-1122.

9x9 RUG, $24.50; CHROME HIGH chair, $9.50; new single box spring and mattress, $39; rocker, $32.50; davenport $19.50. Pandora Furniture, 2050 Pandora, near Cook. EV 3-6319.

CIPHER FULL STEREO TAPE REcorder, 2 separate speakers, 2 microphones. Reg. $325, Special $248. Victoria Color Photo, 1227 Government. EV 3-3633.

CHESTERFIELD SUITE, CHROME kitchen suite, colonial mahogany china cabinet, 33" Viking electric range. Two power mower, practically new. 386-7245.

82 MISCELLANEOUS FOR SALE

WOODWARD'S
USED
FURNITURE
AND APPLIANCE
SHOWROOMS
779 PANDORA AVE.
386-3322, Local 216 or 219

CONGOLEUM RUGS
INEXPENSIVE
FLOOR COVERING
Discontinued Patterns
9'x12' only $13.88
9'x10½' only $12.88
9'x9' only $10.88
9'x7½' only $8.88
9'x6' only $7.88

FURNITURE
3-pce. Bedroom Suite, walnut finish. New $149.88
3-pce. Bedroom Suite, walnut finish, triple dresser. New $169.00
9'x31' Sisal Rug, neutral color. New $93.00
Table and 4 Chairs, walnut finish $39.95
2-pce. Chesterfield, brown brocade cover. Floor sample $279.88

APPLIANCES
11-cu.-ft. McClary Fridge, zero zone cross-top freezer. Left-hand door $179.00
10-cu.-ft. Kelvinator Fridge, zero zone cross-top freezer $179.00
Inglis Automatic Washer with suds-saver $139.95
Westinghouse Automatic Washer $119.95
Single-Play Portable Record Player $22.88

Free Delivery in Greater Victoria
WOODWARD'S
SERVING B.C.
SINCE 1892

DO
IT
NOW!
KITCHEN REMODELLING
Victoria's One-Stop Kitchen Centre
We can take care of the entire job!
• CABINETS
• SINKS and COUNTER TOPS
• PLUMBING
• RE-MODELLING
Free Estimates
Phone Today!
W. R. MENZIES & CO.
911 Fort EV 3-1112

EXTRA SPECIAL
Beige fiberglas drapes, 6'3" top-to-bottom length. Will fit windows 8'-9' in width, alterations extra, only $14.98 per pair. Limited quantities.
JEUNE BROTHERS
OUTDOOR STORE
570 Johnson Street EV 5-7751

BLACK PERSIAN PAW JACKET, perfect condition, $45; mouton lamb coat, suitable cold climate, $45; grey-blue Harris Tweed coat (tall), as new, $20; all medium size. Muskrat stole, $30. EV 5-0924, 9:30-5:30 weekdays only.

REBUILT VACUUM CLEANERS, Floor polishers etc. One year "as new" warranty. Largest selection in town. Unsurpassed value. Cash or Credit. ABC Electric, 848 Fort Street. EV 4-8113.

GE 24" FULLY AUTOMATIC PUSH-button stove in perfect condition. $65 or offers; 1 pair English make skates, size 3, $5. Silver fox cape, like new, medium size, $150. 477-4794 after 6 p.m.

GIVE B.C. GEM STONES
All types of lapidary jewelry and supplies. Hours 1 to 6 p.m.
THE OLD PROSPECTOR
1357 Esquimalt Road 385-6416

ELECTRA TAPE RECORDER — 4 speeds, A/C or batteries, remote control, $249.50. Tape Recording Centre, 1543 Fort St. at the Junction. EV 2-0923.

GET YOUR FALL AND WINTER vitamin supplements now! Liquid or tablets for young and old. Hillside Pharmacy, Hillside at Quadra. Phone EV 4-1682.

SAVE OVER $200 FRIGIDAIRE full-size portable dishwasher, as new, used only a few times. Cost $400, will sell for $150. Vern Bruce, phone EV 4-5551.

ARGUS 35-MM. CAMERA, WIDE angle lens, flash attachment. Set of full chrome 4-bar hub caps for 15" wheels. EV 5-9606.

MODEL TRAIN AND ACCESSORies. Large selection. American Flyer, S guage. HO guage for sale in set or pieces. EV 3-9…

2 BURBERRYS, SIZE 12 AND 14; black suit, boy's size 14; jackets, shirts, sizes 8, 10, 12; chemistry set. 479-7463.

FRIG. CROSS-TOP FREEZER, AS new; small drop-leaf walnut tea table; small electric heater, new. EV 4-2940.

1 OWNER 1950 PREFECT, $130; boy's bicycle, suit age 12 and up, $25. Both in good condition. Phone GR 9-1107.

STEAM IRON, $8; 36" ELECTRIC stove, $75; 9-cu.-ft. Viking frig, $100; 36"x50" mirror, $20; dishwasher, $100. All as new. EV 2-6709.

COMPLETE LINE SERVICE STAtion equipment. Bargain prices. Also stock and accessories. EV 3-9800.

REJECT MOULDING, 75c PER bundle. Roy Lowery Sales, 644 Goldstream Avenue.

7" TECO MASTER ELECTRIC SAW, like new, $30; 20-ft. mast and head, $10. 382-3282.

UPRIGHT DEEP FREEZE, COOLerator, 18 cu. ft. No stooping with this fine machine. EV 5-2751.

NEAR-NEW TRIANG HO ELECtric train and accessories. EV 4-6059.

BEEF FOR SALE 479-1607.

82 MISCELLANEOUS FOR SALE

X X X X X X X X X X X X X
MAIS FURNITURE
$10 down and $10 per month buys any item.

WASHERS
Norge Tuneline automatic $119.95
Thor wringer with pump $34.95
AMC semi-automatic, large tub, timer $50.00

REFRIGERATORS
Frigidaire, 9 cu. ft. $59.95
Kelvinator, 8 cu. ft. $59.95

RANGES
Rangette $24.95
Coal and wood $39.95
Gurney combination coal-wood-elec. $69.95

ELECTRIC
Westinghouse 40" automatic $45.95
McClary 40" automatic $59.95

GAS
Gurney 40" gas range $39.95
Kenmore 30" gas range, automatic $149.95
Moffat 24" auto gas range, like new $149.95

OIL
Beach with late model Cyclos burner $49.95
Fawcett extended $54.95
Stanco $79.95
Fawcett $74.95

MAIS FURNITURE
AND APPLIANCES
EV 5-2135
1821 Cook Street
X X X X X X X X X X X X X

OAKCREST FOODS
DOGGONEST LOW PRICES IN TOWN
at OAKCREST—2475 Quadra
THURS., FRI. TILL 9—SAT. TILL 7
EGGS, large, fresh local GR. A. DOZ. 39c
ICING SUGAR, 2-LB. CARTON 19c
BANANAS, No. 1 Golden Ripe, 4 LBS. 49c
APPLES, B.C. Red MacIntosh, Handi-Pack Case $1.59
BRUSSEL SPROUTS, solid green heads, 3 LBS. 29c
OAKCREST ICE CREAM, ½ GAL. (4 pints) 59c
PORK SPARE RIBS, lean, meaty, LB. 39c
CROSS RIB ROAST OF BEEF, Canada Choice, Boneless, LB. 65c
DOG FOOD, Romper, 6 TALL TINS 59c
WHEAT CHEX Cereal, 12-oz. pkg 15c
PREPARED MUSTARD, French's 16-OZ. JAR 19c
CAKE MIXES, Monarch, 7 15-OZ. PKGS. $1.00
GRAPEFRUIT JUICE, Citra-Gold, 48-OZ. TIN …
CHICKEN NOODLE SOUP, Country good, 5 PKGS. …
KLEENEX, flat-fold, large, 400s, 4 PKGS. 79c
CHEESE SPREAD, Black Diamond, 1-LB. JAR 49c
BLEACH, French Maid with free football, 80-OZ. …
We Reserve the Right to Limit Quantities—No Sales to Competitors.

HOME-MADE BARBIE DOLL clothes, 10 pieces, $1. Mixture of skirts, blouses, crinolines, etc. Allow 2 weeks delivery time. Mail $1 plus 25c for postage. Write Mrs. Barrie, Box 581, Dartmouth, N.S.

LAY-AWAY PLAN
Don't lay away your power mower for winter without having it serviced first. Phone 382-6513 to B.C. POWER MOWER SALES For Pick-Up and Delivery

CASH REGISTERS, ADDING MAchines, scales and slicers, etc., new and reconditioned. Anker agent. Owen Sons & Richardson Ltd., 670 Johnson. Phone EV 5-8352.

CLEARANCE!
MAGI-KOTERS, fill type roller coater, $1.35 each.
SHERWIN-WILLIAMS STORE
1314 Douglas EV 4-3012

REPAIRS TO ALL MAKES OF automatic washers and dryers. Island Washer Sales and Service, 615 Chatham, EV 2-6413.

DALKEITH SWEATERS AND matching skirts. Jack Burgess Men's and Ladies' Wear, 2201 Oak Bay Ave. 384-7924.

TURNER
THE TYPEWRITER MAN
REPAIRS — RENTALS — SALES
908 Courtney EV 5-4121

PORTABLE SEWING MACHINE: baby carriage (new); plate mirror (full length), and portable hi-fi. Ph. after 6 p.m., EV 5-2232.

CHESTERFIELD BEDROOM suite, kitchen suite, chairs, tables, lamps, power mower, tools, other items. Reasonable. EV 3-8419.

POWER FACTORY SINGER SEWing machine with table, $145; power tailor Singer, model 400, with table, $265. GR 9-1796 or 3725 Carey.

1 PORTABLE TYPEWRITER, 1 ½-size violin; each $25. 2 girls' bicycles, $7.50 each. EV 5-2325.

SINGER FEATHERWEIGHT PORTable sewing machine, new condition, $100. EV 4-3720.

ROBERTS STEREO TAPE REcorder, 4 track, 2 speeds. 383-3017 after 5 p.m.

ELNA SALES—SERVICE
New 61 models from $89. Coast Sewing Machines, 916 Fort St. EV 2-9914.

CUSTOM MADE DOLLS CLOTHES. Coats and bonnets a specialty. All types. 383-9898. 3214 Glasgow.

VICTORIA XMAS CARDS
$4 per 100. Calendars $2.50 for 10 by "Elmay". EV 4-5801. EV 6-3098.

PAY UTILITY BILLS AT McCALL DAVEY DRUG STORES PRESCRIPTION SPECIALISTS

FOR SALE — HOMELITE POWER saw, 20" bar. Good running order. $50. 363 Kerr. 386-7605.

DINING ROOM BUFFET, WOODEN kitchen table and 2 chairs, hand mower. 1221 Yukon, ground floor.

NATIVE SLATE, IDEAL FOR patios, hearths, foyers, etc. 479-2440 or 477-2761.

COLEMAN OIL HEATER, 2 OIL drums and stand. Child's tricycle (Glider) 24-inch. EV 5-4271.

NEW SINGLE POSTUREPEDIC Ambassador mattress. Cost $79.50, sell $40. 382-9456.

FOR THE BEST TURKEYS AND chickens in town. Stuart's Meat Market 1402 Douglas EV 5-9213

3 SIDES ONLY GOVERNMENT inspected steer beef, young and tender. 38c a pound. GR 8-1434.

COM ROWING MACHINE, DEMonstrator model. Retail $80, special $65. 385-4284.

SET OF CEMENT LAUNDRY TUBS — 3' rim bathtub, wash basin, toilet and tank. Best offer. 383-1379.

PING-PONG TABLE, $10; 4-SPEED record player, in case, $10; pressure system pump and tank, $45. 385-5409.

6 CU. FT. G-E FRIDGE, $39 — 384-7813. All-Temp.

PAYMASTER CHEQUE WRITING machine, as new. 384-1619.

3 SQUARE DANCE SHIRTS, 1 PAIR of pants, 1 dress. 382-3485.

SINGER FEATHERWEIGHT PORTable. $65. GR 9-3302.

HOLLY, RASP. CANES, CABBAGE. 3815 Richmond Road. Not Sunday.

82 MISCELLANEOUS FOR SALE

COCKTAIL PARTY AND AFTER FIVE DRESSES
Choose from a smartly glamorous collection of styles for that special date at
KAROLYN'S
STYLE SHOPPE
Special attention to personal fittings
2519 Estevan EV 2-8662

HERNIA-AID
Rupture support! Lightweight, body-contoured "Futuro Hernia - Aid" gives balanced support that is so important. Bend, stretch, lift, sit in comfort. No special fitting required. Only $8.95.
A complete line of "Futuro" elastic stockings, surgical aids and supports, at
FAIRFIELD PHARMACY
301 COOK STREET EV 6-6171
FREE DELIVERY

OWL SPECIAL!
79c Bayer Aspirin 67c
…c Listerine …c
1.25 Vaseline Bath Oil 99c
1.25 Dristan 24s 97c
…c Bromo Seltzer 79c
… Eno Salts 81c
OWL DRUG
Fort at Douglas — Mayfair Centre
EV 5-6761 — 386-3445

COME TO THE LOG CABIN SALES AND SAVE $ $
Oil range, $35; washing machines from $17.50; chrome suites, $22.50 and up; bedroom suite, box spring and mattress, as new; oil stands and barrels; dinette suite with china cabinet, $27.50; electric heaters, $1.50 and up; china and glassware, etc.
Open 7 days a week. Ample parking.
LOG CABIN SALES
478-1270, 730 Goldstream, GR 8-6011

JUST ARRIVED
A NEW SHIPMENT OF LOOFAHS, 95c EACH
VICTORIA PHARMACY
1000 Douglas 388-4228
"By the Bentall Bldg."

DORMAN'S 1328 DOUGLAS
PURE WOOL CAR COATS
Laminated for warmth and light weight. Cavalier style. Rich, dark tones in mini-checks.
1 WEEK ONLY
Reg. $24.95 Special, $19.95
No phone orders. Sizes 36 to 46

APARTMENT-SIZE CHESTERfield and 2 chairs, doll buggy, girl's bike 21-inch, work bench, 4'x8', 3" top, with drawers; chrome table, 4 odd chairs, china cabinet, portable 3-speed record player, high-back chesterfield and large chair, odd household items and used clothing. EV 4-2438.

DEEP FREEZE, 22 CU. FT. BEDroom suite, ping pong table and equipment. New York lounge bed; frig, umbrella line and stand; chrome table; picnic table; nest of tables; 16 lbs 4" nails; pressure cooker; 10 vol Popular Science; Persian piece and paw coat, 12-14. 384-9880.

OFFICE SAFES
New and Used
ALL SIZES
Combinations Changed & Repaired
PRICE'S KEY SHOP
547 Fort Street EV 4-6221

We repair shavers, clippers, race cars, trains, etc. For sale, used and new trains and race cars.
SHAVER SHOP
Hobby Supplies and Shavers
743 Fort EV 3-0051

PITTSBURGH PAINTS
Extra special pre-inventory clearance. Must go! All top-line paints 30% below retail or near offer on quantities. Pacific Coast Insulation and Roofing Co. Ltd., 2422 Government St. EV 2-3421.

Brighten her eyes at Christmas with a new fur coat or fur piece from FOSTER FURS
730 Yates St. EV 3-2514

USE OUR LAY-AWAY PLAN FOR record players, transistor radios, portable TV, also electric motor and radio kits, etc., for stocking fillers. Butler Brothers, 1720 Douglas. Ph. EV 3-6911.

2 COMPLETE TRIANG HO TRAINS in original boxes. Passenger and freight. Super power pack, switches, cross-over, trestel set, extra track, $75. Meccanno sets with motor, $10. 385-3028.

SUSSEX DRESS SHOP
Come in for our Daily Special! Smart styles, sizes 12½ to 30½. Expert alterations. Popular prices. 1011 Douglas EV 4-1415

1 PAIR SABRE SLIMS, 1 TANJAY wool pleated skirt, size 10, $5 each. 1 grey wool maternity skirt and Paisley top, $8. All items as new. EV 5-7848.

1957 JOHNSON MOTOR, $65; beautiful Gendron buggy, $15; men's Harris tweed coat, $5; ski boots (10), $15; black pointed shoes, as new, paid $20, sell for $8. 479-6368.

LIONEL GAUGE TRAIN LAYOUT complete. Simmons single bed spring, 6-volt car radio, Dualcraft knitting machine. Open to offers. GR 7-6368.

IT'S TIME
Sharpen and winterize your power mower. Be ready in spring.
THE LAWNMOWER HOSPITAL
934 Johnson 383-5552

BED AND SPRING FILLED mattress, $15; man's zippered travelling bag, $12; RCA Victor plug-into radio-phonograph, $5; metal trunk, $10. EV 2-5054.

4 DRESSES, 1 CHANTILLY LACE, size 14, $5-$15. New blackboard, approximately 52"x47", $30. Phone EV 6-3054

BOY'S 6' PLYWOOD DESK, STUDIO lounge. Large wardrobe, 2 hot-water radiators and piping. ¼-h.p. motor, 2 coco mat rugs. 385-5916.

PAIR OF SKIS—6½' LONG WITH poles, 1 osterizer. Winter tire for Austin. Fire screen. Hot water tank. EV 5-7172.

BEAUTIFUL MUSKRAT COAT, perfect condition, inspection invited; also small vacuum cleaner with attachments. EV 5-0131.

NEW BUILT RABBIT HUT, $5; new bird cage, $4; well made dog house, suit medium-size dog, $10. EV 5-2342.

INGLIS WASHER WITH SUDSmiser, Frigidaire dryer. Excellent condition. EV 6-1690.

NEW TAPE RECORDER, PAID $150, sell for $100 with 5 rolls of tape. 385-2494.

SEALY ROLL-AWAY COT, USED 3 months, $40; older set matched golf clubs, $25. EV 2-6697.

ELECTRIC TRAIN, HO GAUGE, 2 engines, 20 cars, buildings, etc. Nearest offer to $70. GR 7-1273.

BEATTY IRONER, $40; GIRL'S bicycle, $25; hockey skates, size 8, $3. 386-1542.

TABLE LOOM, 21", $25; foot loom, 21", $35; warping board, shuttles, etc. GR 8-2507.

21" TV SET, $60, AS NEW BABY buggy, $25; 9' fibreglas dinghy, offers. GR 7-3833.

BLOND CABINET MODEL KENmore sewing machine. Good condition, reverse stitch, $80. GR 8-3118.

GOVERNMENT - INSPECTED grain-fed, young Hereford beef, 45c side or hind. GR 9-5652.

FULL-LENGTH MUSKRAT COAT, size 16-18, good condition. GR 9-6482.

COMPLETE ALL-CHANNEL TV antenna with rotator, $30. 384-0277.

82 MISCELLANEOUS FOR SALE

Clear The Tracks!
Here Come . . .
TRAIN LOADS OF VALUES!
MOTORIZED FREIGHT SET!
Wind it up — Watch it go! And no tracks needed! All plastic with wind-up motor. Four sections 28" long overall.
Only $1.98
BATTERY OPERATED TRAIN SET
All metal, runs on flashlight batteries. Locomotive, tender, 3 cars. 10 sections of track, two switches. Safe for smaller railroaders.
Only $4.95
MARSHALL-WELLS
724 Fort EV 4-1021

DOL'S
Impregnated
FLANNEL
Do you suffer from rheumatism, lumbago, sciatica, fibrositis, stiff joints, etc.? Try Dol's Impregnated Flannel. Wear it where it hurts.
SURGICAL SUPPLIES LTD.
(Div. McGill & Orme)
1012 Broad EV 4-8433

FREE FILM
You get the finest quality photo finishing and receive a replacement roll free of charge.
—Mail orders invited—
Remember our convenient Lay-a-way Plan
VICTORIA PHOTO SUPPLY
1015 Douglas EV 5-5466
MAYFAIR CAMERAS
Mayfair Shopping Centre EV 9-…

POTATOES
Flavorful, sound, Netted Gems $4.00 per 100 pounds.
LOST LAKE FARM
1000 Beckwith Ave. (off North Quadra). GR 9-3541.

SMALL FAWCETT OIL HEATER, new, $15. New 8-inch Beaver tilt arbor saw with dado blades, $150; new David White meridian level and target, $95. 382-4990.

GOOD CONDITION WRINGER washer, filter flo, $150 or near offer. Philips folding-V TV antenna, $25. Relax-a-cizor, $100 or near offer. EV 3-4264.

MAN'S TWO-BUTTON SINGLE-breasted dark blue suit. Like new. Size 40. Pant size 36-29. $30; 300 used bricks, 3c each. EV 3-4512.

GIRL'S 3-SPEED RALEIGH BIKE, $40; Basketball and hoop (new). Phone EV 5-6555.

TRAIN SETS, RACE CAR SETS, Triang, Scalextric, Eldon. See them at Robinson's, 1307 Broad St.

GLASS SHOWCASES AND STORE fixtures in good condition. Can be seen at 733 Johnson St. 386-3101.

WATERPROOFING FOR CLOTHING and canvas covers. Victoria Tent & Awning Co. 531 Fisgard.

3-BRUSH ELECTROLUX FLOOR polisher; breakfast table and chairs. 478-3483.

NEW COMPLETE SET ENCYCLOpedia Americana, 1959 edition. EV 5-7293.

LIONEL ELECTRIC TRAIN SET, excellent running condition. Phone GR 7-4779 after 5 p.m.

CRYSTAL CLEAR PLASTIC BOXES for small parts, gifts, etc. Industrial Plastics Ltd., 506 Fort.

CAMERAS—POLAROID ELECTRIC eye and Ciroflex 2¼ square, Yashica mat. 479-1320.

ANGUS STEER BEEF, FARM raised, grain-fed. Turner Meadows. GR 8-2700.

7-CU.-FT. FRIGIDAIRE FRIDGE, cross-top freezer, $35. 384-7813. All-Temp.

PAY LIGHT AND PHONE BILLS
FAIRFIELD PHARMACY
DRUG 301 COOK EV 6-6171

"EVERLASTING"
Light Bulbs
Clovelly Service EV 2-3312

BEEF BY SIDE OR QUARTER, Hogs, half or whole. Good for locker. Sell reasonably. EV 3-9005.

MAGAZINE RACKS, GOOD CONDItion, reasonable price; good used TV antenna with rotor. 382-3538.

BABY BUGGY, AS NEW, $25; INfant seat, $4; clothes rack, $2; 21" Philips TV, $25. GR 8-2791.

WINCHESTER PUMP SHOTGUN, nickel steel barrel; 1½ h.p. inboard motor. EV 4-1233.

OIL STOVE, AUTO-PULSE, ETC., $40; oil heater, $32; fridge, $32. Ph. 385-3949.

8-MM. MOVIE PROJECTOR, Ansco, excellent condition. Bargain. EV 4-9862.

CHILDREN'S PHOTOS, ALL SIZES, $2 up. Dorothy Kennedy. 908 Claremont. 479-6610.

OPEMUS II ENLARGER, PRINT box, dryer, etc. Go-Kart frame, wheels. Best offer. EV 5-9992.

BOB CHARLES LEFT-HAND IRONS, 2-9, profit medium shaft, almost new, reasonable. 386-6964.

BOX SPRING AND MATTRESS, 4'6"x6', practically new condition. $35. 5109 Cordova Bay Road.

REMINGTON 7-PLACE ADDING machine, $50; carpenter's coveralls, worn twice, $6. EV 3-5627.

TOYS, 21-INCH DOLL CRADLES and doll beds, new. EV 2-1989.

KENMORE WRINGER-WASHER, $30. EV 2-0840.

FOR SALE OR RENT, ELECTRIC duplicating machine. 504 Broadway.

MUSKRAT FUR JACKET, MEdium size, $60. 388-4686.

MAN'S CAMEL-HAIR COAT, SIZE 42, as new, $50. EV 2-7565.

PINK NET FORMAL, SIZE 14. Worn once. EV 2-6326.

CHRISTMAS TREES, WHOLESALE lots only. GR 8-1288.

CANOPY FITS '49-'56 CHEV HALF-ton pickup truck. GR 9-5620.

NEVER WORN CHINESE KIDSKIN stole, size medium. 383-1046.

4-SPEED RECORD PLAYER AND radio, cabinet style. EV 4-4965.

PEMBROKE BATH WITH FITtings; $25. EV 2-6526.

BRAND NEW DOG KENNEL FOR sale, size 3 ft. x 3 ft. x 3 ft. 477-2016.

2 ROUND WHITE ENAMEL LAUNdry tubs and stand, $12. EV 4-8877.

NEW WOODEN DOLL-HOUSE, furnished. EV 2-9468.

BOYS' SKATES, SIZE 4, VERY good condition. EV 3-7805.

COLLECTOR'S ITEMS, RECORDS —What offers? 383-7380.

COMPLETE DARK ROOM EQUIPment, reasonable. 2808 Quadra.

TWO-DOOR FRIDGE-FREEZER combination, $99. 384-7813. All-Temp.

WHITE ENAMEL GARBAGE burner, nearly new. Phone EV 4-5685.

15 VOLUMES CHILD CRAFT 1963 edition, excellent condition. 384-6137.

COLEMAN HEATER, CHAIRS, TV, bedroom suite, fridge. GR 9-1788.

OIL DRUM AND 8½ FT. STAND, $7. GR 9-4894.

83 MISCELLANEOUS WANTED

ARE YOU SELLING
a chesterfield, a Persian carpet, a dinghy, a sports car, a D8 cat, or a 30' schooner? Maynard's wide experience in domestic and industrial appraisals is at your service. Outright purchase or consignment by auction. Maynard & Sons, Auctioneers since 1903.

OLD BRASS, SILVER, PEWTER, copper, glassware, china, perfume bottles, ornate picture frames, small furniture, glass lamp shades, etc. The Cobweb, 567 Johnson. Ph. 385-8028.

NEED CASH?
Cash paid for good tools, cameras, all types of musical instruments. What have you? Island Trading. NOW AT 630 Johnson St., just down from Douglas. 384-5904

POCKET BOOKS
BOUGHT — SOLD — TRADED
JUNCTION BOOKS, 621 JOHNSON
479-7319

INDUSTRIAL IRON
Bring us your old cars, steel, cast iron, brass and copper, etc.
Open All Day Saturday
344 Tyee Rd EV 4-6…

ORIGINAL PAINTINGS
By recognized artists are now being accepted for our next art auction. Lunds. 386-3308 926 Fort St.

WANTED — SPOTLIGHT FOR stage show. Must be adjustable and in good condition. Phone 384-6144 after 4:30 p.m.

FARMERS' AUCTION EVERY SATurday. We pick up furniture, tools, etc., every day. GR 8-1212.

SQUARE DEAL BUYS
Anything Useful. Nelm Up Jung
383-1221 1136 Hillside EV 3-1…

CASH PAID FOR GENTLEMEN'S good used clothing. The Bazaar, 1317 Broad Street. EV 2-2014.

BED CHESTERFIELD, BRASS firescreen, approx. 36"x28", 7x9 rug and underfelt. EV 5-3878.

TRAILER, MUST BE 4' WIDE INside. Low sprung, to be used with Volkswagen. 475-2430.

LUNDS AUCTIONEERS
BUY — SELL — APPRAISE
926 FORT EV 6-3…

KILSHAWS
CASH FOR FURNISHINGS
EV 4-6441

OLD MOVIE AND THEATRICAL magazines. Before 1940. 1734 Douglas St. Victoria Press. Box 458.

GOOD BOOKS ALWAYS BOUGHT
HAUNTED BOOKSHOP
845 Fort EV 2-1427

CASH FOR GOOD USED FURNIture and rugs. Reliable Used Furniture, 541 Johnson. EV 3-8714.

WANTED—SIDEWALK BIKE FOR 6-year-old boy. EV 2-0604.

LAB EQUIPMENT FOR PHYSICS 91 correspondence No. 4. GR 8-3624.

WANTED — USED FURNITURE Holland Bros. & Co. EV 3-0913

REFRIGERATORS AND FREEZers bought. 384-7813. All-Temp.

PILES AND POLES REQUIRED. Call Douglas Pole Co., EV 5-3455.

GOOD DINING ROOM SUITE. 383-2227.

TRIKE, 10" OR 12"
EV 2-9324

CHESTERFIELD AND CHAIR FOR rumpus room. EV 5-6…

SET OF BARBELLS AND CHILD'S table and chairs. 384-4772.

CRASH HELMET WANTED — EV 5-2…

WANTED — TRAIN OR MECCANO set, good condition. 383-2…

WANTED — SPRING JUMPING horse, good condition. EV 3-0357.

WANTED — CHILD'S SWING AND glider set. 475-4615.

84 SWAPS

ANYTHING !!
TAKEN IN TRADE AT MAYNARDS
New Furniture Dept.
731 Johnson St. Ph. 386-3191

TRADE MY 1959 MERCURY FULL powered, hardtop, plus cash, for your rentable home or downpayment on mortgage. Fast action—call Mr. Hodgson, EV 2-0117. Newstead Realty Ltd.

CRUISER, GLEN-L, 20-FOOT, 70-h.p. Mercury, 7½-h.p. Seagull. Heads, many extras, trade for late model car, mortgage paper or cash. 385-4364.

'49 MERCURY 1-TON PICKUP, REconditioned motor, good rubber, and cash, for good 25 h.p. outboard motor. GR 8-5344.

3 H.P. ROTOTILLER, GOOD CONdition, for about 7 h.p. Briggs or Wisconsin motor. GR 9-3341.

15-FT. FREEZER AND CASH FOR 2-door frig-freezer combination. Ph. 386-3…

FURNITURE, BOATS OR ANYthing of value accepted in trade. Telmac Swap Dept. EV 5-5441

20-FT. HULL FOR VOLKSWAGEN bus or ? GR 8-4…

86 MISCELLANEOUS TO RENT

FOR RENT—3,000 SQ. FT. SHOW room or storage space with office accommodations, suitable for wholesale or manufacturing. Central location. Off street parking. Victoria Press, Box 490.

TYPEWRITERS FOR RENT, STUdent rates available. Underwood Ltd. EV 3-…

90 PETS AND SUPPLIES

P. VALLISNERIA
PLANT 5c EACH
Friday, Saturday, Sunday
AQUA RENT
Open 6-9 eves. 12-9 Sat., Sun.
56 Sims Ave. 384-7…

BEAGLE — FORCED TO SELL young champion beagle, excellent stud and producer, siring 50% under 13" pups. Further particulars contact Mrs. V. W. Grant, 984 Birch Rd., R.R.1, Sidney, B.C. Phone 475-3475.

WHILE SHOPPING AT WOODward's or Wasson let the Doggy Wash make your pet clean and tidy. Douglas, across from Telmac. EV 5-0616.

VERY ATTRACTIVE 3-6 MONTHS kittens need home. C.P.L., phone EV 3-6190, EV 4-9…

MICHAEL WILLIAMS KENNELS
BOARDING AND TRAINING
On the Pat Bay Highway 474-2112

4 PUREBRED SEALPOINT SIAMese kittens, 12 weeks old, $25 each. GR 8-2740.

FOX TERRIER PUPS, SMOOTH haired. Registered. Will hold till Christmas. GR 8-2604.

JOYLAND BOARDING KENNELS. Heated, individual care, large fenced exercise field. 474-2301.

DEB-ON-AIR POODLES AND Peke puppies. Various colors. Stud service. GR 4-2300

REGISTERED GERMAN SHEPherd pups for sale. EV 2-2967. 1410 Harrison.

GOOD SHEPHERD SHELTER, 3842 Duke Road, RR 1. We board cats, dogs, birds. GR 8-3945.

PEKINGESE, CHAMPION-SIRED pups. Also champion-sired proven stud, weighs 5 lbs. 749-3407.

PUREBRED GERMAN SHEPherd, nine months, $25. Loves children. GR 8-2381 after 5.

PUREBRED LABRADOR, 1 YEAR old, spayed female, good hunter, had all shots. $45. EV 5-1720.

KAMCHATKA KENNELS OFFERS fine registered Samoyed puppies from champion stock. 478-1145.

PUPPIES, 6 WEEKS OLD, REAsonable. 2536 Belmont Avenue.

CANARIES, HENS $2.50, COCKS, good singers, $7.50. EV 4-7662.

REGISTERED PUREBRED MALE pomeranian, 4 months old. EV 2-6…

LOVEABLE CHIHUAHUA PUPS. Registered parents. GR 9-1908.

REGISTERED "POM" PUPPIES for sale. 479-6…

PUPPIES, 6 WEEKS, GOOD breed, $7 and $5. EV 4-6476.

REGISTERED BOXER PUPS, 4 months. EV 2-6745.

YOUNG RABBITS FOR SALE. GR 9-3636.

PUREBRED BOSTON BULL PUPpies. GR 9-1891.

PEKINGESE PUPS AT PET PRICE. 479-6484.

REGISTERED PUG PUPPIES McCoy. GR 9-5…

90 PETS AND SUPPLIES

SPECHT'S AQUARIUM AND PET SHOP
OFFERS A WIDE SELECTION OF TROPICAL FISH, AQUARIUMS, PLANTS AND ACCESSORIES. CANARIES, BUDGIES AND CAGES, DOG AND CAT SUPPLIES.
FAIRFIELD PLAZA
EV 4-6453

MALE BLACK GERMAN SHEPherd, nine months and very affectionate, requires good home. Can be viewed at Michael Williams Kennels.

SOME PEOPLE BUY CADILLACS, wiser ones invest in Samoyed registered pups, on view now at Vosnaika Kennels 2548 Happy Valley Rd.

HARVEY'S PET FOOD — ALL meat, 2 lbs. for 35c. Harvey's Fine Meats Ltd., 2708 Quadra at Hillside. EV 2-2081, EV 5-3…

REGISTERED "LINE BRED" GERman Shepherd puppies (Alert of Mimosa line). Black and tan and all black. 2317 Sooke Rd., 479-3472.

REGISTERED SCOTTY PUPS from imported champion stock. Isleworth Kennels. 2343 Sooke Road, 478-4521 evenings.

GOLDEN RETRIEVER PUPS, TOP show and field stock. GR 8-2074

7 GERMAN SHEPHERD PUPPIES for sale. 1433 Bay St. after 5 p.m.

IRISH SETTER PUPS 4601 Lochshaven Drive.

BEAUTIFUL BLACK REGISTERED Pomeranian pup for sale. 383-6481.

GOLDEN LABRADOR RETRIEVER puppies. Reasonable. GR 8-1797.

SMALL DOGS FOR SALE. PH. GR 9-5049.

PUPPIES, LARGE BREED, WILL hold till Christmas; $20. GR 9-1236.

91 CHICKS, POULTRY, HATCHING EGGS, SUPPLIES

LOCKER FOWL SPECIAL, 40 cents each. Oliver's, 2821 Phipps, Langford.

LAYING CHICKENS
478-6780

PULLETS, CLOSE TO LAYING; several breeds. Pethick, GR 9-4407.

92 LIVESTOCK, SUPPLIES

RIDING EQUIPMENT. WESTERN and English saddles, bridles, boots, hats, shirts and jackets. Lowest prices on high quality items. Experienced horse people to serve you. R. Shanks and Sons, 2401 Douglas. Lots of parking.

WANTED — GOOD JERSEY OR Cross-Jersey milking cow; also electric cream separator. Carlsen & Payne, RR No. 2, Victoria. Sooke 642-5783.

PRIZE-WINNING REGISTERED 4-year-old, 14-hand, half-Arab mare requires good home. Well schooled, suitable for child. Phone GR 9-4462.

FEEDER PIGS AND OTHER LIVEstock will be sold at Farmers' Auction Saturday. Bring what you have for sale. 730 Goldstream.

HORSES FOR SALE AT CTR ENdurance Ride, Nov. 29, 12 p.m. Entries close Nov. 24. For information phone GR 8-2089 or GR 8-1143.

FOR SALE—2 AYRSHIRE HEIFERS 17 months, 1 registered, $125 each. Both bred August. Transfer extra. GR 8-2317 after 5 p.m.

PALOMINO GELDING, 14.2 HANDS, 8 years old. Beautiful horse for experienced rider. GR 8-1033.

TOP-GRADE LOCAL HAY, 50 tons, available. Pick it up yourself. $37 per ton. 384-1649.

FOR SALE—NUMBER ONE QUALity baled hay. Never wet. 479-6812.

MINK FARMER NEEDS HORSES and cows. Ph. anytime. GR 8-2355.

WESTERN SADDLE, SLIGHTLY used. EV 3-3584.

99 NEW CAR DIRECTORY

HILLMAN, SUNBEAM, HUMBER, Jameson Motors Ltd. 740 Broughton Street. EV 4-1161.

100 CARS FOR SALE

S-E-L-L O-U-T
S-A-L-E
22 cars must be sold immediately. Prices have been pared way down—some even below cost. Here's a genuine opportunity to save a great deal of money.

59 VOLVO 544. Reg. 1,295 Sale 1,195
58 MGA Sports. Reg. 1,2… Sale 1,195
63 RENAULT Wagon. Reg. 1,250. Sale 995
60 AUSTIN Sedan. Reg. 1,200 Sale 995
59 HILLMAN Wagon. Reg. 1,100 Sale 945
60 VOLKSWAGEN De Luxe. Reg. 1080 Sale 995
59 RILEY 1.5. Reg. 1080 Sale 995
60 VAUXHALL Sedan. Reg. 1,045 Sale 845
61 HILLMAN Sedan. Reg. … Sale 795
59 RENAULT Sedan. Reg. … Sale 695
56 MORRIS Wagon. Reg. … Sale 615
57 ZEPHYR Sedan. Reg. … Sale 595
58 VAUXHALL Sedan. Reg. … Sale 545
57 BEDFORD Van. Reg. … Sale 495
55 AUSTIN Sedan. Reg. … Sale 415
57 TRIUMPH Wagon. Reg. … Sale 395
52 MORRIS 2-dr. Reg. 350 Sale 215
52 OXFORD Sedan. Reg. 200 Sale …

58 Austin, 56 Renault, 55 Consul, 62 Envoy, 54 Vaux, 57 Triumph, 60 Singer, 61 Gazelle, 53 Zephyr, 52 Austin, 63 Hillman, 59 Fiat, 52 Morris, 50 Renault, 59 Riley, 61 Victor, 57 Vanguard, 58 Lark, 52 Oxford, 59 Volks, 54 Hillman, 56 Morris, 50 Hillman, 60 Victor, 57 Zephyr, 56 Vauxhall, 56 Morris, 58 Minor, 57 Bedford, 58 M.G.A. 57 Rover, 62 Vauxhall, 55 Morris, 59 M.G.A., 61 Volks, 59 Gypsy, 54 Campel, 56 Vauxhall, 58 Victor, 56 Volvo, 63 Renault, 60 Herald, 60 Zephyr, 57 Hillman, 55 Austin, 60 Envoy, 58 Volks, 60 Zephyr, 62 Austin, 61 Vauxhall, 61 Envoy, 57 Consul, 56 Rambler, 58 Austin.

NO MONEY DOWN
FIRST PAYMENT LATE JAN.
PAYMENTS TO 42 MONTHS
Take advantage of Telmac's exclusive wide open "Charge Account" plan. Buy any car without a penny down and pay as you drive.

62 PONTIAC Convertible. Reg. 3,100 Sale 2,795
58 PONTIAC Sedan. Reg. 1,2… Sale 995
57 OLDS Sedan Reg. 1,0… Sale 795
57 CHEVROLET Sedan Reg. 1,0… Sale 745
57 DODGE Sedan. Reg. … Sale 695
56 PONTIAC Hardtop Reg. … Sale 595
55 BUICK Hardtop. Reg. … Sale 495
56 PLYMOUTH Sedan. Reg. … Sale 395
56 METEOR Sedan. Reg. … Sale 345
54 CHEVROLET Sedan Reg. … Sale 295
51 DODGE Sedan. Reg. … Sale 95

58 Ford, 56 Pontiac, 62 T-Bird, 61 Chev., 54 Buick, 57 Olds, 54 Buick, 57 Meteor, 56 Chev., 55 Chev., 48 Chrysler, 60 Ford, 58 Buick, 54 Pontiac, 59 Dodge, 51 Chev., 56 Cadillac, 51 Plym., 55 Pontiac, 54 Monarch, 50 Stude., 50 Meteor, 62 Pontiac, 53 Chev., 55 Buick, 50 Pontiac, 55 Dodge, 55 Lancer, 56 Meteor, 56 Plym., 52 Ford, 58 Pontiac, 57 Ford, 57 Chev., 60 Pontiac, 50 Chev.

SWAP ANYTHING
Telmac's "Swap Dept." will accept in trade anything of value—boats, radios, motors, TVs, furniture, trailers, etc., etc., etc.
TRADE YOUR DON'T WANTS

ONE YEAR GUARANTEE
Compact cars carry a one-year 50-50 guarantee for your security.
T — E — L — M — A — C
COMPACT CARS
848 Fort — EV 5-5441
OPEN EVENINGS

VOLKSWAGEN, 1964 DE LUXE, 1,800 miles. Priced to sell. Financing. 475-2142.

1956 VOLKSWAGEN PICKUP, NEW transmission, $650. EV 5-9539.

FOR SALE—1957 CHEV TWO-DOOR, 6-cylinder. Price $775. EV 5-5…

1962 CHEVY II — SACRIFICE FOR $1,700 this Saturday. GR 7-1751

1950 STANDARD, GOOD RUNNING order. $65. GR 7-1751.

1950 OLDSMOBILE, RUNNING, $50. 385-9822

'56 FORD SEMI-CUSTOM, $850. Phone 384-6662 after 6 p.m.

1960 VOLVO SPORTS. BEST offer. GR 9-3366.

100 CARS FOR SALE

ENSIGN MOTORS

Yates at Cook

MORE THAN

75

LATE MODELS

AT

VICTORIA'S

RECOGNIZED

LOWEST PRICES!

64 PLYMOUTH Sedan. Custom radio, whitewalls, only 7000 miles $2586

64 VALIANT V200 Sedan. Automatic trans, custom radio, whitewalls, undercoat. Only 1500 miles $2888

64 FORD Galaxie 500 2-Door Hardtop. V8, automatic, power steering, brakes and radio $3499

63 VALIANT V200 4-Door Station Wagon. Hi perf motor, custom radio, roof rack $2399

63 FORD Galaxie Sedan. V8 motor, automatic trans $2686

ALL CARS CARRY

ENSIGN MOTORS

6-MTH WRITTEN

WARRANTY

62 FORD Falcon. De luxe Sedan $1695

61 FORD Sedan. 6-cyl motor $1495

60 VALIANT Sedan. Custom radio, floor shift $1495

59 OLDS 88 Sedan. V8, automatic, custom radio, power steering $1595

50 DODGE Mayfair Sedan $1195

59 CHEVROLET Biscayne Sedan Delivery. V8 motor, side windows $1000

57 CHRYSLER Windsor Sedan. V8, automatic, custom radio $1089

57 CHEVROLET De luxe Sedan. Custom radio $888

56 DODGE Sedan. V8, automatic, custom radio. Exceptional car $695

Immediate Delivery

65 PLYMOUTHS

As Low As

$2994

Complete

ENSIGN MOTORS LTD.

1061 Yates at Cook

Victoria's

Chrysler Plymouth

Valiant Barracuda

and Fargo Truck

Dealer

EV 6-2411 Open Eves 'til 9 p.m.

100 CARS FOR SALE

ENSIGN MOTORS

Yates at Cook

MORE THAN

75

LATE MODELS

AT

VICTORIA'S

RECOGNIZED

LOWEST PRICES!

64 PLYMOUTH Fury Sedan. Cust radio. Only 11,000 miles $2898

64 RAMBLER Classic 2-Door Sedan. Custom radio, tutone. Only 7000 miles $2555

63 PONTIAC Laurentian 2-Dr Sedan. V8, automatic, custom radio $2888

63 FORD Falcon 2-Dr Station Wagon. Hi perf motor $2299

63 METEOR Custom Sedan. Radio, tutone $2398

ALL CARS WINTERIZED AND READY

FOR THE ROAD

62 VALIANT Signet 2-Door Hardtop. Hi perf motor. Automatic, cust radio, whitewalls, bucket seats. 1 owner car $2195

61 PLYMOUTH 2-Door Sedan. Custom radio $1583

60 CHEVROLET Sedan. Tutone paint $1495

59 CHRYSLER Windsor. V8, automatic, power steering, cust radio $1599

59 METEOR Niagara. Cust radio $1295

57 CHEVROLET 2-Door Station Wagon. Cust radio $1095

57 OLDS 88. V8, automatic, cust radio, power brakes $1085

57 DODGE Sedan $698

55 CHEVROLET Sedan. Automatic, '6', cust radio $795

Immediate Delivery

65 VALIANTS

As Low As

$2635

Complete

ENSIGN MOTORS LTD.

1061 Yates at Cook

Victoria's

Chrysler Plymouth

Valiant Barracuda

and Fargo Truck

Dealer

EV 6-2411 Open Eves 'til 9 p.m.

100 CARS FOR SALE

* CONDITION
* SELECTION
* PROTECTION
* TERMS
* PRICE

All at NATIONAL

* * *

Island's Largest Selection of Premium Cars!

* * *

57 TR SPORTS Roadster. Thoroughly reconditioned. Hard-to-find model. Only $895

61 FARGO ½-Ton Swept-line Pickup. V8, standard transmission. Immaculate. Only $1595

64 CHRYSLER Saratoga 4-Door Hardtop. Bucket seats, consul shift. All powered luxury equipment. Only 5000 miles. SAVE $1040

64 DODGE Polara 440 Sedan. V8, automatic transmission, custom radio, power brakes and steering. SAVE $750 on this company demonstrator.

62 CHRYSLER Saratoga 2-Door Hardtop. Every conceivable luxury option. One owner, case history car. ONLY $2895

59 STUDEBAKER Lark 2-Dr. Sedan, very popular compact. Only $995

60 AUSTIN Sedan, heater, defroster, signals, vinyl interior, one owner. Only 19,000 miles. Only $995

59 PONTIAC Laurentian Sedan. Automatic transmission, tutone, chrome wheel discs. FULL PRICE $1295

60 CONSUL Sedan. Custom radio, vinyl interior, clean unit. FULL PRICE $995

57 DODGE 2-Door Sedan. V8, standard transmission, custom radio. FULL PRICE $495

57 LAND ROVER. Long wheelbase. Never used commercially. FULL PRICE $1295

On-the-Spot
100% FINANCING
On Life, Sickness and Accident Insured Policy

58 VAUXHALL Sedan, heater, signals, vinyl interior. Only $595

63 VALIANT V200 4-Dr. Sedan, custom radio, plastic covers. King of the compacts. Only $2295

63 MERCURY Comet 4-Dr. Sedan, automatic trans., custom covers, one owner case history car. Only $2395

56 VAUXHALL Sedan, 6-cylinder, power, comfort and economy. Only $395

63 CHEVROLET Corvair 4-Dr. Sedan, de luxe model, automatic trans., custom radio. Only $2295

BUYER BENEFITS
* Reconditioned by experts
* Written Warranty
* Free Exchange
* Bonded Salesmen
* Top Allowance for Your Car.
* Immediate Delivery

59 FIAT 2-Dr. Sedan, bucket seats, four on the floor. Terrific economy. Only $445

58 OLDSMOBILE "88" 4-Dr. Sedan, automatic trans., power brakes and steering, custom radio, 2-tone, w-ws. Only $1495

55 MORRIS Minor Station Wagon. Very economical dual purpose unit. Only $495

59 FORD Ranchwagon, std. trans., custom radio, 2-tone, heater, defroster, signals. Only $1195

57 FORD 2-Dr. Sports Hardtop, V8, automatic trans., custom radio, 2-tone. Only $995

52 DODGE Sedan, good reliable transportation. Only $245

Free Anti-Freeze in All Our Cars!

"The most trusted name in the automobile business!"

In our 55th year!
* Imperial
* Chrysler
* Dodge
* Valiant
* Barracuda
Dodge Trucks

Drive Right in
Lots of FREE PARKING

EV 4-8174

NATIONAL
— on Yates —

ONLY 17,000 MILES. 1962 Austin Cambridge sedan, 4-speed floor shift. Color green, matching upholstery. Top condition. Trade and payments accepted. GR 7-1967.

MUST SELL—LEAVING DEC. 1. 1962 1500 Volkswagen. Radio, clear plastic seat covers. Excellent condition. $1700 or best offer. Cash. GR 4-1474.

'62 VOLVO, WHITE WITH BLUE upholstery, excellent condition throughout. Leaving town, must sell by weekend. Only $1,595. EV 2-5967 anytime.

1960 AUSTIN, 15,000 MILES ON rebuilt motor, good tires and body, requires some work on clutch and starter. $75. EV 4-5677.

The Daily Crossword Puzzle

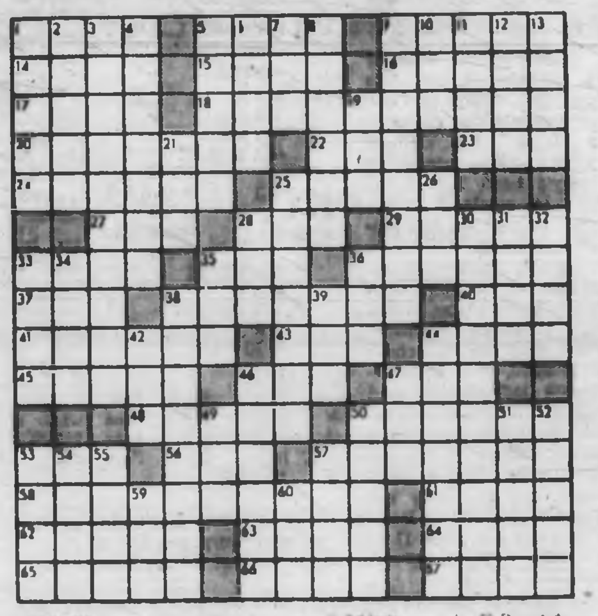

ACROSS
1 Eucalyptus secretion
5 Kicking horse
9 Mongol warrior
14 [illegible]
15 Death notice
16 Run away
17 Magician
18 Salvador Dali, e.g.
20 Most courageous
22 Part of circle
23 Francis Lightfoot ...
24 Bombard heavily
25 Maple ...
27 Old French poem
28 Transportation medium
30 French novelist
33 Chafe severely
35 Baseball gear
36 Grown fast to something
37 Part of "to be"
38 Agatha Christie product
40 Hang loosely
41 TV star
43 Ulmus Americana
44 Branch of government (abbr.)
45 Burning
46 Hindu title
47 Hockey official
48 [illegible]
50 U.S. President
53 Breakfast item
56 Greek vowel
57 Sharp instrument
58 Advertisement of a sort
61 Italian commune
62 City of Indochina
63 Seaweed
64 "... To The Fair"
65 Tree
66 Weaver's reed
67 ... Speaker

DOWN
1 Actors' group
2 In pieces
3 Unmindful
4 Exist everywhere
5 Armed force
6 Be adjacent to
7 Formal form of address
8 Austrian composer
9 Container for certain leaves
10 Whole quantity
11 Work
12 Semi-circular recess
13 Network
19 Unit in physics
21 Lizard
26 ... Mill, Calif.
28 Take part in race
29 ... bleu: bluestocking
30 Criminal
31 On the top
32 Time of year (abbr.)
33 Celebration
34 Sandarac tree
35 Secondary thing
38 Latin
39 Thanksgiving treat (2 wds.)
39 Hebrew judge
42 Help!
44 Take away
46 Arranges cards unfairly
47 Unit of fluidity
49 Suffix denoting origin
50 Slender
51 Italian-born physicist
52 Subjects to test
54 Metric measure
54 Take illegal possession
55 Deserted
57 Whine
58 So. Amer. coin
60 Distant: prefix

Yesterday's Puzzle Solved:

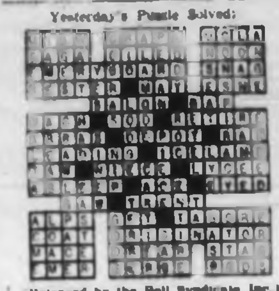

Released by the Bell Syndicate Inc.

100 CARS FOR SALE

JAMESON MOTORS LTD.
HOME OF
HUMBER — SUNBEAM
HILLMAN — KAISER JEEP

57 AUSTIN A50 Sedan. In very nice condition $745

59 RENAULT Dauphine Sedan. Popular French car $795

59 VAUXHALL Victor Sedan. Radio, very clean $895

59 HILLMAN Sedan. One of Britain's best $995

55 PLYMOUTH Sedan. A/T. A good buy $295

56 PLYMOUTH Sedan. Lots of miles left in this one $395

55 MORRIS Minor Stn Wgn. Ideal second unit $595

52 ROVER 75 Sedan. A quality British product $495

61 SIMCA Aronde Sedan. This is a bargain $695

59 DODGE Sedan. A/Trans. V8, radio $1195

63 TRIUMPH Herald. 2-Dr. one owner, 5000 miles $1495

61 RAMBLER 4-Dr Stn Wgn. OHV engine, reclining seats $1595

60 SUNBEAM Rapier 2-Dr H/Top. Radio, excellent cond $1495

740 BROUGHTON ST., VICTORIA, B.C.
384-1161
Serving Victoria for Over 50 Years

A A AND A A

63 VOLKSWAGEN 2-Dr. Sun Roof $1495
63 VOLKSWAGEN 2-Dr. Sedan, 113 .... $1795
61 VOLKSWAGEN 2-Dr. Sedan, 113 .... $1345
61 VOLKSWAGEN 2-Dr. Sedan, 113 .... $1345
63 CONSUL Sedan, 6,000 miles $1995
61 SIMCA Sedan, one owner $695
57 FORD Sedan, AT, overhauled .... [illegible]
56 CHRYSLER Windsor Sedan $795
54 VAUXHALL Velox Sedan $95
54 AUSTIN A70 Sedan .... [illegible]
57 PONTIAC 2-Dr. Sedan, radio $495
64 MERCURY Van, 88 engine, HD springs and shocks, HD tires. Only 3,000 miles. SPECIAL $2395
Many More To Choose From

A & A CARMART
2841 Quadra EV 6-3712
CLARE ABBOTT

J. C. MOTORS LTD.
November Clearance
64 MERCURY Hardtop $4295
63 MERCURY V8, Stick $2495
61 PLYMOUTH V8 .... $1995
59 FORD Tudor, Radio $1295
56 AUSTIN Sedan $695
54 FORD Sedan, 6-cyl. $495
51 OLDSMOBILE '98' Hardtop $1795
57 FORD 6 Sedan $795
56 BUICK Sedan $695
56 MONARCH V8 Automatic $795
55 BUICK Hardtop $395
55 OLDS Sedan, Radio $595
55 METEOR V8 Wagon $495
54 PONTIAC Sedan $295
1314 Quadra at Johnson. EV 4-0221

THIS IS AN EXCEPTIONALLY good buy. I have recently opened "The Cobweb," 567 Johnson Street—a delightful second-hand store—and find that my 1955 hardtop Super 2-door Buick does not suit my requirements. Mechanically it is excellent. Brand new battery and brakes, radio and 4 extra tires are included in this low price of $495. 385-8023, or residence, 385-8822.

SAVE DOLLARS
1956 Olds, 4-door, good running gear and tires, needs minor repair, as is, $395. Victoria Auto Wreckers, 631 Princess.

CUSTOM SPORT
Sacrifice 1964 Pontiac, power steering, brakes, radio. Fully equipped. 10,000 miles. First $3195 takes. Ph. 386-8081.

LOOKING FOR A 56 CHEVROLET or a 59 Renault for about $600? And if you also require $400 cash, the total payment is $41 a month. Mr. White, EV 6-5822 or GR 9-3386.

GOOD CARS, STATION WAGONS, trucks and campers. Motorcycles and cars taken in trade. See Les Blow, 2940 Douglas St. EV 4-7842.

'57 OLDSMOBILE SUPER 88. Power steering and brakes. Will take older car as part payment. EV 5-0515.

GOOD 1956 CHRYSLER SEDAN, all power. Take over low payments on balance owing of $733. See at United Car Sales, Pandora Ave.

NO DOWN PAYMENT. $80 MONTHLY—1964 Valiant, $2,495. GR 7-1674, 11 a.m. to 3 p.m. only, or all day Sunday.

1959 CHEV IMPALA V-8 SEDAN. Automatic, radio, heater, good white tires. Really immaculately kept. Priced right, $1,395. EV 2-1709.

1952 PLYMOUTH SEDAN, CLEAN car, $125. 1950 Hillman Minx, A-1, $95. GR 5-8442.

RELIABLE TRANSPORTATION '47 Olds Hydromatic, radio, heater, turn signals. EV 4-2846.

1952 PONTIAC SEDAN, GOOD CONDITION, $150. No reasonable offer refused. EV 5-7298.

'52 CHEV HARDTOP, GOOD CONDITION. 283 Chev, automatic-powered. 2780 Dorset Road.

100 CARS FOR SALE

Growing with Victoria

DAVID MOTORS LTD.

* * *

NO DOWN PAYMENT

* * *

63 MERCURY Comet, 6, standard trans, low mileage, one owner, custom radio $2195

63 VOLKSWAGEN De luxe. With radio $1495

61 VOLKSWAGEN De luxe. Like new $1095

61 MERCEDES-Benz (190 Diesel) Low mileage $2395

60 STUDEBAKER Hawk. V8, auto trans, mint condition $1095

54 MERCURY Sedan, V8, auto trans, power steering. One owner, showroom condition $505

63 RAMBLER 550 Classic, 2-Door Sedan. Fully equipped $2195

63 TRIUMPH Herald, 2-Door, one owner. Clean as a pin $1395

59 MERCEDES-Benz (190D) Fully guaranteed $1095

57 VANGUARD Sedan. Very clean $595

62 RENAULT R8 Sedan Radio $1595

55 Volkswagen Bus $695

56 JAGUAR XK140 Roadster $1695

59 RAMBLER Wagon—Fully equipped. SALE $995

* * *

Top Value for Trades!

* * *

* STUDEBAKER * VOLVO
* MERCEDES-BENZ

DAVID MOTORS
— LTD. —

1101 Yates at Cook
EV 6-6168

M M M M M M M M M M M M

CARS JUST A LITTLE BIT BETTER!
(and that little is what counts)

'60 FALCON Tudor. Automatic trans., radio, beautiful red and white $1395
'63 FORD Tudor. V8, std. trans., radio and clock, gleaming white with red interior $2395
'61 METEOR Fordor. V8, automatic and radio, powder blue $1695
'62 PONTIAC Sedan. "6" automatic and radio, pale yellow $2195
'64 AMBASSADOR Sedan, like new, fully equipped $3495

Reconditioned and Guaranteed

Drive Out—Just Past the Mayfair Shopping Centre

MAYFAIR MOTORS LTD.
736 Cloverdale 386-7313

M M M M M M M M M M M M

HILLIARD ARENA SERVICE
61 AUSTIN Sprite, convertible and H.T., 18,000 miles, top shape $1,295
56 AUSTIN Healey $495
61 VAUXHALL Cresta, radio, w.w. $1,295
59 VOLKSWAGEN, radio, clean $995
59 CONSUL Sedan, radio $695
Many others to choose from (Opposite the Memorial Arena) EV 3-7511 or GR 7-6715

* KAYE MOTORS *
NEW 65 CHEV Sedan, A/T.
64 CHEVELLE Convertible, A/T, etc. $2595
837 YATES
EV 3-0251

'58 DE LUXE VOLKSWAGEN—RE-conditioned motor, new tires, shocks, steering and torsion bars. Giveaway at $490. 479-5997.

'62 BEL AIR 6
White, red interior. Top condition. Sell or take small car in trade. 382-0789.

1957 CHEV 2-DOOR, 6-CYLINDER, automatic, custom radio, nice condition, $750. After 6, EV 5-0638.

'64 CUSTOM SPORT V-8 PONTIAC, power steering, power brakes, radio, automatic. 479-7050.

WHOLESALE PRICES AND NO DOWN PAYMENT. ARTS CARS BURNSIDE AT BARRIET.

MUST SELL '53 "CHOCLIT" brown Ford, 4-door, new paint, rebuilt motor. Offers. 382-4798.

1956 DE SOTO FIREFLITE SEDAN—Power brakes, steering, windows. New tires. Original owner. GR 4-2256.

100 CARS FOR SALE

SPEEDWAY MOTORS LTD.

* Volkswagen
* Karmann-Ghia
* Porsche

SALE CONTINUES!

ONLY 10% DOWN

62 HILLMAN Husky Station Wagon. In beautiful condition $1095

63 CORVAIR Monza 4-speed floor shift. Custom radio. One owner $2495

64 VOLKSWAGEN De luxe. Leatherette interior. Low mileage $1795

57 AUSTIN Sedan. Light green. Lic 211-122. FULL PRICE $795
$18 per mth

56 AUSTIN A-50. Azure blue. Lic 61-337. FULL PRICE $495
$32 per mth

56 VAUXHALL Velox Sedan. Lic 32-692. FULL PRICE $595
$38 per mth

52 PONTIAC Sedan. In good running order. Lic 31-139. FULL PRICE $195
$19 per mth

Trades on the above will be accepted!

911 Yates EV 5-2415

HOUSTON MOTORS LTD.
DRIVE OUT—SAVE—NOW
64 CORVAIR Monza Spt Coupe $2795
64 ECONOLINE Van, automatic $2395
62 DKW Sedan, like new $995
61 CONSUL, real economy $1095
61 STUDE Lark '6' Wagon $1095
60 LINCOLN Premier Hardtop $1295
61 FORD Ranchwagon, 4-dr $1295
59 CHEV Wgn, V-8, automatic $1495
58 PONT Sedan '6', automatic $995
56 AUSTIN A-55, like new $595
58 FORD Fairlane, V-8 .... $1095
56 BUICK Special Hardtop $595
55 OLDS Hardtop $495
Drive Out—Trade, It Will Pay You. 2744 Matson (at Langford School). Phone 478-4233 478-1854

PRIVATE SALE—MUST SELL 1961 Volkswagen 9-passenger bus, very low mileage, excellent condition. $300 down and take over payments. GR 9-3766.

1960 MINI MINOR 2-DOOR, $695. 1953 10-passenger Morris bus, $1,395. Both units in first class condition. 810 Kingsmill Road or phone EV 5-3650.

1961 CHEV STATION WAGON, 4-door, standard 6, with extras, excellent condition and very clean. Trade considered. $1,925. Cobble Hill 743-2558.

1957 PONTIAC, STANDARD 6, 4-door sedan, excellent condition. Price $1,100 or nearest offer. Phone EV 2-4127.

1954 DODGE STATION WAGON—New clutch, brakes, in A-1 condition. Trade or terms. Owner, 477-4764.

FOR SALE, 1964 FORD FALCON Futura 2-door hardtop, 3,700 miles, V8, automatic transmission, fully equipped. 383-8102.

'56 METEOR, 2-DOOR, V-8, FLOOR shift, new upholstery, paint, tachometer, reverse rims, dual foams, many extras. $400. 743-9333.

1949 FARGO PICKUP, $195; 1950 Chrysler, $125; 1954 Zephyr, $195; 1955 Plymouth V-8, $395; 1957 Dodge, $400; 1960 Renault, $500. EV 3-4302.

1957 VAUXHALL CRESTA, 80,000 miles, engine and body in excellent condition. Good tires. $700 or offer. Financing available. EV 5-7381.

See ERLING OLSON for your new Chrysler, Valiant, Plymouth or used cars and trucks. Ensign Motors Ltd. EV 6-2411, GR 9-4648.

'56 BUICK SEDAN AUTOMATIC, power steering, fully winterized. First class mechanically. $650. EV 5-4239.

SPORTSMAN
'57 De Soto Sportsman Fireflight, black, 2-door hardtop, full power. EV 5-8843.

1962 VALIANT AUTOMATIC 4-DOOR sedan, excellent condition. Will take trade on small car. 972 Dunsmuir. EV 5-9708.

1956 CADILLAC FLEETWOOD 8-passenger limousine, in spotless condition. Trade or terms. $1,895. Private. 383-9191.

'55 ROYAL LANCER V-8 AUTOmatic, $195. '56 Custom Royal V-8, as is, or parts. '57 Dodge, ... running condition, $65. 479-5164.

'54 BUICK 4-DOOR HARDTOP—Automatic, power steering, brakes, 2-tone green. Top shape. $400 or best offer. EV 6-4675 before noon.

1959 PLYMOUTH V-8 STANDARD 4-door sedan. Radio, heater. View at B-A gas station, corner Saanich at Quadra. GR 9-2472.

1959 PLYMOUTH BELVEDERE 2-door hardtop. A beautiful car, excellent all round condition. $650. 1011 Russell. 386-6510.

100 CARS FOR SALE

O O O O O O O O O O O O O

FOLLOW THE

WISE BIRDS

TO

* OLSON
* FORD

64 FALCON Futura 2-Door Hardtop. V8, automatic, radio, bucket seats. Truly a car for the young at heart $2995

60 ZEPHYR Sedan. Automatic transmission. 22,000 miles on this beauty. Like new in every respect $1495

61 FORD Wagon. V8, automatic, power steering, radio. Sharp new paint job. Be sure to see this $1995

50 FORD 2-Door. Economy six. Here's a dandy. Spotless $1195

A selected group of A-1 models. Bargain priced for quick sale.

64 CHEV Sedan. Automatic trans. Radio, popular hard-to-get model $2795

63 FAIRLANE Squire 4-Dr. Wgn. V-8 automatic. Many extras. Probably the most desirable and most difficult to obtain of any wagon $2995

64 FAIRLANE Sedan. V-8 automatic. Low mileage. Fine family car $2695

62 ENVOY. Only 10,000 miles. Save on this $1395

62 DODGE 330 4-Door Wagon. V-8, automatic, power steering and brakes, radio. Less than ½ of new price $2295

62 CHEVY II Nova 2-Door. Automatic, radio. Was $2295 .... $2095

63 GALAXIE "500" Sedan. V8, automatic, radio, power steering and brakes. Many extras. A one-owner unit that has had the best of care $2995

BUYER'S SECURITY PACKAGE
* All units carry 1-year GW 15% warranty on parts and labor honored at any of the approved GW dealers in Canada and U.S.A.!

30-Day—50-50 Warranty PLUS 30-Day Exchange On All Cars From 1960 Up

* * *

NO CASH NEEDED (on approved credit)

* * *

SOMETHING SPECIAL!

60 HILLMAN Sedan. Very clean. Save $200 .... $895

61 RENAULT Sedan. Excellent second car, neat and tidy $695

59 RAMBLER Sedan. Radio. Beautiful new tutone. Reclining seats. Was $1595 .... $1295

60 TRIUMPH. Clean, runs well. Ideal ladies car. See this $695

* DRIVEAWAY SPECIALS *

54 CHEV Sedan. Above average. Very attractive $495

55 CHEV Sedan Delivery. Custom radio $395

54 DODGE Wagon. Ideal handyman's unit. Clean and runs well $395

53 CHEV Sedan. Young man's car. Priced to go $150

57 ZEPHYR Sedan. Two of these. Your choice $495

LOW COST

FORD FINANCE

Wide Open Till 9 p.m.

OLSON for SALES and SERVICE

1060 Yates St. EV 4-1141

O O O O O O O O O O O O O

'51 FORD 2-DOOR AUTOMATIC V8. New transmission. After 4 call 385-0628.

MUST SELL — STUDEBAKER coupe. EV 3-7485.

100 CARS FOR SALE

MORRISON'S PAY LESS AND GET MORE AT MORRISON'S

64 CADILLAC. Sedan DeVille, fully power equipped plus air-conditioning. Reg. $7995. .... $7595

64 CHEVROLET. Sedan. Radio, heater, signals. Reg. $3195. .... $2995

64 ACADIAN. STATION WAGON. Radio, heater, signals. Reg. $2995. .... $2795

63 CHEVROLET. V8, automatic drive, heater, signals. Reg. $2995. .... $2795

63 CHEVY II. NOVA SUPER SPORTS. Terrific value. Reg. $2795. .... $2695

63 CHEVY II. Automatic drive, radio, heater, turn signals. Reg. $2595. .... $2495

63 CHEVY II. STATION WAGON. Automatic drive, radio, heater, turn signals. Reg. $2795. .... $2595

TOP RETAIL IN TRADE
NO PAYMENTS 'TIL NEXT YEAR!

63 CADILLAC. Sedan DeVille, fully power equipped. Reg. $6495. .... $6195

63 CORVAIR. Automatic drive, heater, signals. Reg. $2195. .... $2095

63 PONTIAC. Parisienne Hardtop. Fully power equipped. Reg. $2995. .... $2895

62 CHEVROLET. Radio, heater, signals. Reg. $2195. .... $2095

62 CHEVY II. Nova. Automatic drive, radio, heater, signals. Reg. $2195. .... $2095

MORRISON'S GREAT "PEACE-OF-MIND" PACKAGE
* All Cars Safety-Laned
* GM Reconditioning
* All Cars Clearly Priced
* 30-Day 50-50 Warranty on all Cars over $895.
* Free Life Insurance
* 15-Day Exchange Privilege if Major Repair Becomes Necessary
* Free 6-Month Lubes
* 6-Month 15% Warranty
* No Down Payment to Good Credit Risks

62 CADILLAC. Sedan DeVille. Fully power equipped. Reg. $5495. .... $5295

60 RAMBLER. Sedan. Automatic drive, radio, heater, turn signals. Reg. $1495. .... $1195

60 CORVAIR. Radio, heater, signals. Reg. $1495. .... $1295

60 PLYMOUTH. 2-Door Hardtop. V8, power steering. Reg. $1595. .... $1395

59 OLDSMOBILE. Hardtop. Fully power equipped. Reg. $1895. .... $1695

59 FORD. STATION WAGON. Heater, signals. Reg. $1395. .... $1295

VICTORIA'S MOST GENEROUS AND GENUINE GUARANTEE POLICY!

59 CHEVROLET. Bel Air. Automatic drive, signals, heater. Reg. $1495. .... $1295

59 MERCURY. 2-Door Hardtop. Fully power equipped. Reg. $1995. .... $1795

58 FORD. Fairlane. Automatic drive, turn signals, heater. Reg. $1195. .... $1095

58 PONTIAC. Radio, heater, signals. Reg. $1295. .... $1095

58 RAMBLER. Automatic drive, radio, heater, turn signals. Reg. $1295. .... $1095

57 CHEVROLET. Bel Air. Automatic drive, heater, signals. Reg. $1195. .... $1095

57 CADILLAC. Coupe DeVille. Fully power equipped. Reg. $1995. .... $1695

56 FORD. Radio, heater, signals. Reg. $795. .... $695

56 CHEVROLET. V8, automatic drive, heater, signals. Reg. $895. .... $795

IMPORTS

63 ENVOY VAN. In top condition. Reg. $1695. .... $1395

63 RENAULT R8. Heater, signals. Reg. $1595. .... $1395

62 MORRIS Minor. Heater, signals. Reg. $1295. .... $1095

62 RENAULT Gordini. Radio, heater, signals. Reg. $1195. .... $995

62 CONSUL 315. Heater, signals. Reg. $1295. .... $1095

62 FALCON. Automatic drive, heater, signals. Reg. $2195. .... $1995

61 VAUXHALL. Heater, signals. Reg. $1095. .... $895

Island's Largest and Busiest Dealer.

MORRISON CHEVROLET OLDSMOBILE LTD.

940 Yates EV 5-1108

100 CARS FOR SALE

SUBURBAN MOTORS

First on Douglas

GIVE US A TRY BEFORE YOU BUY

IT'S THE $ DIFFERENCE THAT COUNTS

64 FAIRLANE 500 — Tudor Hardtop. 4 on the floor. 289 V-8. Radio. In smart Dynasty Green $3395

63 FORD Galaxie 500 4-door hardtop. The nicest in town and equipped to suit the most discriminating tastes $2995

63 CHEVROLET Bel-Air 4-door sedan, clean as a pin. V-8, dual power automatic in very smart Forest Green $2895

62 GALAXIE 500 4-Door Sedan. Two-tone beige and brown. V-8, power steering. Automatic, radio $2395

62 FORD GALAXIE Country Sedan Station Wagon, fully equipped and finished in a dazzling Ermine White $2495

61 CHEVROLET 4-door Biscayne Sedan. 6-cyl economy. Easy Drive Automatic, radio, real clean $1895

61 FORD Falcon Station Wagon. A honey in pure white. Going fast at a reduced price $1695

60 CHEVROLET Tudor Family Sedan. 6-cyl, real clean and dependable. Priced to sell $1495

60 PONTIAC 4-door, 6-cyl. Sedan. New paint and new rubber on this beauty $1495

60 DODGE Polara Sedan, 6-cyl. in a very pretty bronze. A one owner $1295

60 FORD Fairlane 500 Tudor Sedan in a sharp shade of blue and only 42,000 miles. 6-cyl. $1595

59 BUICK Le Sabre convertible in Ermine White with full custom options and owned by a local executive $2395

59 METEOR, custom tudor, 6 cyl., standard transmission. Brand new paint and in excellent mechanical condition $1395

COMPACTS! — IMPORTS!

63 CONSUL Cortina Tudor, 4 cylinder in Flame Red $1695

62 Deluxe VOLKSWAGEN in top condition. Hurry on this one $1395

62 CONSUL 315 — In Lime Green, bucket seats and full case history on this little sweetheart $1495

61 MORRIS 1000 convertible in gunmetal grey. 4-cyl. economy, 4-speed transmission $895

60 ZEPHYR, 6-cylinder power. Needs a little body work, but runs real well $895

CARS! — CARS! — CARS!

58 STUDEBAKER HAWK, Tudor $995
58 VAUXHALL Victor $395
57 BUICK, hardtop $995
57 CHEV. 4-dr. $895
57 PONTIAC 4-dr. $795
57 DODGE Tudor $695
56 BUICK 4-dr. h'top $795
56 FORD Sedan as is $195
56 DODGE Sedan $195
55 FORD Sedan $295
55 FORD stn. wgn. $895
54 FORD Sedan, automatic $195
54 FORD Hardtop, Sunliner $795
54 PLYMOUTH, Sedan $195
53 CONSUL Sedan $195

COMMERCIAL UNITS

63 THAMES Van $995
63 TRIUMPH Van $995
62 MERCURY ¾-ton $1695
59 DODGE Panel $795
59 MERCURY ½-ton $1295
59 VOLKSWAGEN Camper $1295
55 VOLKSWAGEN Van $395
52 MERCURY 2-ton $195

SUBURBAN MOTORS
Your Home of
* Mercury * Meteor
* Comet * British Ford
* Mercury Trucks

GENUINE FORD PARTS and SERVICE

Open Till 10 p.m.

Phone 386-6131 386-6131

Douglas at Saanich Road

1956 AUSTIN, EXCELLENT MOTOR and tires. Sweet deal at $95. Ph. GR 9-1283.

1964 FAIRLANE 500 V8 AUTOMATIC, loaded with extras. A good buy. Phone ... EV 2-3817.

1961 PONTIAC PARISIENNE CONVERTIBLE, in excellent condition. ... 479-8296.

MUST—1962 CHEV SEDAN, CLEAN and in good running order. $250. EV 3-8072.

1959 RENAULT DAUPHINE, GOOD condition, radio, $525 or offer. Phone 479-3829.

'57 MORRIS MINOR SEDAN—LOW mileage, good shape, $295 or offer. Cash. EV 6-1025.

'54 STUDEBAKER LOWBOY, OVERdrive. Good condition. $300. Phone GR 9-1733.

1948 LINCOLN COUPE, '58 MERC truck motor, $125. EV 4-1240 or EV 5-1908.

1958 METEOR, GOOD CONDITION, $395. 479-3843.

PRIVATE—'64 RAMBLER AMERICAN; clean, low mileage. 479-6241.

100 CARS FOR SALE

EMPRESS MOTORS • LTD. •

FOR A GOOD DEAL and A GOOD DEAL MORE

58 PONTIAC Sedan Delivery. Radio $995

63 MERCURY Monterey; Sedan. Fordomatic, power steering and brakes, custom radio $3095

62 CHEV 4-Door Station Wagon. Blue. Very clean $2195

63 PONTIAC Strato Chief. 4-Dr Sedan. Automatic trans, radio, blue and white $2495

55 BUICK 4-Dr Sedan. Automatic trans, radio $695

64 PONTIAC Laurentian 4-Dr Station Wagon. V8, automatic transmission, P.S., radio, two-tone fawn and beige $3495

59 RAMBLER 4-Dr Sedan. Automatic, power steering, power brakes ..$1295

56 DODGE 4-Dr Sedan. Blue $495

56 METEOR 4-Door Station Wagon. Green $695

56 LINCOLN 2-Dr H. T. Automatic transmission, radio, power steering, power brakes $1095

56 VAUXHALL Cresta. 4-Dr Sedan $695

60 VALIANT Station Wagon. Automatic trans $1595

62 STUDEBAKER (Lark) 4-Dr Sedan. Automatic trans, radio $1795

57 AUSTIN 4-Dr Sedan. Beige $695

58 AUSTIN 4-Dr Sedan .$795

61 MORRIS 4-Dr S. Wagon. Grey $1295

62 AUSTIN 4-Dr Sedan. A-60. Green $1595

62 CONSUL 4-Dr Sedan. Blue $1595

57 SUNBEAM Rapier. 2-Dr Hardtop. Blue $895

58 CHEVROLET 4-Dr Sedan. Brown $1195

55 CADILLAC Coupe. Automatic transmission, radio, power steering, power brakes $1195

55 CHEV 2-Dr S. Wagon. Automatic trans, radio $995

59 CHEV Bel Air 4-Dr Sedan. Automatic, radio ...$1545

• • •

55 RAMBLER 2-Dr Sedan. Engine overhauled ..$495

53 BUICK 2-Dr H. T. $395

57 DODGE 4-Dr Sedan $395

53 METEOR Sedan $195

51 BUICK 2-Dr Sedan ..$195

• TRUCKS •

59 CHEV Sedan Delivery. Blue $895

56 PONTIAC Sedan Delivery. Side windows $895

54 PONTIAC Sedan Delivery $495

60 GMC ½-ton Panel. Turquoise $1595

59 GMC ½-ton Pickup. Blue $1395

FOR YOUR PROTECTION
Free anti-freeze now in all cars
Free life insurance in G.M.A.C. contract
50-50—30-day guarantee
30-day exchange
900 Fort St. Through to View
Phone 382-7121

SUPER MOTORS LTD.
60 FORD Fairlane. V-8. Radio. Seat belts. Like new $2195
60 MONARCH Lucerne 2-Door Hardtop. Full power. Continental kit $1995
56 FORD Victoria. Hardtop. Automatic. V-8 ....$995
BANK FINANCING
3015 Quadra EV 5-0031

URGENT! LEAVING TOWN! '63 Dodge Dart 440, automatic, V8, 17,000 miles, 1 owner, as new. Worth $2,800, sacrifice at $2,250. EV 3-3882.

1961 AUSTIN CAMBRIDGE 4-door, one owner, low mileage. Immaculate condition. Radio. EV 6-2068.

48 AUSTIN WITH NEW PAINT JOB, seat covers, and valve job. $125. GR 9-1871.

'56 OLDSMOBILE 2-DOOR HARDTOP. $950 or best offer. Trades accepted. EV 6-6291.

61 NSU PRINZ. EXCELLENT AND clean condition. 50 m.p.g. $575. Ph. EV 5-5635.

'55 OLDSMOBILE 2-DOOR. AUTOMATIC transmission. Radio and heater. First $310 takes. 384-8024.

312 STICK
'56 Ford, new tires. $300 or best offer. EV 5-8973.

'52 DODGE HARDTOP — NEW rings, exceptional inside and out. Must sell. Private. EV 2-8001.

'57 PONTIAC SEDAN AUTOMATIC radio, white walls, rebuilt motor. EV 4-8405 evenings.

1960 DODGE V8 AUTOMATIC transmission. 3600 Tilicum.

1962 AUSTIN SUMMERSET SEDAN. Good running order. $195. 385-4284.

1958 AUSTIN RECONDITIONED engine. EV 2-7980.

100 CARS FOR SALE

P P P P P P P P P P P P

• PLIMLEY •

GOES FOR !! VOLUME !!

VICTORIA'S BEST SELECTION
ALL RECONDITIONED
ALL WINTERIZED

USE P.P.P.
Plimley Payment Plan
TERMS TO SUIT YOU

64 RAMBLER 770 Classic 4-Door, automatic, reclining seats, tutone. Drive the best for $2895

64 ANGLIA Super. Driven 2,000 miles. Only $1695

63 AUSTIN-HEALEY 3000 Mk. II, low mileage, wire wheels, radio, as new. Only $2795

63 PONTIAC Laurentian 4-Door, 6-cyl., radio, w-walls. GM's best for $2495

63 RAMBLER Classic 660, 6-cyl., auto., reclining seats, like new. Only $2495

63 RAMBLER American 220 4-Door, auto., reclining seats, belts. Low mileage. Only $1995

63 STUDE 4-Door, 6-cyl. radio, padded dash, reclining seats, 8,000 miles, belts. Only $2295

62 HILLMAN Sedan, new paint, 1600 model, 4-speed floor shift. Only $1345

62 CHEVY II 4-Door Wagon, radio, mirrors, 6-cyl. Cream finish with red interior. Only ..$2195

61 VOLKS De Luxe Sedan, new paint. Only $1095

60 RAMBLER Classic 4-Door, reclining seats, A1. Only $1395

Serving Victoria 71 Years
Your Guarantee

60 AUSTIN A55 Mk. II, new paint, low mileage. Only $1245

60 PLYMOUTH Sedan, 6-cyl., 1 owner $1445

60 FORD 2-Door, 6-cyl., radio, heater, auto., tutone red and white. Only $1295

59 RAMBLER Compact Sedan, tutone. Economy champ $895

59 BUICK 2-Door Hardtop, all power, tutone, a steal at $1645

59 RENAULT Dauphine Sedan, heater $695

59 RAMBLER Classic 6, automatic, reclining seats, like new $1395

58 HILLMAN 4-Door Station Wagon, tutone. Only $645

58 MERCURY Sedan, all power, radio, tutone, A1 condition. A real buy at $1295

58 ZEPHYR Convertible, tutone. Only $1095

58 PONTIAC 2-Door, radio, tutone $1195

58 JAGUAR Mk. VIII Sedan, radio, automatic, belts. Only $1895

57 METEOR 6-cyl., radio, auto. Only $345

56 FORD 4-Door, 6-cyl. Sedan. Only $295

56 VANGUARD Sedan. Only $295

55 ZEPHYR Sedan. Only $295

55 DODGE Royal, V8, auto., radio, tutone, A1 ....$795

55 METEOR 2-Door. Only $275

54 CONSUL $245

54 VANGUARD $295

54 HILLMAN Hardtop $395

53 FORD, radio, heater $295

49 OLDS Sedan, automatic $144

80 CHOICE UNITS TO CHOOSE FROM AT
• PLIMLEY •
EV 2-9121 1010 Yates

P P P P P P P P P P P P

TRADE
1959 Bel Air Chev Sedan, automatic, power steering and brakes, radio, seat belts. Small trade accepted. EV 5-0808.

1959 VAUXHALL 6 VELOX IN EXcellent condition. $850 cash. Phone EV 3-6643.

1956 MG SEDAN. EXCELLENT condition throughout, sacrifice sale. GR 8-6552, 3904 Wilkinson.

1955 FORD 4-DOOR SEDAN, V8, radio, heater and rear speaker. $400 or nearest offer. 385-7310.

1947 PLYMOUTH. GOOD MOTOR, new battery, new tires. $100. GR 8-4278.

1952 CHEV. GOOD MECHANICAL condition. Best offer over $300. GR 7-1712.

'57 HILLMAN HUSKY WAGON — Good condition. A real good buy at $450. Terms. GR 4-1088.

1959 PONTIAC LAURENTIAN sedan, good condition, automatic V8. Private, sacrifice. $1,295. EV 4-3679.

1957 VOLKSWAGEN WINDOW VAN camper. $500. 479-6820.

'57 HILLMAN, EXCELLENT SHAPE. $600. EV 3-8116.

1955 BUICK HARDTOP. MUST sell. No down payment. 383-3004.

1959 SINGER CONVERTIBLE. Will take offers. 386-7925.

1960 CHEV. V-8. TOTAL TO PAYments. 477-3411.

1961 AUSTIN 850. RADIO, WHITE-wall tires. EV 4-2634.

100 CARS FOR SALE

DOLPHIN MOTORS LTD.

TRADE-IN CLEARANCE

62 KARMANN-Ghia Convert. Sports car dash with sedan comfort $2095

63 RENAULT Gordini Sedan. Great combination of performance and economy $1295

59 BUICK Sedan. Spotless, transmission overhauled $1595

57 FORD 4-Dr Hardtop. Still one of the smartest models around $995

57 CHEV Tudor. V8, automatic. Tops for the family $995

59 MORRIS Oxford Sedan. Fine running economy car $895

55 METEOR Sedan Delivery. Recond. eng., custom equipped $695

53 and 54 Models, your choice $95

NO DOWN PAYMENT!
Easy Terms All Ways

RENAULT CORNER
Pandora and Quadra
EV 6-3527

HORWOOD BROS.
1965 MORRIS 1100
NOW ONLY $1995
10% DOWN
$67 PER MONTH
COMPLETE WITH LIFETIME GUARANTEE!
• • •
61 MINI Station Wagon, economical dual purpose unit $995
61 PONTIAC Parisienne 4-door Hardtop. All luxury equipment $2495
57 AUSTIN A95, top condition, one owner, very low mileage $895
57 VAUXHALL Cresta. Exceptional condition. See this one $895
56 CHEVROLET, V-8, Sedan $845
• SPORTS CARS •
58 TRIUMPH TR3. Wire wheels, radio $1295
56 TRIUMPH TR2. A-1 thruout $895
— BANK FINANCING —
Morris - M.G. - Wolseley
Open 9 a.m. to 9 p.m.
800 Johnson Street EV 3-6113

63 DATSUN, 4-door sedan, alternator, padded dash, electric wipers $1795
TRADED ON DATSUN
60 VW Tudor Deluxe, low mileage $1095
62 FIAT Roadster, 16,000 miles $1795
63 FALCON Tudor, 23,000 miles $1595
58 MORRIS 1000, 17,000 miles as new $995
57 CHEV, 6-cylinder station wagon $795
57 MONARCH Hardtop. Good condition $895
58 RENAULT, radio $445
56 STUDEBAKER Sedan — radio, overdrive. Special $395
NO DOWN PAYMENT
No payments till January 15, 1965

MARCH MOTORS LIMITED
LOOK FOR THE MARCH HARE!
2978 Douglas Street
388-5531 388-5532

UNITY USED CARS
NO DOWN PAYMENT
On Approved Credit
64 COMET Caliente Convertible
64 GALAXIE XL 500 2-door Hardtop
64 FAIRLANE 500 A/T, radio $2995
62 CHEV Impala Hardtop $3495
59 PONTIAC Parisienne Convertible $1895
MANY OTHER MAKES AND MODELS
Cars Wanted for CASH OR CONSIGNMENT
834 Pandora EV 6-3621

58 CONSUL Sedan. Black with red leather upholstery. A top condition second car.
56 DODGE 4-Dr Sedan, V-8. Automatic, power steering. One owner. Really clean $595

CAPRI MOTORS LTD.
950 Yates EV 5-3512

TOP MODEL 56 FORD FAIRLANE Two-Door Club Sedan. V-8, automatic, Thunderbird motor, new brakes, overhead oilers, fender mirrors, custom radio and window washers. Owned by elderly couple. Very reasonable. For particulars phone Duncan 746-5394, or write Thomas James, P.O. Box 1382, Duncan, B.C.

1956 FORD 6, IN GOOD SHAPE. EV 2-3632.

1961 TRIUMPH HERALD
Low mileage. $100 down and take over payments. GR 9-5406.

1962 THUNDERBIRD, BY OWNER. Must be sold. Reasonable. EV 5-5419, EV 5-3560.

REPOSSESSED AUTOMOBILES — from $17 per month. Acceptance Co. must sell. 386-5622. GR 9-3386.

'54 OLDS. ENGINE OVERHAULED recently; clean; good paint; standard. $395. EV 3-1367.

'53 MERCURY, RUNNING.
'50 HILLMAN, RUNNING.
EV 4-2902 after 6.

MUST SELL '64 COMET CALIente hardtop, 289 motor, 4-speed trans. Best offer. GR 9-2100.

1955 MORRIS OXFORD. A-1. $250 spent in last eight months. $350. GR 4-1316.

'62 PONTIAC PARISIENNE CONvertible, automatic, power equipped, all options. $2,700. 383-1761.

1956 FORD 2-DR STATION WAGON, low mileage, new tires. $795. Phone GR 7-2029.

1962 SPIDER MONZA 900. BLACK, very good condition. Will take trade. EV 2-9449 evenings.

'51 OLDS 2-DOOR HARDTOP. PH. EV 2-1187.

'56 DODGE V-8. PUSH-BUTTON automatic. GR 5-1025.

1950 STUDEBAKER. REBUILT motor. Offers. GR 9-5987.

1960 SUNBEAM RAPIER. PHONE 383-2767 after 5.

1961 VOLKSWAGEN. 382-9707 after 5 p.m.

1959 HILLMAN MINX. TOP CONdition. Low mileage. $730. EV 5-7847.

'63 RAMBLER CLASSIC 550. AUTOmatic, 9,000 miles. GR 9-2787.

'57 FORD. FAIR CONDITION. $700 or offer. 474-2456.

1956 DODGE $300. GR 8-1356.

1960 PONTIAC TORPEDO BACK 2-door. $130. GR 7-1759.

1956 FORD TUDOR. V-8 STICK. $395. Ph. Bill. 383-6496.

'52 PONTIAC $50. EV 5-5361.

MUST SELL '52 HILLMAN. $125. EV 5-7643.

101 FOREIGN IMPORT AND SPORT CARS

• MERCEDES-BENZ •
Engineering excellence and skilled car design. Call Duncan Dingham.
DAVID MOTORS LTD.
Yates at Cook EV 6-6169

For your NEW VOLVO
—See Harvey Maser.
• DAVID MOTORS •
(Volvo Specialists)
Yates at Cook EV 6-6169

SPORTS MINDED?
Forced to sell '53 Sunbeam Talbot. Top condition. See or call after 3 p.m. 65 Moss St. EV 5-3219.

1963 MG B. 17,000 MILES. $2,100 or best offer. Phone EV 3-8674.

1959 TR-3, OVERDRIVE, TOP CONdition, will take trade. GR 9-2574.

$2,500 — 1963 AUSTIN HEALEY 3,000 MK. 2. EV 5-2914.

1956 MGA 1500. 479-6486 AFTER 6 p.m. weekdays, all day weekends.

Winning Contract

By HOWARD SCHENKEN AND RICHARD L. FREY

A resourceful declarer is reluctant to part with any thin strand of hope which could turn out to be a lifeline. The skill of South's performance on today's hand lay in the way he retained all his chances until the last possible moment.

Vul: Both

NORTH
♠ J 2
♡ K 8 3
◇ 7 6 3
♣ A K Q J 2

WEST
♠ K 9 7 6 3
♡ 6 4 2
◇ Q 10 9
♣ 7 4

EAST
♠ 10 8 5 4
♡ 9 5
◇ A 8 5 4 2
♣ 8 6

SOUTH (D)
♠ A Q
♡ A Q J 10 7
◇ K J
♣ 10 9 5 3

The bidding:

South	West	North	East
1 ♣	Pass	3 ♣	Pass
3 ♡	Pass	4 ♡	Pass
4 N.T.	Pass	5 ◇	Pass
6 ♣	All Pass		

North's three club response to the Big Club opening was a special bid. Any minimum response—other than one diamond—is positive, so a jump response indicates a solid suit and a total of at least six potential playing tricks. Neither player had much more than a minimum, but the early exchanges revealed at least 10 tricks in hearts and clubs. The space ace made 11 and there was every prospect of a twelfth, so South bid slam despite the fact that he knew an ace was missing.

A spade or diamond lead would have yielded the slam, but West cagily led a trump, and declarer seemed to need his guessing boots to establish a twelfth trick. After drawing two rounds of trumps, which cards would you throw from dummy on the long hearts?

The right play is to discard two diamonds from dummy. Declarer then crosses to the table and leads a diamond. If he takes a winning position, the hand is over, but if he fails he can still enter dummy with a diamond ruff and try the spade finesse. There is the additional possibility that East, seeing dummy come down to a lone diamond, may climb up with the ace and save South the guess. Which is what actually happened.

(A Bell-McClure Syndicate Feature)

105 TIRES

$1 DOWN
$1 A WEEK
Buys a New Goodyear Tire
See us for Brake Relining, Wheel Alignment, Shocks and Mufflers. Easy, Easy Terms
VICTORIA TIRE LTD.
Government at Herald EV 3-6184

ANDY AND JACK offer
25% OFF
NEW TIRES ANYTIME!
FRANCIS BATTERIES & TIRES LTD.
2130 Blanshard St. EV 3-7682

WESTERN OK TIRE STORE
Flats Fixed 50c.
Tubeless 15c
USED TIRES — $20x16, 670x16, 600x16 and other sizes in stock.
A block south of Mayfair.
Phone 385-2131.

106 TRUCKS

DOMINION MOTORS
EV 5-8012 1817 Douglas
3 Used Caveman Campers, fully-equipped, from ....$1,195 up
62 Chev 1-Ton PU; 62 Mercury ½-Ton, long box; 61 Chev 1-Ton, flatdeck; 57 Chev 2-Ton, 49 I.H.C. 1-Ton, 49 Ford 3-Ton Van, 49 Chev 1-Ton, on duals.
CAVEMAN CAMPER
SALES, SERVICE and RENTAL
Trailer and Camper Repairs

1961 INTERNATIONAL LOADSTAR, 5-6 yard box and hoist, low mileage. 1600 series.
1951 INTERNATIONAL L 190 TANdem, Cab and chassis good condition.
1954 MERCURY M 500 FLAT DECK stake Brandford Anthony hydraulic tail-gate loader. GR 8-1058.

6—1950-54 1-ton on singles and duals with flat decks and dumps, $100 and up.
Geo. Eng Truck Sales Ltd.
900 Hillside EV 5-5054

1962 INTERNATIONAL SCOUT, 4-wheel drive, full canopy body, winch, hubs, radio, heater, underseal and other extras. New condition. Nanaimo 754-7562.

1952 WILLYS 4-WHEEL DRIVE pickup. Warn hubs, good motor and transmission. Unity Car Sales, Pandora Ave.

54 INTERNATIONAL ½-TON PICKup with canopy. $500. Apply 961 Claremont.

MUST SELL FOR CASH. '52 PONtiac sedan delivery. Cheap. Phone EV 3-0985.

1949 3-TON GMC STEEL DECK, 7' St. Paul hoist, complete unit. $150 or swap. EV 3-8665.

CHEV. CAB OVER ENGINE, MOtor recently overhauled. $350. 2040 Cadboro Bay Rd., 592-4304.

1956 STANDARD ½-TON, 23,000 miles. $595. 2040 Cadboro Bay Rd., 592-4304.

½-TON FORD WALK-IN VAN ideal for camper. 542 Selkirk.

1-TON MERC PICKUP, RECOND motor, good rubber. $300. GR 8-2314.

'52 GMC ½-TON WIDE DECK. $395. 304 Bay St. EV 2-9436.

1962 MERCURY PICKUP 6-CYLINder. $1,550. GR 9-1950.

1941 GMC PICK-UP. GOOD RUNning order. $115 or offer. 479-1096.

1938 THAMES PANEL, CLEAN, good. Take over payments. 386-3070.

107 PARTS, ACCESSORIES

MUFFLERS
For most makes of cars from $3.85

Examples	Reg.	Spec.
Austin A-40	$ 5.10	$ 3.85
Chevrolet 54-62 (most models)	9.25	6.91
Pontiac 54-62 (most models)	9.25	6.94
Ford 54-62 (most models)	11.36	8.38
Plymouth and Dodge (most models)	12.05	8.98
Rambler (most models)	13.40	14.50
Volkswagen (pass.)	14.70	10.90
Triumph Herald	10.50	7.15
Triumph TR 2-3-4	12.70	8.73

NATIONAL MOTORS
819 Yates EV 4-8174

$ $ $ $ $ $ $ $ $ $ $ $ $ $ $ $
10% OFF
on all merchandise
STORE WIDE SALE
SIMS AUTO SUPPLY
851 Yates EV 3-4513
$ $ $ $ $ $ $ $ $ $ $ $ $ $ $ $

BATTERY BOOSTERS
12 and 6 volt types
$5.98 and up
D & D TIRE LTD.
Victoria EV 2-7283
Duncan 746-7191

MUFFLER SALE
49-54 Ford $6.90, 55-60 Ford (most) $8.50; 49-53 Chev $6.70, 54-63 Chev $7.90; Chrysler Products, $7.90 to $8.50. Others in stock at similar reductions. Sandy's Auto Parts, 1020 View Street. EV 6-4478.

RINGS FOR ALL MOTORS
Gaskets, Bearings, Machine Work
CORDS PISTON RINGS
at 834 Johnson Street. 383-0011

SELL OR TRADE '38 FORD, OLDS hydro rear end, Cads and Merc rims, '58-'60 Ford parts. Want Packard trans., Olds clutch. EV 4-1752.

DISMANTLING 1953 4-CYLINDER Vauxhall, 4,200 miles on new Bedford engine, all running gear good, and for sale. 384-2683.

1957 REBUILT AUSTIN A-30 ENgine with transmission, $75. Phone GR 9-6465.

'50 CHEV TRANSMISSION RADIO, split '49 Ford Coupe, no motor. 478-1149.

1956 PONTIAC CONTINENTAL KIT complete, $25. Phone EV 5-3332 before 3 p.m.

'56 CHEV V8 MOTOR COMPLETE, 40,000 miles. 386-2494.

RED HARD-TOP FOR TR2 or TR3. $50. Phone 386-5984 after 6.

LANGFORD AUTO WRECKERS
1074 GOLDSTREAM GR 8-2148

WRECKING 1954 INTERNATIONAL R-160, also other makes. EV 3-8665.

107 PARTS, ACCESSORIES

OUR NEW LOCATION
2130 Blanshard Street
Your Car's "Heart" is the BATTERY
For a strong sure start every time Get an "ACME"
12-VOLT BATTERY
$12.75 Ex.
Delivered and Installed
FRANCIS BATTERY & TIRES LTD.
Retreading Specialists
EV 3-7682

KNIGHT SPEED ACCESSORIES, new and used. 386-3614.

WRECKING 3-TON CHEV. 304 Bay St. EV 2-9436.

CUSTOM RADIO FOR '56 BUICK. $25. EV 5-2867.

108 AUTO REPAIRS, SERVICE, TOWING

REPAIRS UNLIMITED
Ten months to pay.
HI-WAY STANDARD SERVICE
474-1731 — 474-3151 — 474-1752
1810 Island Highway

FAST, TOP QUALITY RADIATOR repairs, body work and painting at Morrison Chevrolet-Oldsmobile Ltd., Yates at Quadra. EV 2-1106.

TRANSWILL AUTOMATIC TRANSmission specialists. EV 6-2651. Rebuilt auto trans from $69.95; tune ups from $11.95.

AUTO REPAIRS. REASONABLE TERMS. No carrying charges. Dunsman's Service, 721 Johnson St.

YOUR VOLKSWAGEN SPECIALists at Burnside Texaco. EV 4-9612.

MAJOR OVERHAUL SPECIALISTS. Richmond Texaco Service. 384-2121.

112 CARS AND TRUCKS WANTED

If You Want Your Car SOLD NOW FOR CASH
Enquire MAYNARDS Auctions
Cars Bought Outright or Sold by Auction
731 Johnson EV 4-5921

$ $ $ $ $ $
IMMEDIATE CASH
For Your Car
All Makes Wanted
• OLSON • FORD
1060 Yates EV 4-1144

• SELL • CONSIGN • TRADE DOWN
NATIONAL MOTORS
819 Yates EV 4-8174

Good, Clean CARS AND TRUCKS WANTED
Cash in 5 Minutes!
— PLIMLEY —
1010 Yates St.

TOP CASH FOR GOOD CARS
A & A CARMART
3844 Quadra opp. Safeway EV 6-2712

Before Selling Your Car CONSULT MORRISON'S
Yates at Quadra EV 2-1106

• CAPRI MOTORS LTD. •
Spot cash for your car.
950 Yates EV 5-3512

CARS WANTED FOR WRECKING. Richmond Service. 384-2121.

113 TRAILERS AND TRAILER PARKS

BOB'S TRAILER SALES
Estavilla and Flamingo Mobile Homes
1964 19' KENSKILL, self contained, sleeps six. Save $650 at $3750
1962 19' KENSKILL $3195
2 10,000 BTU Gas Furnaces at wholesale $54.50

EV 6-3623

CONSIGNMENT SALE
1962 FLEETWOOD 53x10 de luxe 3-bedroom Mobile Home, has automatic washer, living room and master bedrm. Wall-to-wall carpet. Furniture will be taken in trade as part of down payment. Total price ONLY $6,995.
For Appointment to View Call TRIANGLE TRAILER SALES
Phone GR 8-3921 Res. EV 4-8456
Closed All Day Friday

We sell plain and colored aluminum trailer sheets. Call in now at S. J. PEDEN LTD. 2553 Quesnel 386-5164

TOTEM TRAILER SALES
Let us sell your travel trailer or mobile home, on consignment basis. Parts and propane available. Phone GR 8-1647.

TO RENT 53x8 MOBILE HOME. Fully furnished. Set up in modern park. Suitable for couple only. Further information phone GR 8-1041.

NIMROD CAMPING TRAILER — sleeps 4. Excellent condition. 14 ft. runabout as part payment. Ph. GR 7-2940.

14-FT. BOLES AERO ALUMINUM travel trailer. Propane frig, stove. Sleeps four. Good condition. Phone Nanaimo 754-7360.

New Vanguard Campers at LOG CABIN SALES
478-1270. 739 Goldstream. GR 8-0911

UTILITY TRAILERS
Al's, Bay at Catherine. 383-6238.

LOTS FOR SALE OR RENT SET UP for trailer. 479-7223.

16' ARISTOCRAT TRAILER
Sleeps 6. 384-0106.

TEARDROP TRAILER, SLEEPS 3, needs paint. Open to offer. 477-4330.

116 HOTELS

RITZ HOTEL
Reasonable housekeeping or sleeping rooms. Rent by day, week or month.
710 Fort St. EV 3-1021

116 HOTELS

ENJOY PLENTY OF HEAT—HOT water, also elevator, phone and daily maid service. Rates—$15 per week and up! Where at? The ROYAL OLYMPIC HOTEL
Off Douglas on Johnson St. EV 4-1187
A union and fireproof hotel.

BEVERLEY HOTEL
In city centre. Moderate rates. Transient and permanent guests. Some housekeeping rooms. TV in lounge. 724 Yates. Phone EV 4-0611.

YORK HOTEL — EV 3-9028
Clean, respectable housekeeping rms. Weekly, monthly. 711 Johnson Street.

120 ROOM AND BOARD

TUDOR GUEST HOUSE
For retired and elderly people. Finest accommodation at reasonable rates. Spacious lounge, TV. Dining room or tray service. Near sea and bus. 347 Foul Bay Rd., off Fairfield Rd. EV 5-0868.

SENIOR CITIZENS ARE YOU tired of making meals and doing your own housework? Why not live in your own private suite, with tray service. Close in. Good bus service. EV 5-1814.

WELL FURNISHED, WARM ACcommodation for ladies or gentlemen, retired or business people, elderly couples welcome, dining room or tray service. EV 5-2871.

WANTED IN QUIET PRIVATE home for young Chinese professional man for Jan. 1. One or no other boarder. Please write Mr. Kwong, Suite 8, 930 Southgate St.

RETIRED OR PROFESSIONAL person welcome in home with beautiful view. Attractive room. Phone EV 6-4134.

ROOM AND BOARD IN WARM comfortable home, TV lounge, good meals in a home-from-home. 132 Dallas Road. EV 4-7286.

EXCELLENT ACCOMMODATION. Single. Close in. Lunch packed. Laundry. 382-8819.

GOOD ROOM AND BOARD, WORKing men. Washing done. 1280 McKenzie St. Phone 383-2042.

ENGLISH COOKING. ROOM SUIT 2 people. Parking space available. 4 meals a day. EV 6-5039.

COMFORTABLE ROOM FOR REtired gentleman in exclusive home in Oak Bay. EV 3-5081.

ROOM AND BOARD FOR YOUNG man, near Parliament Buildings. EV 2-0881.

FOR 1 OR 2 GIRLS IN FAMILY home. Near Oak Bay Village and Marina. 385-0863.

PRIVATE HOME, WORKING GENT. 304 Cecelia Rd. EV 4-7940.

EXCEPTIONAL OAK BAY, YOUNG man. Reasonable. EV 6-[illegible]

ROOM AND BOARD IN OAK BAY. 382-0803.

CRAIGMYLE. 1037 CRAIGDARROCH. Hot and cold water. EV 5-8581.

ROOM AND BOARD OFFERED TO male university students. 384-0239.

SINGLE ROOM FOR YOUNG MAN near Channel 6. 477-[illegible]

ROOM AND BOARD FOR ELDERLY person. 385-9838.

121 ROOMS TO RENT

1101 GOVERNMENT ST. — CLEAN sleeping rooms—community kitchen. $7.50 weekly, $30.00 monthly. Apply B.C. Land & Investment Agency Ltd., 922 Government St., 388-5656.

NICELY FURNISHED BEDROOM for 2 young ladies. Home privileges. Non drinkers or smokers, please. EV 2-5601.

ROOMS TO RENT, FAIRFIELD, board optional. Must enjoy family living. References required. Ph. 386-7960 after 5 p.m.

COLONIAL INN—COMFORT WITH reasonable rates and hotel service. 270 Government. EV 4-7151.

ROOMS WITH FULL HOTEL SERVice from $45. EV 5-5300.
CHERRY BANK HOTEL

VISITORS ROOMS, PRIVATE bath, ocean front, 1 mile city. Breakfast. 1326 Dallas. EV 3-3690.

LARGE ROOM FOR ONE OR TWO. Albany Street. 382-1724.

CLEAN, WARM SLEEPING ROOM, with basin. 382-0606.

SLEEPING ROOM, HOME PRIVIleges. James Bay. Phone 384-9619.

ROOMS TO RENT.
EV 3-0818

123 CONVALESCENT AND REST HOMES

ABC EVENTIDE HOMES
Private enterprise for independent, retired citizens. We operate under the Innkeepers Act. YOU are the boss. YOU are on your own. YOU go to bed when you like, YOU get up when you like. YOU come and go when you like. YOU cook when you like or order through the coffee shop. No upkeep or cleaning worries. Come and see for yourself. Across from shopping centre.
474-1581 7215 W. Saanich Rd.

COLLINSON LODGE—NEW, FOR discriminating senior and retired guests. Close in. Good bus service. Home cooking, tray service. Large bright private and semi-private suites and rooms, lounge. EV 5-1674.

ROOM, BOARD AND 24-HOUR A day attendants. $150 per month and up for ladies, gentlemen and couples. Phone 385-0664 or 384-5229.

VACANCY—SINGLE OR DOUBLE, ground floor, new building, near park, 10-minute bus service. 1016 Fairfield. 382-9830.

UNDERGRADUATE NURSE IN own home has accommodation for elderly person, Fairfield. Victoria Press, Box 473.

BEGBIE REST HOME, WHERE everything is just a little bit better. 1803 Belmont. EV 2-7646.

HOME OF THE GOOD SHEPHERD. Personal care. Vacancy. EV 6-1637.

125 HOUSEKEEPING ROOMS TO RENT

SCOTT APARTMENTS
We cater to middle-aged and elderly tenants. Our rooms are bright and extra large. Fully furnished for light housekeeping. Hot and cold water and gas range in all rooms. With or without private bath. $8 to $11 weekly. EV 2-1221.

WE HAVE SEVERAL LARGE bright convenient housekeeping rooms and suites for rent at THE RITZ, Fort St., near Eaton's. Safeway and with elevator service. For information and rates phone EV 3-1021.

HARRIS GREEN APARTMENTS, 921 Pandora. Single and double, sleeping and housekeeping rooms and suites. Showers, TV, telephone, off-street parking. Weekly and monthly rates. EV 5-9930.

CLOSE IN LARGE FRONT BEDsitting room and kitchenette, furnished or unfurnished. Working person only. For appointment to view, please call EV 2-6231.

COMFORTABLE HEATED ROOMS, clean, quiet, frig., sink. Weekly or monthly low rates. Brunswick Hotel, 545 Johnson St.

CLEAN, COMFORTABLE, QUIET. Community kitchens. Downtown location. Devonshire House. 750 Fort. EV 5-9123.

HUMBER'S GREEN
Bright, clean. All utilities. Linen.
$35 PER MONTH AND UP.
2531 GOVERNMENT

LARGE, CLEAN, QUIET FRIG. Steady man, pensioner preferred. $35. 531 Niagara St.

FAIRFIELD NEAR PARK, SEA, basement bedsitting room, kitchenette, business girl. EV 4-8645.

NICE CLEAN ROOM — CITY centre, everything supplied. 383-5921 after 5 p.m. EV 2-1941.

EXTRA LARGE, CLEAN ROOM — Fairfield district. EV 2-8876 evenings or Sunday.

FURNISHED ROOM AND HOUSEkeeping rooms. Low rates. Town centre. 777 Fort St.

LARGE, WARM, COMPLETELY furnished, own entrance, available December 1. EV 5-2904.

LIGHT HOUSEKEEPING, EVERYthing supplied. 383-2342.

20 MENZIES AT SEA, LARGE room, all found. $7. Men. 385-4879.

CLEAN ROOM — ALL FOUND. Garage. Working man. 385-4658.

ALL FOUND, WARM, COSY, SEA view, Fairfield. EV 2-0641.

FURNISHED SINK, FRIG. $37.50, $32.50. EV 4-4525, evenings.

ROOM, FRIDGE, HEAT, STOVE, etc. included. $35. Lady. EV 6-[illegible]

128 APARTMENTS TO RENT FURNISHED

2-ROOM SUITE, $35 PER MONTH. Phone EV 5-4640.

2-ROOM SUITE, MAIN FLOOR. EV 2-0641, after 3.

1-BEDROOM SUITE, NEW FRIG, new stove, new sink. EV 3-8437.

128 APARTMENTS TO RENT FURNISHED

COLWOOD MOTOR COURT
Two immaculate 3-room suites now available. Fully equipped, electric kitchens, TV, weekly maid service. 15 minutes to downtown. Inclusive winter rates.
616 Goldstream 478-1823

VICTORIA MOTOR COURT
REASONABLE WINTER RATES
Fully furnished. Close in—on bus line. Maid service weekly. 90 Gorge Road West. EV 4-9432.

SAN SEBASTIAN MOTEL
LOW WINTER RATES
Close-in—on bus line. Fully furnished—Free television. 51 Gorge Road West. EV 3-9632.

MICHELANGELO
New, close-in, spacious studio units by day, week or month. Everything supplied. 1130 Yates St. EV 4-0841, EV 5-4761.

WHY PAY HIGH RENT!
Brand new, nicely furnished, bachelor suite, $80, one bedroom, $85. Garden Park, Lovat Avenue, two blocks from Town and Country, six blocks from Mayfair. Come and see. Phone 384-5059.

COMFORTABLE WINTER ACCOMmodation available in many sizes, kitchens, TV, launderette, telephone, central heat, on bus stop, 4 minutes to city centre. Redwood Park Motel, 141 Gorge Rd., East. EV 2-8171.

[illegible] WINDERMERE PL.
Panoramic views plus space, hands and [illegible]. Lovely [illegible] suite, fireplace, laundry, parking. EV [illegible]

HOME BACHELOR SUITES AVAILable at [illegible] Street. Attractive furnishings and [illegible]. EV 5-3441.

GROUND FLOOR BACHELOR apartment, [illegible] private bath, [illegible] elderly couple. $65. [illegible] after 4 p.m.

NEW PRIVATE BACHELOR SUITE, ground floor with patio, fireplace, garage, fridge, range, washer, fully furnished. Waterfront. Deep Cove. 656-2160 after 6 p.m.

2-ROOM APT. GAS RANGE, MAIN [illegible], bathroom, $60. [illegible] Agencies Ltd., 922 Menzies. EV [illegible]

SELF-CONTAINED UPPER SUITE, living room, bedroom, kitchen, bath and utility room. $60. Adults. Ph. EV 6-4150.

BEACON LODGE at Douglas by THE SEA. Bachelor apts. [illegible] lounge, [illegible] atmosphere. 386-8611.

ISLAND COURT
Available Nov. 15, 1 bedroom apartment and 1 bachelor suite. 479-3151.

1-BEDROOM APARTMENT, FURnished or unfurnished. Oil heated. $85. EV 2-1082, EV 4-6666, evenings 386-9144.

3-ROOM FURNISHED APARTment, ground floor, private bath and fully equipped kitchen. Phone EV 4-0064.

1-BEDROOM SUITE IN 4-PLEX ON Linden Ave., fireplace in living room, laundry facilities, heat included. Walking distance to town. 385-1570.

THUNDERBIRD MOTEL
Entrance Beacon Hill Park. Modern bachelor suites. Reasonable rates. EV 2-1334, EV 5-4761.

BASEMENT SUITE, FURNISHED, stove and fridge, private entrance, shared bath, quiet working person. EV 4-9776. Apply 1125 Fort.

SELF-CONTAINED BASEMENT — heated, electric range, fridge, suitable for 2. Quiet or elderly people preferred. $55. EV 5-0869.

3 ROOM SUITE UPSTAIRS, PRIvate bath, supplied automatic oil heat and light. Reasonable. Adults only. 607 Raynor. EV 5-2375.

FURNISHED SUITE, ALL ELECtric conveniences. Private bath. Child welcome. 830 Craigflower, after 5 p.m.

2 ROOM HEATED SUITE, UP, TV, fridge, etc. Self-contained, vacant Dec. 1st, 1964. $65. 750 Market. Ph. EV 3-9985.

OLD MILL MOTEL
Low winter rates. Comfortable 1 and 2 bedroom suites. Fully furnished. Near school and bus. 478-2221.

DEC. 1. LOVELY 1-BEDROOM suite, Rockland near Moss. Elderly people preferred. 386-1007 after 6:30 p.m.

TWO ROOMS, KITCHENETTE, PRIvate bath and entrance. Close in. 383-6069.

LANGFORD — 2 BEDROOMS, large. Garage. $65. GR 8-2031 after 11 a.m.

NEW BACHELOR SUITE. HEAT, light and water included. Gorge area. 383-9025.

FORT AVALON MOTEL, BEACON Hill Park. 651 Avalon. EV 3-5430. Days, weeks, months. Reasonable.

MODERN 1-BEDROOM; WALL-TO-wall carpets. Close in. $70. Vacant. EV 5-6724.

ATTRACTIVE BED-SITTING KITchen, dinette, bathroom. Adults. $52. 477-1252.

LANGFORD CLEAN 3 ROOMS. Private bathroom. Fridge, garage, light. $80. 478-3101.

$65. LOVELY FURNISHED SUITE, private bath, heated. Adults. Close in. EV 3-2282.

GROUND, BRIGHT 2½ RMS. $55. 2 rms. $45. Gas range, frig, light, heat. 243 Kingston.

LARGE UPPER DUPLEX, FULLY furnished, near Jubilee Hospital. EV 2-9767 or EV 3-4481.

CRAIGFLOWER AUTO COURT
Large units. Low winter rates. Close in. Bus. TV. EV 4-6330.

1-BEDROOM SUITE, LIVING ROOM with fireplace, carport. Self-contained. Central. EV 5-5281, 386-8823.

WALL-TO-WALL CARPETED bachelor suite, kitchen and private bathroom. 425 Wilson St. EV 2-6724.

LOVELY SELF-CONTAINED SUITE, separate entrance, Oaklands, near bus and stores. EV 3-5119.

EXTREMELY WELL FURNISHED suite, wall-to-wall carpeting, antique satin drapery. EV 2-6724.

1-BEDROOM APARTMENT, $75 per month, modern, near Naden. Phone EV 2-9837.

$55. LOVELY FURNISHED 1-BEDroom suite. Jubilee area. EV 5-5239.

JUBILEE—2 ROOMS, OWN BATH, auto heat, HW, bus, stores. 382-6852.

OAK BAY, BACHELOR SUITE, nice and warm. $65. EV 5-8192.

CANADIAN CREST MOTEL
1 and 2-bedroom suites. 479-9402.

CALPINE MOTEL — SAANICHTON
Furnished units. GR 4-1415.

$50 — VIEW APARTMENTS
Walking distance. 1046 View. 384-1348.

930 JOHNSON, 3 ROOMS. $65. Owen. EV 2-5343.

2 ROOMS WITH BATH IN WARM block. $65. 2211 Ida Street.

3-ROOM SUITE, PRIVATE ENTrance on Clawthorpe. EV 5-2514.

DE LUXE 1-BEDROOM SUITE. $85. Esteslin. 360 Gorge. EV 5-4761.

KITCHENETTE, FRIDGE, LARGE cosy room. 1204 Yates.

1-BEDROOM HEATED SELF-CONtained. $75, upper apartment. 383-6661.

129 APARTMENTS TO RENT UNFURNISHED

2592 OAK BAY AVE. — 1-BR, 2nd, carpet, heat, water, fridge and range. lower suite, $72. Available now.

1275 Pandora Avenue — 2 BRs, kitchen and bathroom, wood and coal range. Includes water, rent $37.50. Available now.
Swinerton Stewart Clark Ltd.
Rental Agents EV 5-2481

EMERAUDE APT. 631 ADMIRALS Rd. New soundproof 2-bedrm. suite, $100. Private balcony. Individual heat control, automatic laundry facilities, drapes, colored fixtures and fan in kitchen and vanity bathroom. TV hookup. Ph. EV 3-5463, or EV 2-7908.

NEW SINGLE BEDROOM POST and beam apartment, also one of Victoria's most scenic suites with commanding view of sea, mountains, etc. Individual hot water heat, electric range, fridge, patio, carport. Self-contained and private. Apply 321 Windermere Pl. EV 3-2938.

ESQUIMALT ATTRACTIVE SUITE in triplex, near Naden. Electric stove and frig. $65. See to compare. Available Dec. 1st. 1330 Miles. Ph. EV 2-9782.

5 ROOMS, $90 A MONTH. PHONE 386-6560 after 6.

129 APARTMENTS TO RENT UNFURNISHED

REGENT TOWERS
415 Michigan St.
Phone 383-6216

ONE-BEDROOM SUITES
From $100 per month

BACHELOR SUITES
From $75 per month

FEATURES:
- Swimming Pool
- Shuffleboard
- Large Outdoor Patio
- Barbecues
- Patio Balconies
- Automatic elevators
- Free parking
- 5 minutes to downtown

Rental enquiries from 9 a.m. to 9 p.m. daily
REGENT TOWERS
Phone 383-6216

Exclusive Rental Agents:
NORTH WEST TRUST
717 Fort St.

CHRISTIE POINT APARTMENTS
On Portage Inlet
CHILDREN WELCOME
in our family blocks
1-BEDROOM SUITES from $110
2-BEDROOM SUITES, 1½ baths $135
• • •
ADULT ONLY BLOCKS
SECLUDED 1-BEDROOM SUITES
$125 and $135
• • •
TOWN HOUSES
2 BEDROOMS, 1½ BATHROOMS
$145 and $150
• • •
INQUIRY OFFICE
2891 Craigowan Rd.
OPEN DAILY
10 a.m. to 9 p.m.
Phone 385-0644
DEVELOPED BY CONSOLIDATED BUILDING CORPORATION
MANAGED BY MONTREAL TRUST COMPANY

NEWTON GARDEN VILLAGE APARTMENTS
1738 NEWTON ST.
Four Blocks from Royal Jubilee Hospital
Featuring—
Spacious 1, 2 and 3 Bedroom Suites
Hardwood Floors or Wall-to-Wall Carpeting
Drapes Supplied
Colored Appliances—
30" Oven with Hood Fan
Colored Plumbing
Heatlamp and Fan in Bathroom
Cablevision
Private Balconies
Laundry Facilities
Individual Heat Control
Domestic Hot Water
Covered, Heated Year-Round Swimming Pool
For rental information, please phone
WESTCOTT RENTALS
Don Saylor, 385-8473
Children Welcome — No Pets

PACIFIC SHORES
2198 Haultain, 1-bedroom suite available Nov. 30, $95. Adults only. Spacious 2-bedroom suite, $115. Available immediately.
The above may be viewed at any time.
MONTREAL TRUST RENTALS
Phone 386-2111

NOR-GARDEN COURT IN SIDNEY
Before you rent, we suggest you check this out. As an example, luxurious two-bedroom suites with wall-to-wall carpet throughout, only $90. Three-bedroom suite with highly polished oak floors throughout, $105. Only 30 minutes from Victoria. Arrangements can be made to furnish these apartments on a lease basis.
May be viewed at any time.
MONTREAL TRUST COMPANY
386-2111

THE KINGSTON
326 KINGSTON STREET
De luxe 1 and 2-bedroom suites now available in new building, all conveniences. Open to view or phone EV 3-5844 and EV 2-9300.

ONE-BEDROOM APARTMENT
On first floor, occupancy December 1. Colored plumbing, TV antenna, laundry facilities. $92.50 per month (rent reduced $5 per month with 1-year lease). 388-5367. 1009 Fairfield. Viceroy Apartments. Byron Price.

$60—3 ROOMS IN DUPLEX, HEATed, convenient location, Langford Street.
$60—3 rooms, duplex, modern, in Esquimalt.
$45—4 rooms (2 bedrooms). Craigflower Rd. Immediate possession. George Randall Ltd. EV 4-6109

DE LUXE, WARM, UPPER SUITE, in lovely surroundings, living room with fireplace, 1 large and 1 small bedroom, bathroom, kitchen with every modern convenience, laundry facilities, garage, adults. $90. EV 2-2846.

WATERFRONT
HOLLYWOOD CRESCENT
2-bedroom suite, fireplace, stove. $65. Also 1-bedroom suite, stove, frig. $50. EV 2-5009.

EARLBROOK APTS. — LARGER than usual, living room, dinette, kitchen, bedroom (twin size, extra closets). Quiet, well-back from street. Garage. $90. 1475 Fort. EV 4-7350.

APARTMENTS — NICE LARGE home, 2 fireplaces, close west, 2 entrances. Frig, garbage disposal, modern oven. 385-3998.

2-BEDROOM BASEMENT SUITE, L.R. with D.R., bright kitchen, electric range, bathroom, auto oil heat. 1 child. $75. EV 5-1560.

2-BEDROOM APARTMENT, $82.50 per month, modern, near Naden. Phone EV 2-9857.

MODERN SPACIOUS 3-ROOM suite, frig, stove, hot water included. $75. EV 6-6288.

1-BEDROOM SELF-CONTAINED suite, stove and frig, older couple preferred. Close in. 479-3043.

BEACON TOWERS
Luxurious 1-bedroom suite. Panoramic view. 385-1187.

BEACH DRIVE, NO STEPS, DE luxe 2-bedroom suite, $115. Also 2-bedroom suite with seaview. 382-2363.

LARGE 2-BEDROOM APARTMENT, central, private entrance, heat and water supplied. 383-8406.

AVAILABLE DECEMBER 15, 2-bedroom, main floor suite. Adults. $85. EV 4-3951.

3-ROOM, CLEAN, WELL HEATED apartment, stove and frig. Adults. EV 5-2871.

SUITES—$55 TO $85 PER MONTH including range, hot water. Walking distance. 383-5831.

$30—2-BEDROOM SUITE, ELECtric stove, frig, auto heat, own entrance, very clean, close in. 382-8467.

UPPER 2 ROOM SUITE, MIDDLE aged woman, non-smoker, walking distance. $35. EV 2-1756.

3-RM SELF-CONTAINED, SOUTH Fairfield. Heated. Gas for cooking included in rent. $56. EV 4-4137.

ONE-BEDROOM SUITE, ADULTS only. 3790 Quadra St.

2-ROOM SUITE, SUIT LADY OR couple. 383-4301.

1-BEDROOM SUITE, FRIDGE AND stove. $65. EV 5-3671.

$85. 1 BEDROOM; $60 BACHELOR, modern. EV 3-1632. EV 4-6733.

LANGFORD. $40. 3 ROOMS, WARM. Adults. GR 8-1840.

QUIET, CLEAN, OWN ENTRANCE, 3 rooms. No liquor. EV 3-4733.

2-BEDROOM FAMILY SUITE, ALL appliances. New. 386-6355.

129 APARTMENTS TO RENT UNFURNISHED

GOODACRE TOWERS
Gracious Living
Opposite Beacon Hill Park
350 Douglas Street
Victoria
Phone 385-8111

Bachelor
One-Bed and Two-Bed Suites

Spacious Accommodation
Interesting Lease Arrangements

- Noiseless Automatic Elevators
- Wide, Carpeted Hallways
- Parquet Floors
- Vanity Bathrooms with Shower
- Westinghouse Equipment
- Honeywell Individual Thermostats
- French Provincial Kitchens
- Large Balconies
- Soundproof Accommodation
- Antenna-connected TV
- Drapes Supplied—Two Tracks
- Ample Laundry Facilities
- Parking Included in Rent
- Attractive Pool, Sunken Gardens

GOODACRE TOWERS
350 Douglas Street
Please phone for brochure
385-8111

BROWN BROS. RENTALS
$95 GROVER MANOR, 831 Rupert St. Close to St. Joseph's Hospital. Ground floor bachelor ste., wall to wall carpet, laundry facilities, vacant.
$90 KATHLYNN APTS. 600 Constance Ave., Esquimalt — 1-BR ste., elec. range and fridge, laundry facilities, close to Naden. Good street.
$105 SAVANNAH HOUSE, 808 Cook Street. 1 BR ste., close to shopping and on bus line. New building.
$90 PARK BLVD. APTS. — 1048 Park Blvd. Overlooking Beacon Hill Park, top floor bachelor suite, nice and bright, electric kitchen.
$110 BENJAMIN APTS. — 1711 Fairfield Street, near Jubilee. 1 BR ste., electric range and fridge, laundry facilities. Vacant.
$125 LUXOR MANOR — 1050 Hillside — Excellent ground floor apartment, 2 BR and den. Lovely garden, electric kitchen, laundry.
$105 REGENCY APTS. — 1070 Lee Avenue — Close to Jubilee Hospital. Spacious 1-BR ste., new carpets, electric kitchen.
$90 WALLMERE APTS. — 2150 Haultain Street — Spacious 1-BR suite, electric range and fridge, laundry facilities.
$75 2097 EMPRESS AVE. — 1-BR upper duplex, electric range and fridge, heat and HW included. Dec. 15, 1964.
BROWN BROS. AGENCIES LTD.
1125 Blanshard St. EV 5-8771 anytime

ROCKHEIGHTS VILLA
742 Lampson Street
NOW RENTING
- De luxe 2-bedroom suites
- Swimming pool
- Carpeted hallways
- Drapes supplied
- Carpets in living rooms and master bedrooms
- Individual thermostats
- Automatic elevator
- Free parking and washing facilities
- Panoramic views

No expense has been spared in providing the finest in apartment accommodation.

NORTHWEST TRUST
Exclusive Rental Agents
Phone 386-3534
After hours, 382-4130

THE "PONDEROSA"
1194 ESQUIMALT RD.
1 BEDROOM $87.50—$105
2 BEDROOMS $115—$125
FEATURING:
Spacious suites.
Individually controlled thermostats.
Piped "Musak" to your suite.
Drapes.
Free off-street parking.
Exceptional soundproofing.
Elevator service.
Exhaust fans in bathrooms and kitchens.
Attractively-tiled bathrooms.
Across from Shopping and Park Areas
See Resident Manager or Phone EV 2-6390

VICTORIA GARDEN COURTS
MENZIES and NIAGARA ST.
JUST 3 VACANCIES LEFT OF THESE BUDGET RENTAL 2-BEDRM. AND BACHELOR APTS. All elec. colored fixtures. Stove, frig, free laundry facilities. Ample parking. CHILDREN WELCOME. 2-bedrm. $84.50. Bachelor $61.50. See Mr. Rhodes, Bldg. Superintendent, 383-5614, basement office, or contact RENTAL DEPT., EV 5-6741.
NORTHWESTERN SECURITIES LTD.
909 GOVERNMENT ST.

CRANMORE COURT, 2100 CADboro Bay Rd. Available: lovely, large 2-bedroom suite, well heated, fully equipped kitchen, TV hook-up, laundry facilities, washer and dryer, carport. Close to shopping and bus routes. Quiet area. $110, adults only. Resident caretaker. EV 4-1847 or EV 5-1081.

WHY PAY HIGH RENT? GARDEN Park, Lovat Ave., is the answer to low rents in the most attractive surroundings. Two blocks from Town and Country; 6 blocks from Mayfair. 2 bedrooms at $80, 1 bedroom at $70, bachelor $60. Hard to believe but true. Come and see. 384-5059.

ESQUIMALT
$70. Modern, spic and span 3½-room apartment. Frig and range and heat included. Utility with laundry tubs. Small baby welcome. Dickie Agencies. EV 2-4312, EV 3-3640.

BRAND-NEW 1-BEDROOM APARTment opening December 1 in James Bay area. Heat and hot water supplied. Individual thermostats. Rent from $75 to $86 per month. Open for inspection now. EV 3-0863.

LARGE SUITE, LIVING ROOM, dinette, kitchen, bedroom, bath. Close in, at bus stop. Good district. Private entrance. Available Dec. 1. $67.50. 383-6356, GR 7-2115.

BRAND NEW BACHELOR SUITE, frig and gas range; fireplace. Broadloom, new oak floors, mahogany cupboards. Available Dec. 1st. Garage. 1150 Beghie St.

2-BEDROOM SUITE, COOK-CEDAR Hill. $90. Heat, water, garage, frig and stove. Phone EV 3-1082 or EV 5-4860.

PENTHOUSE
2-bedroom suite, stove and frig, close to town, no children. Phone Mr. Cotes, EV 2-3367.

ESQUIMALT — LARGE 2-BEDRM. ste., stove, frig, HW heat, carport, TV antenna, laundry. Adults. EV 4-6625.

VERY SPACIOUS 2-BEDROOM UPper suite, extras include [illegible] and [illegible], lovely garden views. $[illegible]. EV 3-2716.

SELF-CONTAINED SUITE, HEAT, light, hot water. Near Jubilee. Phone EV 4-9086 after 6.

FAIRFIELD—3-ROOM BASEMENT suite, stove, fridge, heat, water. Close to bus, stores. Available Dec. 1. EV 5-5046.

BRIGHT AND SPACIOUS
Four rooms, private entrance, close in. Adults only. $75 a month. Phone EV 4-7700.

WHYTECREST APARTMENTS
Willows area, Oak Bay, de luxe, spacious 1-bedroom suite, covered carport. $95. EV 2-6256 or 383-1431.

WATERFRONT — NEAR UNIVERsity — Dec. 15 — Stove — Fridge. 477-2807.

SMALL 2-BEDROOM SUITE, UPstairs, stove and frig. $37 [illegible] includes heat and light. 383-[illegible]

UPSTAIRS 2-BEDROOM SUITE, cabinet kitchen. Heat and water. Garage. GR 5-3371.

CADBORO BAY, MODERN SUITE, stove. $75. Adults. 477-2104.

1-BEDROOM, SELF-CONTAINED, heated, range, fridge. $60. 382-2881.

DE LUXE 1-BEDROOM. $95. utilities included. Eves. EV 2-4960.

129 APARTMENTS TO RENT UNFURNISHED

ROYAL LANCER APARTMENTS

3807 CEDAR HILL CROSS ROAD (Between Cedar Hill Road and Shelbourne)

SAANICH'S NEWEST AND MOST UP-TO-DATE RESIDENTIAL APARTMENT BUILDING

Within 1½ miles of both Lansdowne and Gordon Head Campus.

FEATURING

Elevator Service; Controlled Entrance; Balconies; Drapes; Cablevision; Individual Heat Controls; Tiled Bathrooms with Colored Fixtures, Heat Lamps and Fans; Most Modern Labor-Saving Kitchens with Colored Appliances; Carpeted Suite Entrance and Through Halls; Free Laundry Facilities; Free Parking; Superior Soundproofing with Double Walls Between Suites.

OCCUPANCY
1st to 15th DECEMBER

Enquiries invited from Prospective Tenants for
One-Bedroom Suites from $100
Two-Bedroom Suites from $120
Three-Bedroom Suite at $145
PHONE EV 5-7707
RENTAL AGENTS
MEARS & WHYTE
OAK BAY REALTY LTD.
2188 Oak Bay Avenue

PARKSIDE TOWERS
THERE MUST BE A REASON

for renting ⅔ of our available suites in the first two weeks we opened. And within a few days now the top 2 floors will be finished and open for inspection. Why not drop in and select your suite while the choice is complete. Parkside Towers is the first choice for professional, business and retired people (sorry no children or pets). There are so many features you will like—2 elevators, the heavily carpeted halls, the reinforced balconies, tiled baths, the exotic plywood in the kitchen cabinets, individual heat control and full-view roof observation tower, and best of all the rents are no more than in many wood frame buildings.
Studio Suites from $85
1-Bedroom Suites from $120
2-Bedroom Suites from $150
To view these lovely suites see Mr. and Mrs. Whittaker, building managers, at corner of Rupert and Heywood, or Brown Bros. Agencies Ltd., 1125 Blanshard St., phone EV 5-8771.

SANVIA APARTMENTS
250 Oswego Street

OPEN FOR INSPECTION

SPACIOUS One-bedroom Apartments priced from $75.00, $87.50, $95.00
Individual Heat Controls
Drapes on All Windows
Beautiful Maple Floors
Exotic Wood Cabinets
Colored Ranges and Fridges
Coloured Bathroom Fixtures
Automatic Vent Fans
Heat Lamps
Double TV Aerial
Laundry Facilities
Storage Lockers
This is a Good Building and well worth seeing.
Call us about it—
BROWN BROS. AGENCIES LTD.
1125 Blanshard Street
EV 5-8771 Anytime

BURNSIDE GARDENS
CHILDREN WELCOME!

- Family-style garden apts.
- 2 bedrooms (930 sq ft)
- 3 bedrooms $130 (1,200 sq ft)
- Double plumbing
- Private patios, balconies
- Heat and hot water supplied
- Washer and dryer in each apt.
- TV hookup and drapes
- Individual heat control 24 hours a day
- Shopping next door
- Schools and buses are close
- Large heated pool
- Fully-equipped playground

BURNSIDE and TILLICUM
Phone 384-0084

UNIVERSITY GARDEN HOMES
Large, sound-proof Family Units 2 or 3 Bedrooms—Family Room Stove, frig, Washer and Dryer Carports and Playgrounds Hot Water and Heat incl. Near Schools — Huron Sundecks—Inner Patios Sound proof Walls Double Plumbing Drapes Provided 3716 Shelley $130 - $155 EV 6-6233

OAK BAY TOWERS
Spacious modern 1-bedroom suite, elevator, all modern amenities, controlled entrance. $110 and $130. Nov. 1st. Oak Bay Realty, EV 5-7707.

THE WELLINGTON, OAK BAY
$130—Spacious de luxe 2-bedroom suite. Close to all facilities. Quiet and well situated. Apply suite 202, 2250 Cadboro Bay Road.

ROYAL BEACH COURT
628 Dallas Rd.—Waterfront De Luxe 1-Bedroom Suite Elevator—Individual Heat
$100 EV 6-3990

AVAILABLE NOV. 1 — GROUND floor, de luxe 1-bedroom suite in new apt. close to sea and park. Range, fridge, TV outlet, parking. 658 Battery. EV 6-6438, EV 3-4231, G. Dunn.

2-BEDROOM SUITE IN MODERN apartment building, 1 block from Beacon Hill Park and seafront. $95 a month. Arthur E. Haynes Ltd., 739 Fort St., 386-3271.

GORGE VIEW APARTMENTS
630 Gorge Rd. West
1-bedroom, ground floor suite, $77, including carport. Adults only. Ph. EV 5-8881, after 6 p.m.

BEACH DRIVE
In select block 2 bedrooms, separate dining room, cooker, fridge, laundry facilities, garage, basement locker. 384-7280 or EV 4-3241.

MODERN, SELF-CONTAINED suite, living, dining, kitchen, bedroom, bath. $65. GR 9-8015 or EV 2-0087.

2-BEDROOM, GROUND FLOOR suite, on Hollywood Crescent. Phone 477-4817 after 6 p.m.

SPACIOUS, CLEAN, SELF-CONtained, 1-bedroom suite, heated, hot water, gas range. $45. EV 3-6970.

ESQUIMALT, 3 ROOMS IN APT. block, elec. stove, fridge, $65. Elec. heat, washer, dryer. EV 6-2920.

LYNMOUR MANOR
1-bedroom suite, with garage. Near Jubilee Hospital. $75. EV 3-5929.

3-ROOM SUITE, VIC WEST AREA. Heat, water and light included. $65. EV 5-0000.

4 ROOMS, 780 HILLSIDE. WITH fridge, oil range and bed, drawers. $40. Self-contained. EV 3-0065.

SUITES, UNFURNISHED, ESQUImalt. $60, $35. 384-7947.

WARM, COSY, CARPETED, PENcilled, semi-furnished. EV 2-1777.

130 APARTMENTS WANTED

QUIET COUPLE SEEK SUPERIOR 2 bedroom apartment in older conversion. Rockland-St. Charles area. Fireplace, den. No stairs. Garage. Victoria Press, Box 465.

ONE-BEDROOM APARTMENT wanted, Rockland area with good outlook for gentleman with cat. Reasonable. Victoria Press, Box 484.

WANTED, GROUND FLOOR OR basement suite. $55. Around Bay St.-Hillside area. 1 child. Ph. EV 5-5918.

131 DUPLEXES TO RENT

JUBILEE—OAK BAY
3-room self-contained upper duplex close to all facilities. Child welcomed. Rooms are large and clean. Available Dec. 1. Rent $80 per month. Call S. Stephens, EV 3-7844, D. Hawkes Ltd., EV 4-7126.

LOWER DUPLEX, 3 BEDROOMS, rumpus room in full basement. Close to Parliament Buildings. Oil heat, hot water and TV antenna supplied. Wired for range, washer and dryer. $100. EV 3-1588.

2-BEDROOM, SIDE-BY-SIDE DUplex, nice and clean, mahogany panelled living room and hallways. All new wiring. $80. Ross Bay district. Phone GR 7-4740.

$75 LOWER DUPLEX. ELECTRIC frig and stove, convenient to everything. Near Oak Bay Ave. Phone 384-4298.

1-BEDROOM MODERN DUPLEX. Available Dec. 1st. Stove, frig, oil heat, water supplied $60 or $55 per mo. No dogs. GR 9-8421.

MODERN SIDE-BY-SIDE 1-BEDroom, near Esquimalt Arena. $67.50. EV 3-7558.

131 DUPLEXES TO RENT

2-BEDROOM SIDE-BY-SIDE DUplex. Full basement. Near Parliament Buildings. $85. EV 2-8619.

FAIRFIELD — 4 LARGE ROOMS, upper, heat and light included, adults. $80. EV 4-2026.

SPACIOUS LOWER 2-BEDROOM—oil furnace, electric range. Vacant. $75. 589 Toronto St., EV 3-9671.

SIDE - BY - SIDE 1 - BEDROOM 4-plex. Includes fridge and electric stove. Selkirk Ave. $65. 386-6587.

MODERN SIDE-BY-SIDE 1-BEDroom, near Esquimalt Arena. $67.50. EV 3-7558.

AVAILABLE DEC. 1—3-BEDROOM suite, stove and fridge. 1220 Goldstream Ave. 478-2813.

1262 KINGS RD., CAPITAL HTS. Warm upper 2-bedrm. duplex, elec. range. To view phone 385-4838.

$70. CENTRAL PARK AREA, UPper duplex. 2 bedrooms. EV 2-5835.

LARGE, CLEAN, UPPER 3 ROOMS and bath. $50. EV 3-1015.

CLOSE TO DALLAS RD. 1-BEDroom duplex. $65. EV 4-6764.

132 HOUSES TO RENT FURNISHED

CORDOVA BAY, COSY 3-ROOM cottage for 2 or 3 persons. $55 per month. One block to Shopping Plaza, schools, churches and beach. Phone GR 9-4043.

TWO - BEDROOM OLDER - TYPE house, 3 to 4 months. $85 per. Garage. EV 5-0672.

3-BEDROOM HOME AVAILABLE immediately. Furnished. EV 5-7379.

PROSPECT LAKE, WATERFRONT age. $67.50. EV 2-8011.

133 HOUSES TO RENT UNFURNISHED

FIVE-ROOM BUNGALOW
with acreage and seclusion, only 3 miles from City Centre. Available immediately. $75 month.
J. S. Boorman, 383-7124 anytime.
Boorman Investment Co. Ltd.

IMMEDIATE POSSESSION, 3-BED-room family home. Burnside area. Large living room, dining room, kitchen, bathroom, utility, basement. Wood or coal furnace, gas range, separate garage. $85 a month. To view phone Art Budd at EV 2-8137 or GR 7-8282.

E. E. HEATH
625 Yates Street 382-5110
Serving Victorians for Fifty-four Years
HARRIET ROAD—Two bedrms. $30 plus utilities.
WASCANA ST.—Two bedrms. $60.

NEAR UNIVERSITY AND GORDON Head Junior High, in a lovely secluded garden, 6-room rancher, completely remodelled throughout. First time for rent. Phone evenings after 5, 383-7017.

BRIGHT, CLEAN AND MODERN 4-room house. Close to Town and Country shopping. Economical electric heat. Stove and fridge. Will suit couple, 1 child. $85. No dogs. Phone EV 4-9285.

2-BEDROOM HOME, NEWLY decorated, full basement, automatic oil, kitchen with pantry, oil range, wired for range and washer, garage, TV aerial. 1 child welcome. $85 mo. EV 4-0080 after 4:30 p.m.

LARGE, MODERN, 2-BEDROOM house on 3 acres near Swartz Bay ferry terminal. Electric range, water and fireplace wood included. $73. Option to purchase in 1 year. Phone EV 2-2864.

AVAILABLE NOW—MODERN 4½-room waterfront bungalow, automatic heat, wired for electric stove. Not suitable for children. Rent $75. Phone EV 3-4576.

ESQUIMALT
$85. Spacious 2-bedrm at 408 Grafton Rd. for rent. Call Mr. K. MacFarlane, EV 6-3096, ISLAND HOMES LTD.

AVAILABLE DECEMBER 14, 1964, three bedrooms, Cathedral area, 943 Meares. No small children. $85. Please do not disturb occupants. 385-9246.

ESQUIMALT — 5½-ROOM STUCCO bungalow. Automatic oil heat. Vacant Nov. 29, suit service personnel. EV 2-6951.

WATERFRONT MODERN EXECUtive home. Oil-O-Matic heat, double garage. Immediate possession. Ph. EV 5-0834.

VACANT NOW, MODERN 4-BEDroom house on Harriet St. Automatic oil heat, basement, garage. EV 3-6904.

$80. CLEAN THREE-ROOM LOWER duplex, self-contained, oil range. Child welcome. 303 John. 384-7300 after 6 p.m.

VACANT NOW 2-BEDROOM house, hot water heat, oil kitchen range. $85. 2738 Scott St. Can be seen 7-8 p.m.

3-ROOM HOME, OIL STOVE AND wood stove. Wood available. On acreage at Colwood. $60 a month. GR 8-2838.

DEC. 1, 2-BEDROOM, NEWLY DECorated home, full basement, oil stove. St. Patrick St., Oak Bay. 386-1647 after 5.

SMALL, MODERN HOUSE, ELECtric stove, oil heat. Suit elderly or business couple. $60. GR 9-2782 after 6 p.m.

ESQUIMALT AREA, 2 BEDROOMS, unfurnished, $75. Vacant Dec. 1. Rental Dept., Newstead Realty Ltd. EV 2-8617.

ESQUIMALT AREA, 2 BEDROOMS, unfurnished, O-O-M heat, basement, $85. Vacant Dec. 1. Rental Dept., Newstead Realty Ltd. EV 2-8617.

TWO-BEDROOM COTTAGE NEAR Shelbourne Plaza, completely redecorated. Includes oil range, water. $60. 477-3233.

COLWOOD AREA, 2-BEDROOM home. Oil-O-Matic furnace, oil range, utility room. Close shopping area. $75 month. Owner 478-1412.

BRENTWOOD BAY
Rent or sell — 2-bedroom, seaview home, close to bus and stores. Principals only. 479-1027 evenings.

LAKE HILL DISTRICT—MODERN 4-bedroom home on 1 floor. Automatic oil heat. Close bus, shopping, schools. $115. GR 9-1108.

QUALITY BUNGALOW, IMMEDIate possession. 3 bedrooms, auto Oil-O-Matic, washer and dryer, at Royal Oak. $135. GR 9-7627.

WALKING DISTANCE DOWNtown. Clean 2-bedroom home. $65. GR 9-1102.

2-BEDROOM HOME, HARDWOOD floors, fireplace, garage. $75. 180 Glentana Road. GR 9-6701.

FAIRFIELD, LARGE 5-ROOM DUplex. Oil heat. Occupancy Dec. 1. 385-3650.

LAKE HILL 4-BEDROOM HOUSE for rent. Days, GR 9-1953, evenings and Sundays, GR 9-4684.

5-ROOM BUNGALOW FOR RENT with option to buy. $75 monthly. EV 4-0943 or GR 9-5707.

CORDOVA BAY WATERFRONT Cottage. Frig. Stove. Adults only. $50 per month. GR 8-0801.

COSY COTTAGE, LARGE LR, OIL heater, bedroom, 3-pce bath, oil range. Adults. $42. 612 Catherine.

TWO BEDROOMS, OIL HEAT, electric range, clean and close to conveniences. $80. EV 3-4780.

4-ROOM HOUSE NEAR SCHOOL and bus, children welcome. Phone EV 3-0065.

$85—JUBILEE, 2 BEDROOMS, HOT water heat. Basement, garage. C. A. Montague Co. EV 4-9818.

$75 MO. SMALL 2 BEDROOMS, oil heat, electric stove and fridge. Nell St. EV 6-6417.

3-BEDROOM HOUSE, CARPORT, no steps, oil furnace. Quadra area. $100. 388-3665.

5-ROOM HOUSE, EXTRA BEDroom in basement, oil-o-matic. $85. EV 5-7598.

2-BEDROOM HOUSE, NEWLY decorated, in James Bay. 386-5864 after 6.

2 BEDROOMS, WOOD AND COAL furnace, 2975 Graham St. Sat. till 4 or phone EV 4-2084. $80.

3-BEDROOM HOUSE, OIL HEAT. $85. EV 3-0902.

3-BEDROOM HOME, GROUND level, oil heat. $75. 386-6294.

SMALL HOUSE, 3656 MILL Stream Rd., Langford.

$80. 3 BEDROOMS, COMFORTable home. EV 6-6207.

LANGFORD SIDE DUPLEX, BABY welcome. $50. GR 8-2080.

4-ROOM COTTAGE, OAK BAY. Dec. 1. $55 per month. 383-1780.

3-BEDRM HOME, NEWLY DECOrated interior. GR 7-2376.

COTTAGE, OIL STOVE, SHOWER. Would suit couple. 2214 Yates.

2 - BEDROOM SEMI - FURNISHED bungalow. Oil stoves. $45. EV 5-4070.

SMIDGENS

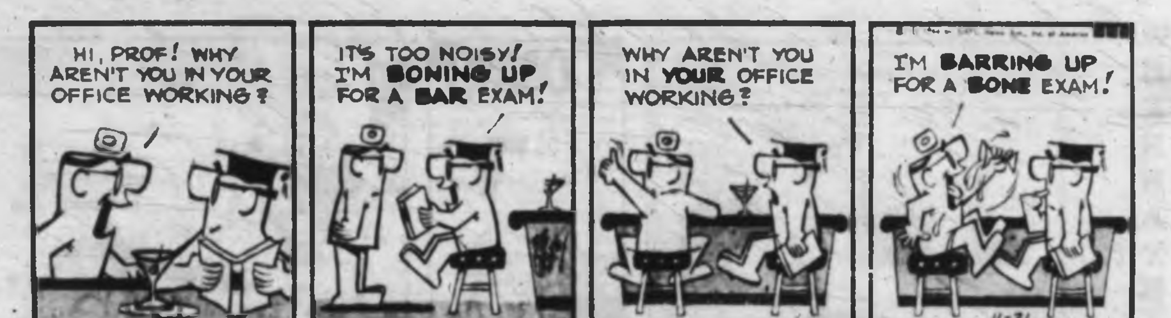

133 HOUSES TO RENT UNFURNISHED

BROWN BROS. RENTALS
$85—2151 EASTDOWNE—Older style 5-room house—oil furnace being installed.
$40—218 OSWEGO—2 rooms—ground floor, gas range. Suitable for lady or quiet couple.
$85—3362 SHELBOURNE ST.—2-BR house, carport, no steps, oil heater.
$80—1159 TAUNTON AVENUE—2-BR house, oil range, full basement.
$80—1337 GRANT STREET—Large 2-BR main floor duplex with gas range and oil furnace.
$115—4124 BIRTLES - GLANFORD AREA—3-BR ranch style bungalow, oil furnace, FP, fully modern.
$85—741 VIOLET STREET—2-BR house, oil heat, large garage, wired for range—Dec. 1, 1964.
$70—2700 ASQUITH STREET—Nice 2-room house, electric range and fridge. Suitable retired couple.
BROWN BROS. AGENCIES LTD.
1125 Blanshard St.
EV 5-8771 anytime.

* NEAR NEW 3-BEDRM HOUSE, panelled basement, oil heat. Close to school. Very desirable home for $120 per month. Available Jan. 1, 1965. 2500 Wesley Place.

To View Above Please Phone
386-2111
MONTREAL TRUST CO.

UNIVERSITY GARDEN HOMES
Each dwelling is a completely separate unit, just like a house. See ad under Column 129 or phone EV 6-6233

2-BEDRM BUNGALOW, NO STEPS. West Gorge area. $75. Ph. 382-1464.

134 HOUSES WANTED TO RENT

2-BEDROOM HOUSE FULL BASEment, oil heat, wired. Vicinity $70 to $80. Gorge or Town and Country area preferred. EV 5-3098.

IF YOU CANNOT SELL YOUR home we have reliable clients waiting to rent. Phone Mr. Keen, Boorman Investment Co. Ltd., EV 3-7124.

3-BEDRM HOME, UNFURNISHED, preferably with stove and frig. near town. $70-$75. EV 5-0852.

137 HALLS, STORES AND OFFICES TO RENT

BROWN BROS. RENTALS
$80—ROYAL OAK SHOPPING CENTRE — Store for rent. Suitable Tailor, Sporting Goods, Real Estate, etc. Vacant.
BROWN BROS. AGENCIES LTD.
1125 Blanshard St.
EV 5-8771 Anytime

1320 BROAD ST. — APPROX. 300 sq. ft., includes heat and water. Rent $100 available now.
625 Yates St. — Approx. 900 sq. ft. available now, rent $250, includes heat and water.
Swinerton, Stewart Clark Ltd.
Rental Agents EV 5-2481

1,000 SQUARE FEET STORE OR office space, 615 Yates St. $300 per month. Alterations and terms to suit tenant. Also 2,800 square feet hall or office space, upstairs, opposite Post Office on Government Street. Phone 383-4207.

SMALL STEAM-HEATED STORE on Douglas St. ¼ mile from City Hall. Parking area. Presently occupied by real estate firm moving to larger quarters in same building. $75. Long lease available. EV 4-0443.

CENTRAL BUILDING — IDEALLY situated at View and Broad—offices for rent at reasonable rates. All services available. Contact The Canada Trust Co., 650 View St. 382-9111.

AVAILABLE NOW, OFFICE OR store in modern block, 19'x40'. Will suit barber, accountant, doctor, etc. 2372 Quadra St. For details call owner, EV 3-1671.

SUBLET OFFICE SPACE, LARGE bright room, 225 sq. ft. All facilities, easy parking, centrally located. View by appointment. 383-0144.

MODERN OFFICE OR STORE space, opposite Curling Rink, Quadra St. Call at Jimmy Little's Store, EV 4-7732.

OFFICES TO RENT AT VARIOUS prices. Montreal Trust Co., 1057 Fort St. 386-2111.

STORE OR OFFICE, 2016 DOUGLAS Street. EV 3-4863 or EV 2-5915.

141 MORTGAGE LOANS AND INSURANCE

BORROW
$100
or
$1,000,000
(WE DON'T MIND A FEW ZEROS)

THE ASSOCIATES MAKE LOANS BIG AND SMALL, PERSONAL AND BUSINESS

BUSINESSMEN COME SEEKING MILLIONS AND GET THEIR MILLIONS. OTHER NEEDS ARE MODEST. MAYBE $100. THAT'S LOANED TOO. REPAYMENT ARRANGEMENTS ARE FLEXIBLE (TAILORED TO YOUR BUDGET). INTEREST RATES ARE REASONABLE. THERE ARE NO HIDDEN CHARGES OR OBSCURE CLAUSES. WHEN YOU NEED MONEY, THERE ARE MANY SOUND REASONS WHY YOU SHOULD TALK TO:

The
ASSOCIATES
FINANCE CO. LIMITED
Suite 201
803 Fort Street
Victoria, B.C.
B. G. Coutts,
Manager
Telephone 386-9455

MONEY TO LOAN ON MORTgages, quick decisions, also agreements and mortgages purchased for cash. See us for top price.
A. BERNARD & CO. LTD.
655 Fort Street EV 4-9533

$2,000 FIRST MORTGAGE AVAILable at 7%. EV 2-4251.

142 WANTED TO BORROW

WANTED
$1,900 First Mortgage, 7½%, 3 to 5 year term, on country property, 4 acres and bungalow.
Mr. C. Carpenter, B.C. Land and Insurance Agency Ltd., 388-5556 anytime.

$5,000 1st MORTGAGE NEEDED, 7½%, $50 per month. 5-yr. term. Good covenant. Robert McAdams, EV 4-0081, Hagar & Swayne Ltd.

145 BUSINESS OPPORTUNITIES

LARGE SUBSTANTIAL FAMILY DWELLING
Well located in residential area in Duncan, B.C., presently being operated as an approved rest home for senior citizens. Present owners willing to negotiate on basis of selling as a going concern or a residential dwelling. Condition of the building is excellent. All rooms are large and house is well planned with cabinet kitchen. Dining room, living room with fireplace, 4 bedrooms, sunroom, sun porch at main entrance. Basement with storage and furnace room, O-O-M heating. Separate garage. Blacktop driveway. Extra lot. Full particulars and appointment to view by contacting E. Bruce Robinson Agencies Ltd., Trunk Road, Duncan, B.C. Phone 746-6139.

APT.-ZONED ⅓ ACRE
Contractors, builders, investors and speculators—somebody is going to get a good buy. More than you expect for $13,000. Adjacent to 25 acres of parklike grounds. Transportation and shops close by. Large enough for approximately 30 suites. Good value. Build later if you wish. Existing 4-suite apartment block netting $2,000 will add to this excellent investment. This property to be sold as is. Call Al FLETT anytime, 385-2471, Johnston & Co. Ltd.

GROCERY
MEAT MARKET
$5000 F.P.
Good location near Blanshard St. that is ideal for partnership. Coolers installed for handling meats, but used by present owners for groceries only. Long lease available. Phone immediately to
Business Department
EV 5-0000 or EV 2-7276
TOWN & COUNTRY REALTY LTD.
1979 Douglas St.

WANTED
APARTMENT BLOCKS
We have 3 clients who are definitely in the market for modern apartment blocks. If you are interested in selling we can give you immediate action. Please phone Mr. Sneed or Mr. O'Halloran at EV 3-8411 anytime.
Ker & Stephenson Ltd.

"THRIVING GROCERY"
On main thoroughfare with over $50,000 turnover. Right for 2 persons to operate. This is a real money maker with low overhead and price at only $7,000 plus stock.
Phone V. Wong, EV 5-3436 anytime.

BYRON PRICE

ROCKLAND 3 SUITES
3 self-contained suites in this fine renting area.
ASKING PRICE $21,500
$4,000 WILL HANDLE
Watch your dollars grow.
C. Warren, 383-7124 anytime
BOORMAN INVESTMENT CO. LTD.

DUPLEX
Close in up-and-down duplex. New roof, plumbing and wiring. Two stoves and fridges. Full price $9,500. To view call John Thomson at 386-1291.
Morey & Johnstone Ltd.

APARTMENT BLOCK
Five 2-bedroom suites, fully modern, hot water heaters. Excellent rental district. Close to Beacon Hill Park. Owner retiring. $35,000.
Geo. Pethard, C. M. Montague Co. 384-0316 Res. 384-0386

FOR SALE—LONG BEACH, WEST Coast. Unlimited opportunities, under construction, store, coffee shop, gasoline pumps, some accommodation. Site suitable for motel. Write Victoria Press, Box 222.

141 MORTGAGE LOANS AND INSURANCE

2nd MORTGAGE LOANS FROM PRIVATE FUNDS
WITHOUT BONUS
At a fully disclosed and reasonable interest cost chargeable only from the date of loan to the day of payoff; may be paid off anytime, without penalty.
I CAN USUALLY OBTAIN A HIGHER PRICE for your second mortgage or agreement. VICTORIA and UP-ISLAND. Your document can be appraised for immediate sale for cash without obligation, or I will arrange a loan against the document to save your money, if this plan is best for your circumstances.
RE-FINANCING A SPECIALTY
8¾%
FIRST MORTGAGES ON NEW AND OLDER HOMES AT 7½%
BUILDING MORTGAGES AT 7%
VACANT LAND MORTGAGES
DEVELOPERS' LOANS
Anywhere in the Province
COUNTRY MORTGAGES
GULF ISLANDS, SALT SPRING, SIDNEY, SHAWNIGAN, SOOKE, LANGFORD, METCHOSIN.
Please call Mr. Thomas at
DOUGLAS HAWKES LTD.
817A Fort, 384-7126, res. 479-6383.
"The more unusual the loan the more likely I can handle it."

MORTGAGES
Residential, Commercial, Farms and Unimproved Properties. Fast, confidential service anywhere on the island. We purchase existing mortgages and agreements at full market value.
ALBERTA MORTGAGE EXCHANGE LTD.
408 Royal Trust Building
383-2971, Eves. 384-6466

MONEY TO LOAN
FOR ALL TYPES OF MORTGAGES
EASY REPAYMENT
CURRENT RATES
P. R. BROWN & SONS LTD.
708 FORT STREET EV 5-3431

WHY PAY TWO MORTGAGES when one will do? Refinance. Second mortgages, agreements for sale purchased. Maximum amounts with minimum delay. Call
TOWN & COUNTRY REALTY LTD.
MORTGAGE DEPT.
EV 2-7276

FIRST MORTGAGES
We have money available for first mortgages.
Ask Rithets
708 Fort Street,
Victoria, B.C.
EV 5-4271

MORTGAGE LOANS
First mortgages available up to $10,000 at current interest rates. Quick decisions.
BROWN BROS. AGENCIES LIMITED
1125 Blanshard St. EV 5-8771

1st and 2nd mortgages and agreements bought for cash. R. Bayne, Douglas Realty Ltd.

145 BUSINESS OPPORTUNITIES

GARDNER AGENCIES LTD.
899 Fort Street
385-1448

LIGHT INDUSTRY ZONED
$15,000
3 LOTS
PLUS HOUSE
Frontage on three streets. For further information please call G. Marshall, 479-2725 or J. Glover, 477-4730.

MODERN
OAK BAY DUPLEX
SIDE-BY-SIDE
$21,500
One of the few offered in Oak Bay North. Close to schools and the beach. Owner side 2 bedrooms plus spare room and rumpus room in the bright basement. Both sides have fireplaces. Terms are available. Please phone Doug Bavington at 385-1448. This Weekend 386-8057.

MAGIC WORDS
The magic words for tenants in Victoria is Fairfield and Beacon Hill Park. What do you look for when investing in Real Estate? You look for:
1. Maximum Security
2. Maximum Net Income
3. Minimum Management
There are two such investments being offered today which fulfill each of these requirements to the highest degree.
1. 14 SUITES — FAIRFIELD — modest rents, permanent tenants, fully automatic. (1) The location is your security. (2) Nets over $7,000. (3) Exceptional caretaker. ONLY (TERMS) $59,500
2. 13 SUITES — BEACON HILL PARK — Crane hot water heat, waiting list of tenants. (1) The location is your security. (2) Nets over $7,000. (3) Dependable caretaker. Trouble-free at ONLY (TERMS) $61,500
Check these without delay. The choice is yours. Call now.
L. E. KIRK, Mgr.
Northwestern Securities Ltd.
EV 5-6741

GROCERY & GARAGE
Only 2 yrs. old. Nearly ½ acre gives plenty of parking. Good suburban district with very little competition. Owner reports half million dollar turnover last year. Excellent mtge. available. Grocery, gas station and coffee bar incl. in full price of
$125,000
Mrs. McKeage, EV 5-6784, anytime

RUSTIC 10-UNIT MOTEL
13½ ACRES
All Units furnished, self-contained. 7 have attractive stone fireplaces. A little work would make this ideal for trailers. Sep. garage business. 4-bedroom home for owner. This property has the most superb view on the Malahat. Just 25 miles from town. Excellent terms.
Full Price $55,000
Mr. Davies, EV 5-6784, anytime
Douglas Realty Ltd.

LICENSED
HIGHWAY RESTAURANT
COCKTAIL LOUNGE
TERRIFIC POTENTIAL
This established business is ideally located on the main highway on 424 ft. frontage and 5 acres for expansion by auto court or trailer park. The dining room, cocktail lounge is nicely furnished, a well equipped kitchen with cooler room and office. The main new building has 12 rooms and 5 baths. There is a 4-bedroom older home plus a large workshop. This business can be bought on reasonable terms as a going concern. Full price only $4,900. Please call Bill Ludlow for appt. to view, res. phone EV 3-5101 or office, EV 2-7276.
Town & Country Realty Ltd.

BUY ON YOUR OWN TERMS
Corner grocery-confectionery. NICE store. GOOD corner LOCATION, residential district. ABOVE AVERage living quarters. DOUBLE garage. This is a genuine good family operation. For complete information call DON GRABER, 386-3769.

LARGE FOOD MARKET
Successful, profitable cash and carry business. Bright, clean store, large lot. Parking. Rest of terms available to experienced operators. Owners have other interests elsewhere. Full details available now. Call Don Robertson, 383-6297.
VICTORIA REALTY, 382-9145

MOTEL
FOUR STAR—CAA-AAA
$74,500
A beautifully kept, nine - unit Victoria motel with ample room for expansion, an established business you would be proud to own. Owners are reluctantly selling because of ill health. Statements are available for INTERESTED PARTIES only and are as reported for income tax. Clear title can be given. Half cash and owner will carry balance. Call Mr. Yells for full particulars—EV 2-2901, res. EV 3-5089.
HARRY FOSTER LIMITED

EXCLUSIVE LISTING
GROCERY & HOME
3 GOOD LOTS
SAME OWNER 20 YEARS
A TREMENDOUS OPPORTUNITY
Suburban family home grocery, attached—3 lots provide plenty of room for expansion. Excellent location—close in Saanich. Health is only reason for sale. Price includes building, lots, fixtures, stock extra. Genuine inquiries appreciated.
FULL PRICE $27,000
HERB HODGSON—EV 2-5535

SOUND INVESTMENT
At $215,000, Net income approx. 10%. Commercial block adjacent to View St. parkade. Six business rentals plus 3 suites. Stores on lease and fully rented. Brick construction, full basement, oil heat. This is a strategic location just out of the high rent area yet its accessibility commands excellent income and continuous tenancy. For further information and appointment to view, contact exclusive agent.
479-6151 C. SINDEN 383-7276
Town & Country Realty Ltd.

CITY REVENUE
FIVE SUITES
FULLY FURNISHED
All self-contained plus janitor accommodation. Oil heat. Full basement. Gross income over $4,200 a year. Rents low, never a vacancy. Could stand large increase. Will accept small home as part payment. Good terms. Price $24,000.
C. H. HOLLAND REAL ESTATE
620 View EV 2-9924 EV 4-7654

AUTO COURT
2½ year-old in spotless condition, fully furnished and in A1 condition. AAA rating. Located close to City Centre. Heavy traffic count and showing good returns. Full price $180,000. Low down payment to reliable party. Call K. Wright, EV 2-9145 or Harold Ware, EV 2-1461.
Victoria Realty Ltd. EV 2-9145

SUBURBAN STATION IN SHOPping centre doing $70,000 gallons requires a capable person to handle front end and assume managerial responsibility. Capital of $7,000 if otherwise suitable is enough to get shares in this opportunity. Phone GR 7-4732.

145 BUSINESS OPPORTUNITIES

GROCERY BUSINESS
COFFEE BAR
LIVING QUARTERS
ONE OF THE MOST PROFITABLE AND BEST RUN BUSINESSES IN GREATER VICTORIA. EXCELLENT TURNOVER AND NET PROFIT. SPOTLESS STORE AND LIVING QUARTERS. 100% CLEAN STOCK, FULLY EQUIPPED WITH UP-TO-DATE FIXTURES. SPACIOUS STUCCO BUILDING ON BUSY THOROUGHFARE IN POPULOUS AREA. LOT 60x120. CLEAR TITLE.

A GOLDEN OPPORTUNITY
FULL PRICE $29,500—includes large lot, building and store fixtures. Stock at invoice.
Call GEORGE THORNELOE EV 5-8771
BROWN BROS. AGENCIES LTD.
1125 Blanshard St.
EV 5-8771 anytime.

NEW APT.
INVESTMENT
35 SUITES
ELEVATOR
Very choice apt. investment located very handily to University of Victoria Campus, having all the latest fixtures and fittings. Oil hot-water heat, balconies, tiled bathrooms, drapes, etc., plus such unusual features as carpeted hallways in suites, cablevision and heat lamps in bathrooms. This is a building designed for tomorrow's living and showing a projected return of nearly 12% cash, net on equity. Large 6¾% mortgage. Further details call Jack Mears, EV 5-7707 anytime.
MEARS & WHYTE
OAK BAY REALTY LTD.
2188 OAK BAY AVENUE

CITY
7 self-contained suites. Close in, showing excellent net. 2 lots. Asking only $42,500.

DUPLEX
Close in, completely SC, 2 furnaces, fridges and ranges, asking $21,500. Make your offer, must be sold, owner transferred.

CITY
3 rentals paying well over 10% net, stucco building, O.O.M. heat, close in. Asking $13,900 with only $1,900 cash. To view the above call Jack Brown, Eves. EV 4-4976, EV 4-8126.
PEMBERTON, HOLMES LTD.

FAIRFIELD-REVENUE
5 FURNISHED SUITES
EXCLUSIVE—12% NET
Main floor: One 3-room suite, 3-pce bathroom, furnished with gas range and fridge. One 2-room suite, 3-pce bathroom, furnished with gas range and fridge.
2nd Floor: 2 suites, same as main floor except share 3-pce. bathroom.
Basement: Caretaker's suite with 3-pce bathroom, 3 garages. New wiring, new oil furnace, good plumbing (6 years old), fire alarms. Within ten minutes walking to downtown. Price $22,500. Please call Mr. Holms, EV 4-1066.
P. R. Brown & Sons Ltd.

FISH AND CHIPS
This is a good clean shop conveniently located. There are four booths and 8 stools, plus the increasing take-out business. Opportunity for a husband and wife team to be completely independent. Full price $6500. Can be handled with approximately $2500 down. Includes business, equipment and fixtures. Call Tom Mottershead, 383-6489 or office, 383-3145.
Victoria Realty Ltd.

SxS DUPLEX
GLEN LAKE
Modern stucco, two bedrooms each side, auto. heat, ranges and washers.
ASKING ONLY $22,500
NAME YOUR TERMS!
Phil Simpson, 383-7124 anytime.
BOORMAN INVESTMENT CO. Ltd.

HARDWARE STORE
In good business town located in British Columbia. Clean merchandise stock. Modern fixtures. Good lease on near business location. $20,000 will handle. For full details and figures regarding this profitable business, write Victoria Press, Box 461.

LEGAL STEAL
The owner of this Oak Bay restaurant has proved it can be a little gold mine when fully operative. Because of illness he must sell immediately or find an energetic working partner.
Call BEV McARTHUR, EV 5-6741 anytime
Northwestern Securities Ltd.

GROC. AND CONF.
Suburban, well populated district, short hours, clean stock. Can make good living, one can operate. Profit and loss statement available. Full price $3,900 plus stock at inv. Terms may be arranged if required.
Stan Hyland, EV 4-8806, EV 3-3520
Financial Survey Ltd.

UP-ISLAND STORE
Turnover is $140,000 on this fine up-Island store, shows a very good profit with a wonderful future. Statement available and details. Price $30,000 plus stock.
Phone EV 4-8126, J. D. ... GR 8-8251
Pemberton, Holmes

GROCERY STORE
Including All Stock
FIXTURES AND BUILDING
for a down payment of $1,000
FULL PRICE $12,500
Phone Louise Wittermuth, EV 3-5078 or City Brokerage Ltd., 386-2547.

BEAUTY SALON
Tremendous business bringing in over $1,000 per month—can be increased to $2,000. Over $13,000 investment can be sold for $6,000. Terms can be arranged. Just call DORIS ADAMS, EV 5-6741, Northwestern Securities Ltd.

GOLDEN
OPPORTUNITY
Lease a 100% equipped, established auto body repair shop. Victoria Press, Box 442.

5 SUITES
Present owner will take a house as part payment, prefers country. Vacant Block $25,500. Here you can pick $140 net revenue, use your house as down payment.

HOTEL LEASE
Ideal opportunity for couple to operate 42 rooms, city centre. Small cash payment, take over approx. 5-year lease. Balance on percentage of income.
Mr. Randall, EV 2-9447 anytime.
RANDALLS LTD. EV 4-8020

BEAUTY SALON
Beautifully equipped. Downtown Nanaimo. Write Beauty Salon, Box 437, Nanaimo, B.C.

FISH AND CHIP CAFE, GOOD family business, can be bought on easy terms with little or no down payment. Phone GR 4-2843 after 7 p.m.

CHILDREN'S WEAR, QUALITY stock. Good location. Modern fixtures. Lease. Victoria Press, Box 438.

145 BUSINESS OPPORTUNITIES

INVESTMENT
INCOME
PROPERTY
CASH TRADE TERMS
4 SUITES
3 STORES
FAIRFIELD
VERY GOOD
INCOME $5,460
PRICE $44,500
TERMS—TRADE
Looking for something good? Investigate this. Best of condition and location. All self-contained. Full particulars by statement. C. Mallett

4 SUITES
TERMS—TRADE
OFFERS DOWN
4 very nice suites in best location and condition. 8 years old, 4 ranges, fridges, oil heat, etc. Tenants supply own heat, elec., etc. Owner will consider a clear title home as down payment or a reasonable cash payment. This is very good. By appointment only. C. Mallett, call EV 2-2137 anytime.

7 SUITES
LOT 108x219
A-1 LOCATION
IDEAL MOTEL
OR APT. SITE
TRADE—TERMS
If you are looking to the future, see this. An old building on a high potential piece of land. Ideal for motel or apartment, etc. Out of town owner will consider trade or terms. Income $3,900. Price $34,700. C. Mallett, EV 2-2137 anytime. Western Homes Ltd.

16 SUITES
A most interesting DOWNTOWN (Cook and Fort) block of CONCRETE construction, with its own PARKING LOT, in exceptional STRUCTURAL condition. Completely SELF CONTAINED, FURNISHED, very moderately rented, showing a return equal TO THE BEST. A to-be-negotiated down payment, the full end price only $80,000. To view and for a statement call Ron de Montigny, 386-3231, Colony Realty Ltd.

BOARDING HOUSE
ROCKLAND AVE.
Here is an opportunity to own a top notch boarding house in Victoria's most desirable location. This home is completely up to city standards. At present 15 boarders could be increased. Completely furnished and equipped, including freezers, silverware, dishes, auto washer, dryer, etc. Illness forces this sale so a TRADE FOR A HOME WOULD BE CONSIDERED. For further information please call Ellwood Nault, EV 2-8117, Newstead Realty Ltd.

HOLIDAY RESORT
WINTER BARGAIN PRICE
ONLY $69,000
300' sea frontage, Pool 25'x120', 11 fully equipped, modern units, 22 trailer hookups, 40 camp sites, picnic grounds, 6.4 acres. Excellent business for carefree family living. Winter rentals on cabins. Trades invited. Further information call Joyce Miller or Evelyn Wilson, 384-8231.
Colony Realty Ltd.

HOME AND BUSINESS
Illness makes sale urgent. Here is an opportunity to get a modern, comfortable, rural home in a lovely country setting near fishing and hunting; also a smart, clean grocery and confectionery business. The property consists of store building and garage, also an attractive 2-bedroom stucco home with oil heating on about one acre.
$17,500
Sam Francis, GR 9-4810
A. BERNARD & CO. LTD.
655 Fort St. EV 4-9533

REVENUE
3 SUITES—CLOSE IN
AN OLDER CONVERSION IN LOVELY CONDITION. STEADILY RENTED TO GOOD TENANTS. ALL SUITES SELF-CONTAINED. SEPARATE METERS. COPPER PLUMBING. REWIRED. A BUY AT $9,950.
Call Mr. C. Pearce
BROWN BROS. AGENCIES LTD.
1125 Blanshard St.
EV 5-8771 anytime.

16-SUITE APARTMENT
Modern stucco apartment block approx. 1 yr. old, 7 2-bedrm suites, 8 1-bedrm suites plus spacious 2-bedrm suite for owner or caretaker. All suites self contained and equipped with ranges and fridges. Laundry rm. with washers and dryers. All suites have individual thermostat heat control. Try your down payment. Asking price $225,000. Exclusive listing. V. E. Braithwaite, EV 4-8806, EV 2-7045. Financial Survey Ltd.

FAIRFIELD
SIDE-BY-SIDE DUPLEX
In excellent condition, offering 2 spacious one and a two-bedroom suite. Both suites have modernized kitchen, fridge and stove included in the suite, auto. oil heat. Full extra lot, basement. Good fenced yard. Steps from park, bus and shops. Full price $21,500. Reasonable terms. E. HOWARD, EV 4-8126 (day or nite).
PEMBERTON, HOLMES LTD.

MODERN APARTMENTS
7 DE LUXE SUITES. Modern stucco bldg., extra large 1-bedrm ste. Choice rental location, quiet, long term tenants. A steady investment.
Full Price $73,500
21 SUITES. Modern stucco bldg., 1 bedrm and bach. ste. Heavy oil heating. Excellent rental area. Gross income approx. $20,800.
$25,000 Cash. Full Price $125,000
S. W. Anderson, EV 4-8806, EV 2-6917
Financial Survey Ltd.

LADIES' READY-TO-WEAR FOR sale. At an attractive figure for quick sale. Illness forces sale. Good lease available. Victoria Press, Box 432.

FOR QUICK SALE, NEAT CONfectionery and grocery store, good living quarters, ½ acre lot on hwy. in Parksville. Miss B. Jenkins, R.R. 1, Parksville, V.I.

WILL INVEST A FEW THOUSAND as working partner. Wholesale agency or light manufacturing. Victoria Press, Box 437.

INVESTMENT
Small investor desired for old established Victoria firm. For further particulars, P.O. Box 192.

3-BEDROOM HOME, GOOD LIVING from adjoining grocery-confectionery. Owner, GR 9-2349.

FOUR-SUITE APARTMENT, HOT water, oil furnace, Central. Double garage. EV 2-2549.

$5,000 INVESTOR REQUIRED. AN excellent opportunity. Victoria Press, Box 364.

145 BUSINESS OPPORTUNITIES

COUNTRY GROCERY
Exceptionally clean village store on Salt Spring Island — no close opposition, suit elderly couple. Price as going concern, $9,000. For further particulars call L. Wilkins, 386-9613 or res. 384-4960.
FRASER BISCOE
730 Pandora Ave.

BY OWNER, 4-SUITE APT., $28,400 or offer. 477-4811.

147 EXCHANGE REAL ESTATE

TRADE
Exchange your home or other real estate on this excellent furnished rooming house. All rooms occupied—accommodation for owner. This property now netting over $1900 per year.
Full Price $13,950
Contact JACK RODGER at EV 5-6741
Northwestern Securities Ltd.

OWNER OF ATTRACTIVE 5-YR-old, 5-suite apartment situated in choice part of Esquimalt would consider your clear title bungalow as a part of an exchange transaction. Price $45,800. Call Don Bacon, EV 2-4256, J. H. Whittome & Co. Limited.

WOULD LIKE TO TRADE MY apartment in Fort St. John, B.C., worth $36,000, 4 self-cont. suites with never a vacancy, for 3-bedroom older-type home near Victoria near the $18,000 value, balance at $230 per month. Box 2017, Fort St. John.

LOVELY 2-BEDROOM HOME, rooms and bath in basement. South side Edmonton. Will trade for home in Victoria. GR 9-4695.

TWO-BEDROOM STUCCO BUNGAlow for 3 or 4-bedroom home or will sell. EV 6-2060.

148 LISTINGS CANCELLED

ERIC CHARMAN OF FAIRFIELD REALTY WISHES TO ANNOUNCE THAT HE HAS EFFECTED A SALE OF THE "CLUB SIROCCO" AND THAT THE PROPERTY HAS NOW BEEN REMOVED FROM THE MARKET. IF YOU WANT ACTION — PHONE ERIC CHARMAN AT EV 5-9768.

PROPERTY AT 103 VIEW ROYAL Ave. is listed exclusively with F. N. Cabledu Ltd. F. N. Cabledu Ltd., EV 3-7174.

149 LISTINGS WANTED

MAYBE NOT TODAY!
MAYBE NOT TOMORROW!
But we will sell your property if given a reasonable time and at a fair price. Forty bonded salesmen working as a team should bring results. For fast action call FRANK CARR, EV 5-6741, Northwestern Securities Ltd.

MY CLIENT NEEDS 3 BEDROOMS on main floor, L-shaped living-dining room, elec. kitchen, full cement basement. Price to $14,000-$2,000 down. If you are interested in selling please call MRS. RUTH SQUIRES, EV 5-6741, res. EV 3-0000, Northwestern Securities Ltd.

TWO OR THREE - BEDROOM HOMES. Call LON-CHANEY, GR 5-3124. C. G. Heisterman & Co. Ltd., 1121 Blanshard St. EV 3-4181.

HAVE CASH CLIENT FROM EAST who wishes to purchase a 6 to 20 suite modern apartment block. Please call George Thorneloe, Brown Bros. Agencies Ltd., 1125 Blanshard Street, 385-8771.

My time is yours. For quick cash sales, call
M. J. BLACKWOOD
EV 5-3413 - 24-hr.-Tel. Service
P. R. Brown & Sons Ltd.

Your Home For Sale?
Call Len LeDoux, EV 5-6741,
Northwestern Securities Ltd.

WHY WASTE YOUR VALUABLE time? For prompt service list your property for sale with E. E. Heath Realty, 625 Yates Street.

FOR FAST SALES, LIST WITH DALBY & CO., 1010 BLANSHARD. EV 3-6361.

150 HOUSES FOR SALE

THE ROYAL TRUST COMPANY

FAIRFIELD
Close to the city, transportation, park and shopping. Large, older type 5-bedroom home in excellent condition inside and out. One owner, $3,000 down. Through hall, living room, guest size dining room, large den, kitchen, 2-pce washroom on the main floor. Four large bright bedrooms and 3-pce bathroom up. Full basement. Oil forced air furnace. Two separate garages. Lot 50x164.
PRICE $14,900
A. E. Coles
386-6111 Local 52
After Office Hours
384-6232

MT. DOUGLAS—VLA
SUITABLE FOR NURSERY
This completely redecorated full basement home on over half-acre of landscaped fertile ground consists of living room, 2 bedrooms, spacious kitchen, 4-piece bathroom and large sundeck. Price $11,900, with terms.

FAIRFIELD
Older home in excellent residential area. Completely redecorated. On main floor, large living room, dining room, den, spacious kitchen with dining area and separate utility room. Upstairs, three large bedrooms, sunroom and 3-pce. bathroom. Full basement. PRICE $11,300 with terms
ERIC SALM
386-6111, LOCAL 44
After Office Hours
386-1616
THE ROYAL TRUST CO.
1205 Government Street 386-6111

UNIVERSITY REALTY LTD.
3939 SHELBOURNE ST.
477-1855

OPEN HOUSE
1541 RICHMOND ROAD
SAT. 1:30-4:30
Older colonial property modernized and in excellent condition. 3 suites up and one on main floor. The living room main floor suite has wall-to-wall in LR and DR. Builtin range and oven plus frig and auto. washer. It is vacant so move right in. Automatic oil hot water heating. See this Sat. or call Mr. Fortune at 477-1226 anytime to view.

OAK BAY SOUTH
Attractive 4-bedroom home on a choice level lot. Large living room and dinette with panelled feature wall. Roomy kitchen with ample cupboard space. Full basement with rumpus room, extra plumbing and automatic oil heating system. You'll love the quiet attractive neighborhood. Taxes are low, too. Asking $21,500. Call Mr. Fortune at 477-1226 for appointment to view at your convenience.

SUNSHINE HOME
EXPANSIVE SEA VIEW
Is your house dark and depressing these cloudy days? If so, you should move into this bright contemporary with its 10 ft. of picture windows. 3 Bedrms. off the rear. Living room, 1½ bths., basement. Double plumbing, post and beam construction, wall carpeting over oak floors. All this for only $2,500 down. Full price $21,500. Phone Marian Price, Colony Realty Ltd., 384-8231 or 383-6121.

OWNER MUST SELL 3-RM BUNgalow for cash or easy terms. Phone EV 4-0943, GR 9-5707.

150 HOUSES FOR SALE

PEMBERTON
HOLMES
1002 GOVT.
384-8126
Ltd.
"FOUNDED 1887"

SIDE-BY-SIDE DUPLEX?
We invite you to inspect
2148 - 54 QUIMPER ST.
(Located off Crescent Road and Gonzales Bay in Oak Bay)
SAT., NOV. 21, 2 - 5 P.M.
MON., NOV. 23, 2 - 5 P.M.
This is a top-condition, 2-bedroom each side, fully self-contained, modern duplex built 5 years ago for present owner. Revenue $190 monthly.
OFFERED AT $22,500
Terms if desired. For full information or preview, call EV 4-8126 or EV 5-0795. Ask for Mr. Greene.

WITH A VIEW
Cadboro Bay
See for yourself what a PLEASANT, QUIET AREA this is to live in—yet close to shopping, school and bus. SEA VIEW from LR, DR and Kitchen (which has a dining nook). LAUNDRY ROOM ON MAIN FLOOR. Quality oak floors in main rooms, 2 BRs (one twinsize) on main floor. Cosy RECREATION WITH FIREPLACE. LARGE BRIGHT BR. EXTRA PLUMBING and lots of storage space in basement. Asking
$18,900
Make an appointment now with Mrs. McLean, 384-6067 or Mr. Brown, 384-4976. Office 384-8126.

CORDOVA BAY
This is unique in that this 3 bedroom home is now under construction. Located on a secluded lot within one block from the grammar school. Close at hand are shopping facilities and a public entrance to the beach. Designed with the family in mind other features are complete built-in electric kitchen, spacious family room, and unique design. If you want a home that is "different" this is it. Buy now and supervise the finishing touches. I have the plans available for viewing. Full price $19,900 terms available. For more details phone Mr. Oltmann, EV 4-8126. Eves. GR 9-6454.

DON'T PHONE UNLESS
Yes, don't phone unless you want and appreciate private seafrontage, extraordinary location, privacy, seclusion and a lovely home. This 12-yr. home is on a ½ acre of land, with shade trees and clean accessible waterfrontage with boat slip. It has 26 ft. living room with open fireplace and sweeping seaview, dining room, planned kitchen, three bedrooms and daylight basement. To be added to this is a private separate guest cottage which is rentable. This is a most delightful and unique property and must go to a lover of seafrontage who is prepared to really enjoy the boating, fishing and real living, yet be close to bus, stores, schools and 4 miles from city hall. Price $29,750. Phone J. B. Law, EV 4-8126 or GR 9-3291.

3561 QUADRA
For those who prefer and seek the dignity, charm and convenience of a well-established home within easy reach of shopping and a bus at door, this may be the end of your search.
It's a 2-bedroom bungalow with an extra in the basement, over 1,100 sq. ft. on the main floor. A secluded garden extends back 300 ft. from the street, lots of trees and shrubs with a small greenhouse for those with a flair for horticulture. Offered at $17,500, on terms if desired.
For full details on the above property call EV 4-8126 or EV 5-0795. Ask for Mr. Greene.

UPLANDS
WATERFRONT
FOR THE
CONNOISSEUR OF
FINE PROPERTIES
A shake roofed rancher set on a lawned and treed acre providing 186 ft. of waterfront. This home offers over 2,300 sq. ft. of spacious living with brick floor-to-ceiling fireplace in the 29 ft. living room plus fireplace in the charming panelled den. The adjoining dining room is 15x15 and the bright modern fully equipped kitchen has large breakfast area and adjacent laundry room. Two big twin bedrooms, full bathroom en suite with the master bedroom, triple plumbing, high dry ground-level basement with rumpus and guest room. Large garage, 220 amp. wiring and numerous quality extras result in a home of very definite appeal. Offered at $41,500, clear title. To view by appointment please phone Mr. Simpson, 384-8126, res. 383-7364.

FAIRFIELD
FINE FAMILY 4-BEDROOM HOME
Located on a quiet street, this home has large living room, dining room, spacious den, large kitchen and two-piece bathroom. Four spacious bedrooms and 3-pce. bathroom up. Full cement basement, pkg. oil heat, garage and lane at the rear. Early occupancy, clear title. Excellent terms.
Full Price Only $14,900
EV 4-8126 W. Woodley EV 4-2016

LAKE HILL BEAUTY
A lovely modern home offering comfort, spaciousness, good taste and a REALISTIC price tag. Extra large and bright living room with fireplace. Family sized dining room which opens onto a large sundeck. The modern kitchen also offers a good family-sized eating area. Two large bedrooms and a third in the full hi basement. OOM heat. GOOD terms available. Full price ONLY $13,500. See this by calling ERIC DAY or KEN HOWARD, EV 4-8126 (day or nite).

PROUD OWNER
has added improvements in six years' occupancy since home constructed. Built, one block to Kinsmen's Park. Wonderful children's area. Three main floor bedrooms and 4-pce. family with Rec. Room, den, stair space and 3-pce. bath, space in high basement. Redecorating in progress. Excellent condition. Large fenced lot with separate fenced play area, separate garage and tool shed, fruit trees and perennials with roses planted now. $16,500 with $1,600 mtge. at 6% at $46 P.I.T.
Call
EV 4-8126 Barney Hughes 386-6462

PLEASE DON'T
PHONE
Until you have compared other houses and prices to our Shelbourne in the best area on the University district. These houses are all completed and ready to move into now.
AS LOW AS $1,500 DOWN
BUILT BY
GILMOUR CONST. LTD.
GR 7-1606

SACRED HEART SCHOOL
IS ONLY A MOMENT
AWAY
Immaculately kept 2-bedroom ground level home. NO STEPS. This 8-year-old home has many exciting features, large living room with fireplace and built-in bookshelves made of solid teak. Bright modern kitchen with large dining area. 4-pce. bathroom. Both bedrooms with large closets.
ASKING PRICE $10,200
$1,000 down payment. Please call Gordon Stevenson, EV 2-8117, Newstead Realty Ltd.

150 HOUSES FOR SALE

SWINERTON STEWART CLARK LTD.
608 BROUGHTON ST. EV 5-2481

A DEN! "HUBBY'S HIDEAWAY!"
If your Hubby ever wanted a room to call his own, then look no further for here you have it. Within walking distance of Mt. Douglas Park, this no-basement, 2-Bedroom Rancherette includes large Living Room with Dining Area, compact Electric Kitchen and Den (or Hobby Room) —all on one floor. It is a real heart-saver!
Asking Price $21,900
475-2119 Mrs. Worth 598-3481

YOU CAN AFFORD THIS HOME
Net taxes $80. Panoramic unobstructed view of Victoria Harbor, city lights and Esquimalt Lagoon, situated on high ground. 120x140, nicely landscaped, shrubs, lawns and rockery. Immaculate, 5 yrs old, 3 BR, LR 13x22, large Kit. with Dinette, 3-pc. Bath. Full high Bsmt. lined with Dr.-in Garage. O-O-M Heating, copper piping, concrete Driveway. Asking $14,750 with terms. To view, phone DAVE RADFORD, EV 5-2481.

ROCKLAND DISTINCTIVELY DIFFERENT
You will know why we use these adjectives when you see the inside of this 8-yr-old executive home featuring 1,880 sq. ft. of luxury living: large Living Rm with raised hearth. Dining area 10x12. 3 Bedrooms up with large Bathrm en suite. Master Bedrm down with 4-pc. Bathroom. 4-Star Kitchen with family Den and FP off. Spiral staircase to large Rumpus Rm. with FP. Double garage with washroom. Laundry rm. OOM heat. For further information and viewing, phone DAVE RADFORD, EV 5-2481.

$950 DOWN
IMMACULATE STUCCO
FULL BASM'T HOME
Here's your opportunity, newlyweds —I have just listed this gem in mint condition featuring 3 Bedrms including 1 down—lovely Living Rm with FP. Family size Cabinet El. Kitchen —applines 4-Pc. Bathrm—new oil heat system. Full price $10,700 easy terms.
BRUCE COLEGRAVE, EV 5-2481.

BEACH DRIVE
PANORAMIC SEA VIEW
8 ROOMS
NEW LISTING
$22,900
Over 2,000 sq. ft. of comfortable family living and only 19 yrs. old, featuring — SEAVIEW Living Rm with fireplace, SEAVIEW 16x14 Dining Room, SEAVIEW 28x14 Master Bedrm plus 3 Bedrms for the kiddies, 16x14 Family rm with fireplace, 2 Bathrms. Oil hot-water heat.
DICK JAMES, EV 5-2481

4 TWIN BEDROOMS
1900 SQ. FEET
4 YRS. OLD
Lge. semi-Colonial home situated on a quiet dead-end street, featuring:
- Living rm 23x14 with FP and WW carpet.
- 14x10 Dining Room.
- 2 Bathrooms.
- Giant cabinet electric kitchen.
- Full Basmt—OOM and Spare Room down.
- Asking $17,600 (liberal terms).

BRUCE COLEGRAVE, EV 5-2481

EMILY CARR RESIDENCE
FULL PRICE $6,950
Firm cottage—Handyman Special—75' lot—exclusive.
DICK JAMES, EV 5-2481

5 BEDROOMS
2 BATHROOMS
FAIRFIELD
Immaculate condition, close to Beacon Hill Park and just 1 block from the sea. $14,000.
DICK JAMES, EV 5-2481

5 BEDROOMS
VIC HIGH
$1,000 DOWN AND $80 MO.
FULL PRICE $7,900
BRUCE COLEGRAVE, EV 5-2481

FAIRFIELD
$8950
Just 2 blocks to the sea—3 Bedrooms (1 down).
DICK JAMES, EV 5-2481

FLASH! FLASH!
4 BEDROOMS
DOUBLE PLUMBING
Sea view, 4 yrs. old, 1,600 sq. ft., sun deck, choice district, LR 20x13, dining room.
ONLY $19,500, EXCELLENT TERMS
Call R. COX, EV 5-2481
Res. EV 3-3804

FAIRFIELD
4 BEDRMS.
Charming older home (one owner) on one of the nicest streets in Fairfield, close to everything and walking distance to town. Liv Rm FP, good size Din Rm, FP, spacious den FP, 2-PCE WASHROOM ON MAIN FLOOR. Upstairs there are 4 bedrms, 1 with FP with 3-PCE BATHRM. 2 C. Bsmt. OIL PKGE HEATING. Exterior and Roof in excellent condition. Ideal for family home or GUEST HOME. 2 Garages. $3,000 DP, owner will carry balance as rent.
ASKING . . . $14,900
MRS. ELLIOTT
EV 3-9893 or EV 5-2481

LAND & WAREHOUSE FOR RENT
Large 1½-acre tract of land close in, for rent as storage, etc., also large warehouse with more than 9,000 sq. ft. of space for storage, etc. Here is a rare opportunity. Would also sell. Phone H. Bitterman, EV 5-2481, anytime.

GORGE DISTRICT
Nice clean, 3 Bedroom, full basement home in this nice area, near bus, school and shops. Asking price $15,000. Down payment flexible.

ALSO
2 Bedroom, no basement retirement or starter home, sparkling clean. In this same area, close to bus. Asking $9,900. Down payment $1,500 and $75 per month handles. For either of these two properties, phone H. Bitterman, EV 5-2481, anytime.

OAK BAY
WATERFRONT
SPACIOUS SUITE
Almost new, quiet, modern apartment block, with elevator. Storage space and garage. 5 well proportioned rooms (2 BRs), monthly assessment, possession Dec. 1. Available for limited time only at $20,000. Please call Mr. Custance, EV 5-2481.

WEEK-END SPECIAL—GORDON HEAD
One-year-old, split-level, 3-bedroom home. Sandy living room. Featuring inside wall with fireplace, cabinet electric kitchen, mahogany cupboards, built-in hood fan, oak floors throughout, sundeck, attached carport, rumpus room. Landscaped. New area. 1240 sq. ft. All this for $19,300, with reasonable down payment. Phone Per Sivertsen now at City Brokerage Ltd., 386-3347 anytime.

CADBORO BAY
2937 CHERRILEE CRES.
3 years old, 3-bedroom, split-level home. Beamed open ceiling in living room. Sundeck off kneehy pine dining room. Full price $19,200. Monthly payments, $121 PIT. NHA mortgage of $13,350. Balance to suit purchaser. 477-3758.

150 HOUSES FOR SALE

ISLAND HOMES LTD.
2804 Douglas St. EV 6-2906

TRADE OR—
LOW—LOW
DOWN PAYMENT
2-year-old, 3-bedrm. modern NHA home, finished rumpus rm. lge fenced yard, landscaped; carport. Good fridge, stove, curtains and drape rods included. Will take mtge paper, trailer, property, etc. as down payment. R. Hansen, EV 6-2906, res. GR 7-3720.

MT. TOLMIE
AT LANSDOWNE
5% N.H.A.
THREE BEDROOMS
Through hall. Spacious but cosy living rm. Big kitchen with dining area. Three bedrooms. Pembroke bath. Full high basement, fully lined, with extra heated den or bedrm. O-O-M heat. Dr-in garage. Fenced, nicely landscaped. Very select residential area close to bus, schools and stores. 5% NHA mtge. can be assumed — or try your terms. Full price $13,950. Mr. Drew, 386-2986, Res 383-6941.

$1600 DOWN
3 BEDROOMS
$89 P.M. PAYMENTS
Owners transferred up-island and must sell quickly their attractive, white stucco bungalow—20-ft living rm with fireplace, lge mod cab kitchen and delightful dinette. Bsmt with dr-in garage. Phone Morris Lund, EV 6-2906 anytime.

SPOTLESS 2-BEDROOM
CLOSE TO TOWN
Immaculate inside and out. Cosy living rm with oak floors and fireplace. Bright elec cabinet kitchen with dining area. 4-pce bath. Two good-sized bedrms, plus 2 additional finished rms in a sparkling white-painted bsmt. Dr-in garage and oil heat. Full price $12,300. Call J. Moore, GR 7-2223, EV 6-2906.

TUDOR STYLE
BRAND NEW
THREE BEDROOMS
TRADES CONSIDERED
Something a little different. Something a little better. Spacious "L" plan living and dining rm. Floor to ceiling Roman F.P. Dream kitchen and dining area, with sundeck off. Three good-size bedrms. De luxe vanity bathrm, with concealed lighting. Full, high bsmt. Ideal for extra den and bedroom, plus lots of space for rumpus rm. Plumbing roughed in for extra bathrm. Black-topped driveway to attached carport. All deals considered. NHA terms. Full price $17,600. Mr. Drew, 386-2986, res. 383-6940.

BRAND NEW
CHOOSE YOUR COLORS
Move into this home before Christmas. Consists of 2 bedrms, L-shaped L.R.-D.R., fully planned bsmt, with roughed in plumbing for extra bath. Located only 1 blk. to bus. All rooms spacious; plan is 1,050 sq. ft. Priced to sell. Call Mr. James now, EV 6-2906, res. EV 2-6757.

OAK BAY
4 BEDROOMS and DEN
$1500 DOWN
Owner transferred, must sell immediately. Spacious family home, beautifully remodelled thru-out. Attractively panelled living rm, heatilator fireplace, floors like new. Lge family-size dining rm or family rm with fireplace. Modern cab kitchen. 8ft-sink, den and ½ bath all on main floor. 3 lge bedrooms and 4-pce bath up. Full bsmt plumbed for washer and dryer. Close to shopping centre, transportation and all schools. Only $13,900. Phone Ralph Hanson or Morris Lund, EV 6-2906, anytime.

ATTENTION
PROFESSIONAL MEN
If country living, in any capacity, is your desire, you will want to see this exceptionally versatile estate, conveniently located in Central Saanich. Especially suited to the raising of beef cattle or horses. There are approx. 30 acres of cleared land with excellent water supply and all adjacent bldgs are in top condition.
Commanding a pleasant view and set within a landscaped area, the comfortable family home lends itself easily to gracious living. The spacious entrance divides the 30' living rm with open fireplace and adjoining patio from the guest-size dining rm. There are also 4 bedrms and 2 bathrms.
Down payment required approx. $25,000. Taxes only $310.62.

OR EXCHANGE
FOR 4-BEDROOM HOME
For appt. to view this prime property situated 15 min. from downtown Victoria, please call Mr. James, EV 6-2906 or EV 2-6757.

SOUTH OAK BAY
4 BEDROOMS
FAMILY HOME
ONLY $11,900.00
New listing. Quiet, convenient location in fully serviced area. Spacious entrance—say to comfortable living rm., fireplace, guest-size dining rm., beamed ceiling. Functional electric kitchen, master bedrm and 4-pce Pembroke bath on main floor. Concealed stairway to three smaller bedrms up. O-O-Matic heat and separate garage. Indeed a moderately priced family home in a choice residential area. Generous terms on full price of $11,900. EXCLUSIVE LISTING with Don Munro, EV 5-2906 or GR 7-1705.

"$1,000.00 DOWN"
Easy monthly pymts. Low taxes. O-O-M heat. Oak floors and fireplace in cosy living rm. Bright electric kitchen with dining area. 2 lge bedrms. Asking only $8,950.00. Call J. Moore, GR 7-2223, EV 6-2906.

OAK BAY
NEW N.H.A.
$2,000.00 DOWN
A real brand-new home in choice location. $2,000 down, payments around $115 including taxes. Full bsmt. All the trimmings. Enquire now. It's not impossible to live in Oak Bay for $16,500 with a bonus to you of $500. Call Mr. K. MacFarlane, 386-2986, res. 384-7677.

ESQUIMALT
RETIREMENT
BUNGALOW
$8,200.00
VACANT POSSESSION
Modern stucco bungalow, no steps, just right for easy living. Nice LR, FP, 2 bedrms, kitchen dinette space, attached garage. Cute and cosy. See this and move in now. Just what you are looking for. Call now and inspect. Mr. K. MacFarlane, EV 6-2906; res. EV 4-7677.

CUTE COTTAGE
IN CADBORO BAY
$9750
Gardener's delight. 83-ft. lot. Only 14 yrs. old and in lovely condition. Situated on Scollon Road. 1 blk from transportation, schools and stores. Just new on the market and owners are open to terms. This won't last long. Call Jim Ransom on this new EXCLUSIVE LISTING, GR 9-5910, EV 6-2906.

TOP QUALITY
TOP DISTRICT
3 BEDROOMS PLUS
DEAD END STREET
$22,750.00
Full bsmt, 6 months old, fully landscaped, extra blacktopped area for 2nd car, boat or trailer. Oversized panelled living and dining rm. 3 twin-sized bedrms with double closets, 2 bathrms. Take a leg off the back of this property in a few years. Call us for more information. Act for Jim Ransom.

RETIREMENT
This easy-to-maintain, modern, 2-bedroom, full basement home in a quiet street may be just what you are looking for. Near all conveniences. EASY TERMS.
FULL PRICE $9,550
Jack Rodger EV 5-6741
HOME OF HOMES
This is truly one of the best buys on the market today. 3 bedrms with oak floors, modern electric kitchen with mask. Beautiful living room with a Roman tile fireplace. Full, high basement with O-O-M heat. Private cedared patio. Fully fenced.
FULL PRICE $13,900
Jack Rodgers EV 5-6741
Northwestern Securities Ltd.

SPOTLESS FAMILY RESIDENCE
stucco, 4 bedrms, 2 bathrooms, LR with FP, DR, lge. kit, rec. room, utility rm, cement bsmt, auto. oil heat, 2.09 acres in grass and trees. Low taxes. VLA approved. New low price $16,900. Owner, 475-3240.

150 HOUSES FOR SALE

KER & STEPHENSON
LIMITED
630 Broughton Street
EV 5-3411 Day or Night
(Member M.L.S.)

SOMETHING DIFFERENT
OPEN HOUSE
SATURDAY 2-5 P.M.
2428 SUTTON ROAD
(off Haro Road)
A REFRESHING CHANGE IN AN ARCHITECT DESIGNED HOME. Mr. Speed Mr. O'Halloran (in attendance)

ESQUIMALT SPECIAL
LOW DOWN PAYMENT
BALANCE LIKE RENT
$8500
Stucco bungalow, LR with fireplace, 2 good bedrooms. Pembroke bathroom, kitchen and garage. Close to bus, shopping and schools. Immediate possession.
Mr. Fatt EV 5-3411 Mr. Vallance EV 3-4536 Anytime GR 9-4332

CLOSE TO
TILLICUM JR. HIGH
and WOODWARD'S
A very attractive 3-bedroom home with many extras, truly a prestige property, oak floors throughout, a lge living room, a dream kitchen, dining room, full bsmt, drive-in garage, enclosed summer patio for complete relaxation. Beautifully landscaped. Recreation room with built-in bar, all expertly finished and complete. Utility rm plumbed and wired for auto washer and dryer. $3,000 down and balance of $102 per month.
Mr. Vallance 479-4332 Mr. Fitzsimmons 477-2412 385-3411

STEEPED IN HISTORY
$13,500
Quaint 2-bedroom cottage, one of the early Gordon Head settlers' homes, is homestead. Nestling amidst the trees and shrubbery on almost one acre of land. Wonderful atmosphere in this redwood-lined home, kept in terrific shape, with modern heating and kitchen facilities. Two building sites may be sold if required. Call me NOW and ask to view.
Norman Ross EV 5-3411

COOK-QUADRA
"HOME FOR
CHRISTMAS"
$14,250
Colonial style home. Beautifully treed lot provides privacy. 3 family-size bedrooms and den or 4th bedroom. Friendly stone fireplace in living room, generous size dinette in cabinet kitchen. All rooms bright and cheery. Cement basement with new auto oil furnace, separate garage. Easy down payment and it's yours.
Jack Deildal EV 5-3411

HIGH QUADRA
IMMEDIATE
POSSESSION
$16,900
Not only can you have immediate possession of this attractive modern home but if you are a newcomer to our city and without furniture you may purchase this home completely furnished. Living room, dining room, three bedrooms, two bathrooms, large recreation room and delightful garden. This absentee OWNER MUST SELL. Price includes house only. Mr. O'Halloran EV 5-3411, Mr. Speed.

CITY-DUPLEX
$18,500
Situated high above the city in top condition this modernized up and down duplex is FULLY FURNISHED.
Mr. Speed Mr. O'Halloran
GR 5-3211 EV 5-3411 EV 4-0975

UPLANDS
$29,950
Have you ever walked into a home and because it was so immaculate and artistic you wanted to sit down and stay? This is such a home. Ideal for a family with its lovely living room, separate dining room, four bedrooms, and two bathrooms, full basement, hot water oil heating, two-car garage. As an added feature we may take your house in trade. This is your opportunity. Further particulars gladly given.
Mr. O'Halloran EV 5-3411 Mr. Speed

UPLANDS
TRADE UP
$35,500
If you are looking for an attractive 3-bedroom and den home with no steps, you should see this one. You may trade in your existing home if you wish. For further details call us anytime.
Mr. Speed Mr. O'Halloran
GR 5-3211 EV 4-0975
EV 5-3411 anytime

JOHN NEFF'S
SIX TOP VALUES
IN FAMILY HOMES
NEAR PARK
SHOPPING
AND SCHOOLS
These are six of the top values in family homes, close to all conveniences and located in the OAK BAY and FAIRFIELD areas. All have 3 or 4 bedrooms, separate dining rooms, oil heating and full basements plus many other excellent features. IMMEDIATE POSSESSION WITH EXCELLENT TERMS available.
PRICED FROM $14,000
CALL JOHN NEFF
EV 5-6741
ALSO
FOR TOP VALUE
IN A RETIREMENT
HOME
NEAR BUS-LINE
AND SHOPPING
This immaculate, 2-bedroom, basement home with excellent oil heating system, fully landscaped and easily-maintained grounds, is truly an ideal carefree home. CLEAR TITLE PROPERTY with excellent terms available.
Real Value at $10,000
For full particulars on any of the above properties call JOHN NEFF EV 5-6741. Northwestern Securities Ltd.

ONCE UPON A
time there was a plumber who built his dream home on a secluded 5 acre with magnificent views. He planned 7 beautiful rooms on one floor and put a big rumpus and carport down. Sometimes he used a knife and fork for a square, but who cares about 90 degree angles in a dream home, especially one with a blossoming garden? A cabinet maker fell in love with it and bought it! You will too, so see it! Money means no object, but $2,000 or even less will handle. Phone REV McARTHUR "Cloud 9" or just call EV 5-6741 day or night for the down to earth details. Northwestern Securities Ltd.

OPEN HOUSE
3325 Henderson Road
Saturday and Sunday, 1 to 4 p.m.
Brand new medallion home, 3 bedrooms, 2 full bathrooms, full basement with roughed-in plumbing and fireplace. 477-4401.

150 HOUSES FOR SALE

FAIRFIELD REALTY
335 COOK ST.

EXCELLENT BUILDING
LOT
BEACH DRIVE
UPLANDS
This lot is in a choice residential area and its location is such as to afford good water and yachting views. Frontage on Beach Drive is 171 feet and the depth is 213 feet. The property has not been stripped of its trees and this feature, combined with the fact that a stream trickles through, offers an opportunity for imaginative landscaping, after your home is built.
Particulars from the Exclusive agent—
ERIC CHARMAN
EV 5-9765

WATERFRONT
BAZAN BAY
8441 PAT BAY HIGHWAY
This is an ideal retirement home. 10 years old and containing two bedrooms. Situated on a large lot (475x98) with lots of fine trees. The views are enchanting.
The living room and dining room both face the sea.
Oil hot water heating.
This must be sold as the owners have moved away. Asking $23,000 (with terms) and definitely open to offers.
Full particulars from the exclusive agent.
ERIC CHARMAN
EV 5-9765
(incl. evenings and weekends)

HERE'S A DAISY
RETIREMENT JEWEL
JUST $7950
This cute 3-yr-old home is in the one mile circle (High Quadra) and close to all conveniences. Amongst all new homes in quiet cul-de-sac, it has very smart elec. cab kitchen with eating area, tiled Pembroke bath, 2 bedrooms and cosy living room. Hardwood throughout. Nice lot requires minimum effort. OOM heat and taxes are $132 net. Call L. Marshall EV 5-9765.

HERE'S ANOTHER
$7500
TRY $1,000 DOWN
And the balance at $75 per month on this older home in good condition. In high location in 1-mile circle, this home has been nicely modernized inside, with living room, dining room and elec. cab kitchen, 3-pce bath and 2½ bedrooms. Full basement has rumpus room partially completed, new OOM heat, new wiring and copper plumbing. On 100 ft. lot with fruit trees. Taxes $55 net. Dandi yard and sep. garage. Exclusive—call L. Marshall EV 5-9765.

PEACE AND QUIETNESS
OVER ½ ACRE
Bungalow of 4 rooms with all conveniences. A small barn for a cow or horse, also a chicken house. Taxes only $8 per year. Asking only $7,500. For further details call Del Reeve EV 5-9765.

B.C. LAND
& Insurance Agency Ltd.
922 GOVERNMENT STREET
OPEN HOUSE
SAT 2-5 P.M.
3476 PLYMOUTH RD.
ULTRA-MODERN
DE LUXE EXECUTIVE
FAMILY HOME
Don't buy anything until you have seen this super home in the best part of Lansdowne Park. Four bedrooms, three bathrooms and lovely rumpus room with extra fireplace. All rooms are above ground with space for one or two extra rms. Large, secluded, parklike, treed grounds and spacious secluded sundeck. Triple carport and many built-in features. Available for immediate occupancy. Exclusive listing.
PRICE . . . $32,000
EV 2-7777—Len Cook—EV 2-7777

BEACH DR.—NEAR SEA
ESTEVAN-WILLOWS
Five-room (plus) storey bungalow right on Beach Drive, in first-class condition, with hot-water heat. Large compact L and D room, two bedrooms, den, lge elec kit, nook, full basement, rumpus room. Sep garage. Substantial home. $15,500.
J. M. Taylor, 386-5388
Eves. EV 4-9902

NEAR MAYFAIR
Large, older-type, 3/4-bedroom family bungalow. Basement, HA furnace heat. Large fenced lot. Price $7,250.
J. M. Taylor, EV 5-8555
Eves. EV 4-9902

OAK BAY
SEAFRONT HOME
Unique location on sandy beach. Much admired, spacious bungalow consisting of a large living room, separate dining room, electric cabinet kitchen, utility room, family room with open fireplace, two twin-size bedrooms and 4-piece bathroom. Full high cement basement with roughed-in rumpus room with open fireplace, roughed-in plumbing and space for extra rooms. Attractive grounds. Always something interesting to watch. Seen by appointment only. Price $13,250.
Call Mr. Hope or Mr. Carpenter, 386-5388 anytime

3901 CAREY ROAD
Drive by this attractive home, then phone me to inspect the interior. You will be as enthused as I am. Price $10,500.
Call L. Wilkins 383-9413 or res. 383-4980.

HIGH QUADRA AREA
This high located 2-bedroom bungalow has approximately good size hall, LR 15x24, FP, DR 12x15, elec kitchen with new nook, 2 bedrooms, bath twin size, full basement, rumpus and extra plumbing roughed in. Dr-in garage, small lot. Price with terms $15,750.
To inspect call L. Wilkins 383-9413 or res. 383-4980.

FRASER BISCOE
750 Pandora Ave.

$1000 DOWN
Will put you into this spacious 6-room home with newly sanded floors, 3 large bedrooms, large modernized living room with fireplace, roomy gas kitchen. Modern 3-pce bath. Full cement basement and O-O-M heating. This house shines throughout.
FULL PRICE $9,800
With easy terms. For further information call Ken Bailey, EV 4-4894, Newstead Realty Ltd., EV 2-8117.

AN ISLAND PARADISE
MAYNE ISLAND
WATERFRONT
Here is an opportunity to live on this lovely island in this gracious home . . . 3 bedrooms, full basement with rumpus room, attractive kitchen. Large living room with fireplace and terrific water view, also a sundeck. This is indeed a lovely property — another exclusive listing with JESSIE McGRATH, EV 5-6741. Northwestern Securities Ltd.

150 HOUSES FOR SALE

SAANICH REALTY LTD.
3943C QUADRA ST.
GR 9-1642

OAK BAY
CLOSE TO
WATERFRONT
EARLY POSSESSION
GOOD TERMS
This lovely home is in one of the best areas in Oak Bay. There are 2 bedrooms on the main floor, a large bright living room with fireplace, family-size dining room, a beautiful kitchen with breakfast nook, utility room, 4-piece bathroom. Full cement basement with painted floors and a lovely plastered room with insulation electric fireplace. Oil heating, drive-in garage. Exterior is white stucco. The landscaping has been done by an expert. I have no hesitation in recommending this property.
PRICED AT $14,500
Edward Thomas GR 7-0962 anytime or Office GR 9-1642

PRICE SLASHED!!
PRICE SLASHED!!
This well maintained older home, with a peaceful country setting, must be sold and is offered on the easiest of terms. Features 4 bedrooms, living room with fireplace, large dining room, spacious, modern kitchen with built-in oven and range, main floor utility. Heavy wiring, new auto oil furnace. Half-acre lot (COULD BE VLA PURCHASE) located near Layritz Nurseries.

NOW REDUCED TO $9950
$1000 DOWN
EASY, EASY PAYMENTS
DON MESSAGE 477-3715

LAKEHILL—2 BEDRMS.
$11,950—$750 DOWN
See this delightful, 12 years new bungalow today! 23 foot living-dining room with sparkling pink quiet floors, heatilator fireplace, 2 TWIN-SIZED BEDROOMS, modern kitchen, heavy wiring, full 5-foot basement with drive-in garage. Redecorated throughout! A charming home in good location with only $750 down and payments like rent. Mr. Heath EV 5-8080, office GR 9-1642.

$85 DOWN!!
$85 PER MONTH!!
$8500 PRICE!!
This older 3-bedroom is for sale on these unbelievable terms and with a full price of only $8500. There are 3 bedrooms and a bathroom upstairs, downstairs is a large dining room-living room (with fireplace) and a large kitchen with pantry. AND "believe it or not" the vendor has agreed to put in a NEW OIL FURNACE!!! For an appointment to view this outstanding buy call NOW! Ralph HARVEY 385-4509 or OFFICE 479-1642.

HARRY
FOSTER
LTD.
Opposite "The Bay"
1133 DOUGLAS EV 2-2101
"Member M.L.S."

$3,500 DOWN
SIDE BY SIDE
MODERN DUPLEX
PLUS IN-LAW SUITE
A real smart duplex situated at 2539-41 Victor St., near Jubilee Hospital, bus and schools. Two bedrooms each side. In-law suite has 3 rooms and bath, ground level 2 garages and 2 carports. Nicely landscaped.
Price $20,950
Exclusive with Mr. L. Wright, GR 7-4898, office EV 2-2101.

MAGNIFICENT
UNOBSTRUCTED
SEA VIEW
Very smart, 9-year-old, 2-bedroom, post and beam bungalow. Quite secluded. Oil pkge. heat. 15 minutes from town. Retirement perfection.
Priced at only $12,000.
Mr. Clarke or Mr. Wright EV 5-2101
Res. GR 7-4910, GR 7-2830.

ONE DOLLAR DOWN
3-bedroom home, all on one floor, with large family-sized kitchen, full basement, carport, corner lot, situated close to Woodward's Shopping Centre. It needs a paint brush and some elbow grease, but for the large family it's as cheap as renting. If your credit's good, your in!
$8500 FULL PRICE
$79 PER MONTH
CALL FAST . . .
IT WON'T LAST!
Frank Whitfield EV 5-6510
Newstead Realty EV 2-8117

LARGE FAMILY
NEED ROOM
$500 DOWN
Situated near Central Junior High School. Here is an opportunity to purchase this 3-bedroom home and owner rigid in-law been rented to steady tenants for some time and vendor has other properties to sell—SELL. Asking only $6,500 and balance to be approx $65 a month. Exclusively listed with JESSIE McGRATH, EV 5-6741. Northwestern Securities Ltd.

JUST COMPLETED
Something different, but nice. Elevated, quiet position in 3-mile circle. 2 floors, lower is above ground, consisting of family room, 3 bedrooms, large bathroom, furnace, storage. Attractive entrance half way between, has slate floor, mahogany etc. Upper level contains living room, rock fireplace, dining room with mahogany divider, spare room, 3-pce bathroom, good-sized kitchen has folding doors to laundry facilities. Also glass doors to private sunny sundeck over well-sheltered carport. Exterior is stucco, rustic wood and stone-work. Builder V. D. Fiedler. GR 9-2965, GR 9-4085.

$8,950
A perfect retirement home, good district, close to all amenities. 2 bedrooms, charming living rm with fireplace. Basement. Lot of fruit trees. Call Lee Forbes or Mrs. Le Bust, Colony Realty Ltd., 386-3337.

150 HOUSES FOR SALE

HAGAR & SWAYNE LTD.
614 Yates Street EV 4-0531
Member of the Real Estate Board

OPEN HOUSE
SAT. NOV. 21 — 1 TO 4 P.M.
4085 CEDAR HILL CROSSROAD
(CORNER OF NICHOLSON)
POSSESSION 10 DAYS
$13,900
4 BEDROOMS, 1½ BATHROOMS, RUMPUS ROOM. Attractively designed, generously planned, 9-year-old split-level home. Bright living room, in-line dining room and compact kitchen. Oak floors throughout. Oil-O-Matic heat, carport, corner lot. Priced to sell at $13,900. Owner leaving city.
JAY ROGERS, EV 4-0531
in attendance

MAPLEWOOD
4 BEDROOMS
LARGE LOT
$13,900
If you need a large home at a rock bottom price, call me now. It needs decorating, so you pay less. 2 bedrooms, bright, spacious living room, granite fireplace, separate dining room, kitchen and bath on main floor with 2 bedrooms and hall up. Full basement, drive-in garage. Oil-O-Matic heat, spacious well-treed corner lot with 2 driveways. Seeing is believing, so dial my number now to see this well-priced home. Please call
JAY ROGERS, EV 4-0531
Thank you for reading this ad.

MAKE AN OFFER
3 BEDROOMS
$13,900
Drive by 2988 Tillicum Road and see for yourself if the price is not right. 5-year-old stucco home with fenced yard, 3 bedrooms, dining room, neat kitchen, spacious living room, 4-piece bath. Full basement. Oil-O-Matic heat. Drive-in garage. $1,000 down, $88 monthly. You cannot replace this home for less. Please call
JAY ROGERS, EV 4-0531
Thank you for reading this ad.

OAK BAY
LANSDOWNE
Here is a BEAUTIFULLY DESIGNED HOME for the smaller family with a lovely VIEW OF THE OLYMPICS and Straits. VERY LARGE LR and DR in-line with picture and corner windows. Electric CABINET KITCHEN with EXTRA LARGE NOOK. 2 SPACIOUS BRs with WALK-IN CUPBOARDS. 4-pce. vanity. A FULL HEIGHT C.C. BASEMENT with ample space for rec rm. or extra bedroom and den. Separate garage attached to house. Simply but nicely landscaped on a treed lot of 75x150. Asking $20,500.
Don Robbins, EV 4-0531

HIGH ROCKLAND
A new, executive home in a lovely secluded area. 3 large BRs, den, 4-pce bathroom and 2-pce vanity. Spacious, guest-sized LR, DR, with knotty pine elec. cabinet kitchen and nook make this a most attractive home. The basement has a family sized rec rm with fireplace and guest bathroom. Double carport and nicely landscaped lot. Asking $27,500.
Don Robbins, EV 4-0531

MAGNIFICENT
SEA VIEW
GORDON HEAD
The owner of this near-new, NO-STEPS, RANCH-STYLE HOME, has been transferred. There is an uninterrupted seaview from a spacious living room, dining room and from the ultra-modern kitchen, with separate dining area. 3 bedrooms, or 2 bedrooms and a den. Double carport, fully landscaped. Very close to the ocean. A truly exceptional home. Priced to sell at $27,900, with terms to suit you. JACK HENDERSON, EV 4-0531 anytime.

UPLANDS BORDER
EXECUTIVE STYLE
FAMILY HOME
4 BEDROOMS
This is one of the finest FAMILY HOMES available in Victoria and it is PRICED TO SELL. SPOTLESSLY CLEAN. A LARGE LIVING ROOM with fireplace leads off the main hall. 12x8 dining room. VERY LARGE KITCHEN with eating area. SEWING ROOM and separate plumbed UTILITY ROOM. 2 bedrooms and bath on this floor and 2 more bright and airy bedrooms up. Enclosed stairway. The grounds are EXCELLENTLY LANDSCAPED with a PAVED LANE at the rear. Full basement and garage. This home is priced at $19,800 with very reasonable terms. Can be previewed. JACK HENDERSON, EV 4-0531.

BYRON PRICE
1314 Quadra

NEAR VIC HIGH
EASY TERMS
An immaculate family home with 3 good sized bedrooms, nice cosy LR with FP. A separate 15 x 16 DR. Spacious kitchen, full basement with O-O-M heat. Dr-in garage. Owner transferred and must sell at the price of $10,500. Payment at $75 per month. Phone V. Wong EV 5-2436 anytime.

FAIRFIELD
NEW
$2,000 DOWN
Close to Beacon Hill Park. All other conveniences. Large living room finished in natural wood, valances and book cases. Bright kitchen with ash cabinets featuring built in plates and oven. Large vanity bathroom, separate toilet. Two large bedrooms. Full basement with roughed-in plumbing. Auto. oil heat, carport. A lovely retirement home with clear title at only $13,750. $2,000 down payment. $100 per month. Other attractive terms on request.
CALL N. KRIENKE or TED MURRAY, EV 5-2436 anytime.

A WELL-LOVED HOME
OF COUNTRY CHARM
Only 2 owners in 25 years is the record of this unusually attractive 2-bedroom home by Royal Oak. Lovely private living room overlooking patio and sunny southern slope garden of treed seclusion. Full price, $12,500. Get more details from J. MURDOCH, EV 2-2390.

$1000 DOWN
HAULTAIN AREA
Comfortable, modernized family home, 30 ft. combined living and dining room. Large kitchen. Three bedrooms and modern bath upstairs. IT LITERALLY SHINES throughout. Full basement. OIL-O-Matic furnace.
Full Price $9,600
Call Mrs. Roberts for appointments to view. EV 2-8117 or EV 5-1996.
Newstead Realty Ltd.

BY OWNER. HOT WATER HEAT. $11,500. Attractive 3-bedroom stucco home. Cabinet kitchen, vanity bath. Large living room, fireplace, oak floors, full basement, drive-in garage, workshop. GR 9-2368.

150 HOUSES FOR SALE

VICTORIA REALTY LTD.
716 View St. EV 2-9145

OPEN HOUSE
SAT., 1-6 P.M.
4020 CUMBERLAND RD.
LOW DOWN PAYMENT?
MUST BE SOLD
THIS WEEKEND
3 Bedrooms, full basement, approx. 5 years young. Large park-like lot. D. Biggell in attendance. Phone 477-3465, or EV 2-9145.

MODERN HOME
ONLY $13,975
Located close to an elementary school and on a quiet crescent, this three bedroom, full basement stucco bungalow is very suitable for the growing family. Has the popular through hall plan. OOM heat, of course. All in good condition.
EV 4-5177 WILF HEAL EV 2-9145

LOTS OF ROOM
GOOD CONDITION
Large 3-bedroom home with separate dining room. Large bright electric kitchen with lots of eating space. Full basement with plenty of play area. OOM heating, new wiring and copper piping. EASILY DUPLEXED. Clear title. Only $12,950.
EV 4-5177 WILF HEAL EV 2-9145

OAK BAY
Situated in the Carnarvon Park area, 3 bedrooms plus one in full high bsmt. Large living rm with dining area. Modern kitchen, oak floors throughout, immediate bath-room, oil garbage heating and D-I garage. Only 9 yrs. old. Full price $17,500.00. Terms arranged. Call Harold Ware, office, EV 2-9145, or res. EV 2-1491.

GORGE AREA!
Quality home of about 1200 sq. ft. on quiet deadend street with two bedrooms plus one in full daylight mahogany-lined basement. Such extras as oak floors throughout with fumed oak feature strips in 16'x15' living room and in 14'x10' dining room with French glass doors. Entrance hall is wide and covered with new broadloom. Bedrooms are large with oak floors. Kitchen is loaded with cupboards and ceramic tile; has eating area, too, and has rear entrance hall. Rear yard is in green lawn with fruit trees and a large weeping willow where you can spend many happy hours next summer. Bus is one block away, schools are close, taxes are reasonable at $185 gross. Owner will take $3,000 down on full price of $14,500. Quick possession. Call John Dunsek, EV 2-1071, or EV 2-9145.

HALF ACRE LOT
DELIGHTFUL
LOCATION
on dead-end street, with view of gulf and mountains. Extra large living room and cabinet kitchen with breakfast nook. 2 large bedrooms and 4-pce bath. Provision for two extra bedrooms and another bathroom. Roughed-in rumpus room. Oil-O-Matic furnace. Suitable for V.L.A. Clear title. Asking price $13,750. Generous terms. Phone R. O. Ney EV 4-5406, or W. McMahon GR 7-1438.

TOWN AND COUNTRY
$13,000
On one of the better streets in this area, this immaculate home is ideal for a young family. Built just four years ago. It provides comfortable modern living at this low price. There are two good bedrooms on the main floor with adequate room in the daylight basement for a third and a rumpus room. The garden is beautifully landscaped and easy to maintain. To view, call Tom Mottershead, 383-6019 or office 382-9145.

UNIVERSITY AREA
$11,950
An ideal retirement home built just six years ago. Priced well below present day replacement cost. Has 2 good bedrooms, pleasant living room with fireplace and planter, electric cabinet kitchen with bright eating area, full cement basement with drive-in garage, laundry tubs, and O-O-M heating. Lovely, easily maintained garden. Call Tom Mottershead, 383-6019, or office 382-9145.

"HALF ACRE"
3-bedrm home, L.R. and D.R. Rumpus and extra toilet and bedrm in full basement. Laundry, automatic 4-ROOM SITE WITH SEPARATE ENTRANCE. UNIVERSITY AREA. Near all schools, shopping centre, and bus lines. Oil hot water heat. This is an unusual opportunity. ½ acre for JUST $15,750. Terms can be arranged. MIKE SIMPSON, EV 5-6711.

"$13,900"
FULL PRICE for this lovely 2 YEAR OLD city home. O-O-M heat. On a pretty landscaped lot. Mtge at $7,300 AT 5% PAY $75 PER MONTH, INCLUDING TAXES. Will trade their equity home for a 3-bedrm home with high basement. But hurry to see this with MRS

150 HOUSES FOR SALE

B O O BOORMAN M A N

INVESTMENT CO. LTD.
1111 Government St. EV 3-7124

OPEN HOUSE
SATURDAY—1-4:30 P.M.
3315 COOK ST.

That delightful part of Cook St. beyond Maplewood among the Oak trees. This is a home for couples young or old. Large, well proportioned LR with beach stone fireplace, 2 bedrooms (1 small), bright kitchen. Walk to your church, school or supermart.
ASKING $[illegible], $1,500 D.P.
Dar Garside, 383-7124 anytime

OPEN HOUSE
1251 GARKIL ROAD
(off Blenkinsop)
SATURDAY—1-5 P.M.

We feel the first couple with $1,500 will buy this most immaculate five-year-old bungalow featuring through hall, top grade oak flooring, large living room with most attractive fireplace and panelled wall, dining room with concrete patio off, the kitchen has mahogany cabinets, double sink and fan, utility room with many cupboards and plumbed for washer and dryer, four-piece bathroom with vanity basin. Two bedrooms on the main floor plus a panelled bedroom in the full, high basement with oil heating and drive-in garage. Easily kept grounds. Large blacktop parking area.
EARLY POSSESSION
PRICE, $1,500 DOWN, $13,750
For prior viewing please call Stan Cornish, 383-7124 anytime

CITY-QUADRA
3 BEDROOMS
$750 DOWN

An older 6-rm home on a 50x133-ft lot, only a half block from a large commercial area. Property zoned for apartments.
PRICE $5,300
$750 DOWN
$50 MONTH ON BALANCE
J. S. Boorman, 383-7124 anytime

CLOSE IN
OVER ½ ACRE

4 Bedrooms, large living room and dining room. Very modern kitchen, SS sink, arborite, wall oven and counter top range. More than ½ acre of productive land. New OOM furnace. $100 copper water tank. Asking more, but try
$[illegible], $2,000 DOWN
Dar Garside, 383-7124 anytime

GLANFORD
$1,500 DOWN

Up-to-date stucco home with full basement and automatic heat. Through hall design. "L" shaped living room and dining room, compact kitchen, four-piece bathroom, two bedrooms and rec. room. Equipped for washer and dryer. Lot 60x120. Taxes less than $200! A dandy buy at
$11,000
Eric Graham, 383-7124 anytime

IT'S PERFECT FOR US!

Only 2 bedrooms, living room, kitchen and utility, but large enough for 2 or more people. Charming, secluded garden about ⅓-acre in size.
ONLY $12,500
Mrs. Cross, 383-7124 anytime

FAIRFIELD
FAMILY HOME

Immaculate, attractive home, close to everything. Four bedrooms, lovely large living and dining rooms, modern cabinet kitchen and 4-piece bath. A home to be proud of in a "MOST WANTED" district.
ASKING $14,750
EXCELLENT TERMS
See it with Phil Simpson, 383-7124 anytime

WEEKEND DRIVE BYS

(1) [illegible] KINGSLEY PLACE — 1 year old, 3 bedrooms, attractive gleaming white bungalow with blue shutters, 2 partly finished basement rooms.
$17,250
(2) 4011 VALLEY VIEW — 8 years old, 3 bedrooms, high location, on cul-de-sac.
$15,900
For details call C. Warren, 383-7124 anytime

UPLANDS WITH CHARM

Picture a Tudor-style home on a quiet avenue nestled among the oaks. Picture a cathedral style living room with tall leaded glass windows, a spacious and bright dining area with French doors, a compact kitchen with a corner windowed dining nook. Picture three or four bedrooms tastefully decorated with oodles of extra storage. Our picture home has two bathrooms, a full basement, hot water heating, a lawn sprinkler system and something extra for the gardener. Taxes? Very low!
ASKING $25,500
A pleasure to show, phone Peter Bowden, 383-7124 anytime

RANDALLS LTD.
737 Pandora EV 4-8109

OAKLANDS DISTRICT

Here is a neat stucco bungalow less than 10 years old. 5 rooms, two bedrooms, full cement basement, drive-in garage. Nice garden lot, all new houses on the street. Price $13,500. Terms.
Betty Buxton, eves. EV 2-5447

1228 BAY ST.
5 ROOMS

A really beautiful stucco bungalow built just 6 years. Oak floors thru out. Dining room and lovely cab elec kitchen. Full high basement suitable for two extra bedrooms or rumpus room. Pkg oil furnace. Dr-in garage. Full price $13,750 with $2,500 down.
Call Mr. Sudbury, eves. GR 9-1906

MAPLEWOOD
5 ROOMS

Older-type bungalow, 3 bedrooms, living room, FP, kitchen with oil range, auto oil furnace in part basement, new wiring and copper plumbing. Full price $5,900. Reasonable down payment.
Mr. Ketchen, eves. EV 3-0[illegible]

FAIRFIELD

Attractive, 4-room, stucco bungalow; living room, fireplace, hardwd floors, thru hall, 2 bedrooms, cab elec kitchen, dining area, full basement, drive-in garage; pkg oil hot air. Close to beach. Price $11,000
Betty Buxton, eves. EV 2-5447

FAIRFIELD

Close to waterfront. Living room with fireplace, dining room with fireplace, large kitchen and pantry. Three bedrooms and bath up. Full basement, auto gas furnace, D-I garage. Size 54. To be decorated, as it has just been vacated. Full price $[illegible] on easy terms. See this quick—it won't last.
Call Bill Sudbury, GR 9-1906 eves.
RANDALLS LTD. EV 4-8109

BIG FAMILY?

A real spacious family home at 615 Dunedin. Full basement with in-law suite, oil heat, kitchen, dining-living, family den, plus 3 bedrooms and bathroom upstairs. Full price $9,500, $350 down, balance $97 per month. Needs some painting; we supply the paint. To view phone Kasuje Construction Co. Ltd., 386-6191.

GONZALES CONTEMPORARY 3-bedroom stucco bungalow, beautiful landscaping. Secluded grounds with VIEW. Close to beach, schools and city centre. Ideal for DOCTOR OR EXECUTIVE. $14,900 with terms. McCandless Realty, 830 Fort, Ph. EV 3-6111, eves. EV 2-0370 or EV 4-5403.

150 HOUSES FOR SALE

NORTHWESTERN
NORTHWESTERN
NORTHWESTERN
Securities of Victoria Ltd.
909 GOV'T ST.
EV 5-6741

OPEN HOUSE
1331 VIMY
FAIRFIELD AREA
SAT.—2-4 P.M.

See this TOP VALUE. Family home located close to school, park and all conveniences, this 3 or 4-bedroom home is now VACANT and MUST BE SOLD as owner is transferred. Complete with lge. living room, sep. dining room, elect. kitchen and full basement with oil heat. EXCELLENT TERMS and OPEN TO OFFERS.
Asking $14,300
JOHN NEFF, EV 5-6741

OPEN HOUSE
2056 SWANSON PL.
SAT., 2-5 P.M.

This lovely new Lansdowne Park home would be perfect for the university professor or professional man. Check the features:
3 BEDROOMS
3 BATHROOMS
FAMILY ROOM
LARGE LIVING ROOM
LARGE DINING ROOM
LOVELY KITCHEN
BUILT-IN RANGE AND OVEN
PLUS MUCH MORE
You owe it to yourself to view this exceptional exclusive. Situated off Cardiff Place.
Full Price $30,000
For prior viewing dial 385-6741 ASK FOR JOHN MOLYARD

OPEN HOUSE
SAT., 2-5 P.M.
321 LINDEN AVE.

One of Fairfield's most appealing homes—4 bedrooms—better than average-size living room with attractive fireplace, dining room, quality hardwood floors. Full basement with automatic oil heat. This home is in A-1 condition and it can be yours for only $2,500 down and $[illegible] per month.
ETHEL HARVEY, EV 5-6741 in attendance.

OPEN HOUSE
1060 ST. DAVID ST.
SAT.—1:30-4:30 P.M.

Situated in "SOUTH OAK BAY." Here is the opportunity to move into this vacant 3-bedroom home. Full bsmt with rumpus room and heated of course, with oil. Drive south—look and let's make a deal. Mortgage payments only $71 per month. For appointments to view prior to open house, CALL FRANK CARR, EV 5-6741.

OPEN HOUSE
245 LINDEN
SAT.—1-4 P.M.

Two-bedroom bungalow in Fairfield District. See this. Vacant—immediate possession. Good terms—clear title property. BILL SQUIRES in attendance. EV 5-6741.

OPEN HOUSE
1670 EARLSTON
SAT.—1:30-5 P.M.

As you turn off Palo Alto Ave. into the cul-de-sac, you will hardly believe that this attractive modern home has so modest a price tag, but owners must leave and have made a most generous allowance to cover any changes YOU might want, to make it YOUR dream home. LR with open FP and HW floors, cab. elec. kitchen, 2-1 bedrms, 4-pce tiled bath, plumbed utility—all are snug and cosy with oil HW heat.
Full Price $8200
REV McARTHUR in attendance. For advance information please call EV 5-6741 or GR 7-4484.

OAK BAY
BEAUTIFUL
SETTING

6-room bungalow over 1,000 sq. ft. Full basement, extra room. Back lane to drive-in garage. Clear title. Full Price
Just $20,500
CALL DORIS ADAMS, EV 5-6741

DUPLEX
AND BUNGALOW
$20,000, TERMS

Situated in quiet country atmosphere (View Royal). Let the rents pay the mortgage. Would consider clear title home in exchange. Call S. SPAVEN, EV 5-6741.

3 BEDROOMS
2 BATHROOMS
CEDAR HILL—VIEW

This home in the new versatile split-entry design. Featuring wall-to-wall carpets throughout living room, dining room, master bedroom, all halls and stairs. Floor to ceiling fireplace. Lovely kitchen. Good terms and low down payment.
Price $15,500
Please to call me—BERNICE WEIR at EV 5-6741 or GR 7-6548

FAIRFIELD
WITH
IN-LAW SUITE

Very well kept two-bedroom bungalow. Nice size liv. room, separate dining room, hardwood floors. Bright cab. kitchen, full basement with two-room in-law suite. Separate 3-pce. bathroom. Oil hot air heat. All this just in immaculate condition. View by appointment. Only $3,000 DOWN at
Price Of $13,750
EXCLUSIVE LISTING. For details phone BILL SQUIRES, EV 5-6741 or res. EV 2-2269.

HAVE YOUR CAKE

And eat it, too! This attractive 3-bedrm, full basement stucco bungalow on ½-acre, has country freedom and city conveniences. THREE large extra lots (valued at $4,000 now), provide seclusion plus solid investment. FORTY fruit, nut and holly trees could give good revenue. This is a wonderful buy for a family, so try your offer.
Asking $13,500
REV McARTHUR, EV 5-6741 anytime.

YOUR OWN ACRE
HALF-WAY TO
SIDNEY

Along with a snug 3-bedrm, full basement home. Panelled living room, raised hearth fireplace. Delightful views from sundeck.
Full Price $12,500
$[illegible] DOWN. Call J. J. WILLIAMS for more details EV 5-6741.

VACANT
MUST SELL

Spotlessly clean, 2-bedroom, modern home, cabinet electric kitchen, 4-pce. bath with colored fixtures. Full basement and drive-in garage. Stove and fridge included in the full price of
Only $11,600
Please call AKSEL PETERSEN, EV 5-6741 anytime.

3931 SHELBOURNE

Drive by this delightful home. Attractive treed setting, two bedrooms and enclosed stairway to two unfinished rooms if needed. Full basement with extra rooms. Oil hot water heat. Owner transferred — Priced to sell, easy terms could be arranged at the full price of
Only $11,500
Call GEORGE CHAN at EV 5-6741, res. EV 2-0416

150 HOUSES FOR SALE

NORTHWESTERN
NORTHWESTERN
NORTHWESTERN
Securities of Victoria Ltd.
909 GOV'T ST.
EV 5-6741

"$1000 DOWN"

$98 per month including taxes. 4 yrs old; O-O-M heat; oak floors; 2 lge bedrms; vanity bathrm; smart cab kitchen on nice treed lot. See this! with MRS. SIMPSON, EV 5-6741.

JUBILEE DUPLEX
1735 DENMAN ST.

Excellent investment or retirement special, 2 nice suites with fridges and elec. stoves. Separate entrances, meters, TV antenna. Full basement. OOM heat and carport.
FULL PRICE ON TERMS
$11,500
Substantial discount for cash. Please do not disturb the tenants, but call AKSEL PETERSEN, EV 5-6741 anytime.

$500 DOWN

or "what have you?" Two bedrooms, no basement. Call PEGGY RUNSEWE, 385-6741 anytime.

ONE ACRE
WEST SAANICH

Four-room stucco bungalow. Lge kit with oil range. LR with FP. Both bedrooms 12x15. See this today.
$7975, Terms
S. SPAVEN, EV 5-6741 any time.

JAMES BAY
APT. ZONED AREA

This house originally listed much higher, now owner very anxious for quick sale. Offers will be greatly appreciated. This property 60x110 is an excellent investment in the future. House is old and needs some repairs but look at it with me and as I said, MAKE THE OFFER. Now asking
$7950
CALL LEN LeDOUX, EV 5-6741

$7,850
CITY-ESQUIMALT
BORDER

4-rm. stucco bungalow. Large LR, W to W carpet, also in bdrms. Family size kit. Wired for elec. range. Very smart granite stucco finish. Terms. S. SPAVEN, EV 5-6741.

PERFECT
RETIREMENT HOME
NEAR THE SEA

Sparkling little 2-bedrm bungalow, cabinet elec kitchen, nice easy garden. Low heating cost, low taxes. Bus at door. Full price $[illegible] with TERMS. Call MR. PETERSEN, EV 5-6741.

F. N. CABELDU LTD.
1212 Broad Street EV 3-7174
Established 52 years.

OAK BAY
ENGLISH COTTAGE

This cosy little 2-bedroom home is situated on beautiful lot, close to Beach Drive. Charming LR with FP, 2 bedrms, elec. kitchen, nook. Basement, oil heating. Very low taxes.
Price $13,950
R. F. Harris EV 3-7174 or GR 7-2[illegible]

SEAFRONT

This property has so many good features that it is difficult to enumerate them all. There is the main home, which consists of large living room, kitchen, with breakfast nook, 2 small bedrooms and bathroom. There is another bathroom in the basement and also a handy kitchenette whose washing up can be done after a meal on one of the two protected patios. There is automatic oil heating and electric hot water tank. There is a charming guest cottage with bed-sitting room, kitchenette and bath and separate electric meter so that it can be rented if desired. The property, approx. ⅓ acre is nicely landscaped and has 200 feet of waterfront with safe year-round anchorage. All utilities are available as the property is within the 4-mile circle. You cannot go wrong at the price of:
$16,500
Call Mr. Blenkinsop, eves. EV 4-6467
No drive-bys by request.

OAK BAY
VIEW LOCATION

Few steps to this fine King George Terrace area bungalow set in delightful small garden. The living room-dining area has den or sun room off, two good bedrooms and electric kitchen with utility. Very good heating unit and vendor will carry balance with $5,000 down at FULL PRICE OF ONLY
$16,900
To view call Mr. Hamilton EV 3-7174 or GR 7-1563

SOUTH OAK BAY
NEAR MARINA
3-BEDROOMS AND DEN

A spacious and attractive home featuring a large living room with wall-to-wall carpets, fireplace and built-in bookcases. Separate guest size dining room, modern, electric kitchen with breakfast area and 4 pce. bathroom. Full cement basement. Automatic oil heating, separate garage.
Price Only $18,500
Call J. F. Cabeldu, 383-7174

OAK BAY
GARDEN COTTAGE

Close to park and sea, this fine, small, retirement bungalow has a small lot with delightful garden. There are two bedrooms, living room with fireplace, kitchen and bathroom, all in immaculate condition. Separate garage.
Full Price $10,500
To view call Mr. Hamilton, GR 7-1563

LOOK—OAK BAY

New 1,200 Sq. Ft. Home
3 Large Bedrooms
Full Basement

This home has many extra features that are included in the reduced price of $[illegible]. Easy terms available at 6½% interest.
Call N. Hyde, EV 2-8117
Newstead Realty Ltd.

LIVE RENT FREE
OR
WITH A LOWER DOWN PAYMENT
LIVE VERY CHEAPLY

If you have a family that needs 4 bedrooms and you want a home with character but you can't afford large payments, then here is the house for you! A separate self-contained suite, completely furnished, in the basement of this 4-bedroom home rents for $80 per month.
FULL PRICE $13,500
Call Mrs. V. Roberts for exclusive showing. EV 2-8117 or EV 2-1998.
Newstead Realty Ltd.

X X X X X X X X X X X X

LOW DOWN PAYMENT BARGAIN

24'x15' living room, oak floor, fireplace. Dining room, modern kitchen with electric range. 2 or 3 bedrooms. New O-O-M heat. Garage, treed garden!
ONLY $9,000
Very easy terms. Call MR. REGEN of Newstead Realty Ltd., EV 2-8117 or residence EV 5-8[illegible] anytime.

X X X X X X X X X X X X

5-RM MODERN BUNGALOW, 1679 Derby Rd. 2 bedrms. Oil heat, sep. garage. No bsmt., few steps. $10,000, $2,500 down, $85 P.I.T. EV 5-0[illegible]

150 HOUSES FOR SALE

FINANCIAL SURVEY
LIMITED
1124 Government Street
EV 4-9305

ROCKLAND AREA

Modern 2-storey home on approx ½ acre with panoramic views of the straits and mountains. 8 large rooms with lots of cupboards, 5 bedrms, 3 bathrms, large recreation room. Offered below replacement cost.
$29,900
Neil Fraser, EV 4-9305, EV 5-3731

CADBORO BAY
TERRIFIC SEA VIEWS

Enjoy living in this delightful brick and ranch board, 2-level, modern home. Main level consists of living rm., dining rm., small den or office, master bedrm., fully equipped, electric kitchen with adjoining sundeck and bathrm. 2nd level contains family rm. and TV rm., plus 2 additional bedrms. and bathrm. Double attached garage, and fully-landscaped, fenced lot. Many, many extras in this truly quality home priced at $26,500.
M. E. Braithwaite, EV 4-9305; EV 2-7645

LOVELY FAIRFIELD
RETIRE NEAR
PARK AND OCEAN

This ATTRACTIVE little bungalow has a cosy living rm with fireplace and lovely PARQUET FLOORS. 2 spacious bedrooms and a HUGE KITCHEN with oodles of cabinets and LARGE EATING AREA. The full cement basement has NEW aut. package oil heat, NEW WIRING, NEW oversize electric tank. There is a large separate garage and a LOVELY GARDEN just loaded with fruit, flowers and vegetables. This is a REAL BUY at ONLY $11,900. EASY TERMS.
BYRON BISHOP
384-9305 or 4[illegible]

MOVE IN AT ONCE
CADBORO BAY
NEAR UNIVERSITY

Here is an excellent 3 BEDROOM home available through SUDDEN TRANSFER — Main ATTRACTIVE FEATURES include — Beautiful SENWOOD PANELLED large living room—EASY WORK in convenient kitchen — Large dining area — Full basement with roughed-in REC ROOM—COPPER hot water tank—LOVELY GARDEN with hundreds of hybrid flowers and orchard—Good carport—JUST A JUMP to the campus of UVIC and CLOSE to schools, shops and buses. REALISTIC PRICE $18,500.
BYRON BISHOP
384-9305 or 4[illegible]

OAK BAY

Cute 2-bedroom home on a beautiful lot in the Estevan area. One block to bus and shops, 3 blocks to the beach. An ideal retirement home.
$13,950
Neil Fraser, EV 4-9305, EV 5-3731

1287 DERBY RD.

Quiet location off Maplewood near Cedar Hill golf course.
QUICK POSSESSION
TRY YOUR D.P. ON THIS eight-year-old, 3-bedroom, full-basement bungalow. O-O-M heating, garage, laundry and semi-finished rumpus or 4th bedroom. Large fenced lot. Asking $[illegible]. Substantial allowance will be made for interior decorating. Phone A. E. Seeber, EV 4-9305; res. EV 2-[illegible]

NEAR THE PARK

FAIRFIELD—$1,500 DOWN
Excellent family home, 5 large rms plus utility and sleeping porch. Full basement, new oil furnace, new wiring, etc. A dandy older home in spotless condition. Full price $9,000. S. W. Anderson, EV 4-9305; EV 2-8017

WHY PAY RENT?
ROYAL JUBILEE DIST.

Solid older 2-bedrm bungalow with modernized interior. Large LR and dining rm in line. Arborite electric kitchen. 3-pce bath, full high basement. Esso Auto-oil furn. plus rumpus rm. and garage. Nice level garden lot (fenced). Net taxes $[illegible]. Asking only $7,950. Down payment open to offers. Owners will trade for no basement bungalow. To view phone EV 4-9305; res. EV 5-2[illegible] Mr. Seeber.

WESTERN
HOMES LTD.
917 FORT STREET

VACANT
3 BEDROOMS
TRY $600 DOWN
$90 MONTHLY P.I.T.
O-O-M HEAT
STUCCO EXTERIOR
SEPARATE GARAGE
NO BASEMENT
JUBILEE AREA
$9500

Call Tom Moore, EV 2-2157; eves. EV 2-[illegible]

"$900 OR MORTGAGE"

as down payment on this 15-yr-old, cosy 3-room vacant bungalow in Saanich. Payments $65.00. Price $7,500. Mr. Evans, EV 2-2157, eves. EV 5-8083.

"OPEN HOUSE"
"2 TO 5 P.M."
"ALPINE CRES."
"READ THIS"
"TREED LOT"

Brand new 1,285 sq. ft. bung. Comprises: Cathedral ent., lge LR and DR combination on the "L". Sliding glass doors to lge. sundeck. Smart elec. cab kitchen with dining space. Through hall, 3 BRs. Master BR has private bath, 4-pce Pemb. bath. Oak floors throughout. Full concrete basement, Oil-O-Matic heat, elec. HW tank, plumbed for washer, extra plumbing roughed in. Space for 17x27 (approx.) rumpus rm. 2-car drive-in garage. Area of new homes $[illegible]. NHA mort at 6¼%. Close to university. Exclusive listing. Key available anytime at 2410 Alpine. If salesman not available.
$19,750
Roy Smith 382-2157 anytime.

LANGFORD-COLWOOD

$300 DOWN
Immediate possession — 2 bedrms, living room and fireplace, frig and stove, garage. F.P. $6,500.

$1000 DOWN—$12,950 F.P.
We have several choice homes now ready for occupation or have a home built to your specifications! Call now.

GRANT & JENKINS
Real Estate & Insurance Ltd.
6[illegible] Goldstream Ave.
Langford
GR 8-1729
Open 'til 4 p.m. Saturdays, Sundays and evenings
M. Watson, 478-4525

SEE THE INSIDE

WARMTH, COMFORT, PRIDE in this architect-designed, nearly new, spacious stucco 4-bedroom home with full cement basement and a double carport. Featuring a pleasing living area consisting of the beautiful living room, family dining room and the ultra kitchen, plus double plumbing; also a finished basement room as a den or extra bedroom. Even the rear door is like a cathedral entrance. With all city conveniences and in the best climate area. Your home for many years and on terms if you wish $2,500 down might do. Price $18,500.
To view call Fred Marconi, EV 6-3911 anytime.
MARCONI REALTY 830 VIEW

NEEDS GARDENER

3-bedroom bungalow in good high location. 14x21 living room with fireplace. Automatic oil hot water heat. 15 years old. $[illegible] down, $[illegible] full price. Call Frank Emerson at EV [illegible] or office EV 4-7129 anytime. Douglas Hawkes Ltd.

150 HOUSES FOR SALE

J. H.
WHITTOME
& CO., LIMITED
ESTD. 1886
Victoria-Duncan-Chemainus
714 FORT STREET

OPEN HOUSE
1420 DENMAN ST.
SATURDAY—2-4
$800 CASH
4-BEDROOM FAMILY HOME

It's an older type. It needs painting and decorating.
BUT
The location is convenient to bus, schools and shop. It is a perfectly sound house with full basement, coal and wood furnace. There is a living room, dining room, large kitchen and one bedroom on the main floor. There are three large bedrooms and bathroom on the second floor. We know that this is not the dream home that you will own some day—but if you are now paying rent why not at least make a start in the direction of home ownership. You will be proud to point to an equity in a home rather than useless rent receipts.
PRICE $7,000
DON BACON in attendance.

OPEN HOUSE
"TOO GOOD TO MISS"

COME AND SEE THIS CHARMING HOME AT 1510 DERBY ROAD. IT HAS EVERYTHING, LOVELY GARDEN, BEAUTIFULLY FINISHED BASEMENT WITH SEWING ROOM, WORK SHOP, RUMPUS ROOM AND EXTRA PLUMBING. OPEN 10-12 AND 1-4:30 SAT. BILL PALFREY IN ATTENDANCE. PHONE EV 2-4255.

THREE EXCELLENT
DRIVE-BUYS

FAMILY HOME—5 years old, 3-bedrooms, extremely well located for schools and stores. Lots of extras. 1665 ELM STREET.
BUSINESS COUPLE — Gracious 2-BR, 12-year-old, basement completely developed, rumpus room bar and extra bathroom. 1510 DERBY.
RETIREMENT GEM—Seclusion on a quiet street, no steps, clean, cozy and spacious with neat and productive garden. 1580 HAWTHORNE.
Priced right. Terms right. Phone BILL PALFREY, EV 2-4255.

CADBORO BAY
MODERN BEAUTY
3 LEVELS

Lovely 27' combined living and dining room, raised hearth fireplace, gleaming long oak floors, large well planned mahogany kitchen. 3 large bedrooms, one bathrm has beautiful 4-pce vanity with one whole wall mirror; 2nd bathroom, 2-pce and shower off large family room at ground level, double carport, patio, all landscaped. Just across the road from the beach and close to public access.
F.P. $23,950
Please call MRS. LAVENDER, EV 2-4255 anytime.

UNIVERSITY!!

Ideal location on Sinclair Ave. Convenient for campus yet close to shopping and transportation. Terrific Sea View. Well laid out for family living with three bedrooms and double plumbing. Superb family or rec. room and still lots of basement space. One of the nicest properties we have seen and the price is right at $21,500. Phone me for more details and terms. BILL TYSON, EV 2-4255 anytime.

FAMILY HOME

Everything of the best used in modernizing this excellent home at Harriet-Maddock convenient for Esquimalt. Huge living-dining room with modern stone and rosewood fireplace. 2-3 bedrooms and room for two more, family size kitchen and big play area basement. Corner lot with fruit trees. Insulcrete stucco exterior and heavy insulation plus a modern oil furnace ensures low heating cost. There is 1,500 sq. ft. on main floor alone but owner will SACRIFICE AT $11,650. Try a 10% DOWN PAYMENT and P.I. payments of $90 per month. Bill Tyson, at EV 2-4255, anytime.

VACANT
TRY OUR TERMS
ONLY $14,900

Christmas ahead! Want to be settled. Then see this 4-yr-old, 3-bdrm. home planned for family living. It features extra large living room with Santa-size fireplace, L-shaped dining room, bright kitchen, full cement basement, OOM heat, carport and is situated in quiet area. More details from MRS. MITCHELL, EV 2-4255.

CLOSE IN
$1,000 DOWN
$93 PER MONTH

A real family home with payments that shouldn't exceed what you are now paying in rent. This home has 3 bedrms, large living room, dining room, electric kitchen and full basement. Phone JACK GAUNT, EV 2-4255.

FIVE ACRES
AND INDEPENDENCE

A funny thing happened this morning. It was that man, see, who came into the office to say that he wants to sell a new three-bedrm basement home with five acres for $12,500. What's the matter with this man? Doesn't he know that this just isn't done. You just don't sell a new three-bedroom home with FIVE ACRES for $12,500. Mind you, this home is at Cobble Hill and it needs some finishing work and has no furnace—but even so, with all that highway frontage and land values all about us exploding to dizzy heights, we still think that it was a very funny thing that happened this morning. Call DON BACON, EV 2-4255.

$8300
$1500 DOWN

2-bedroom starter home on a quiet street. Newly decorated inside. New O-O-M furnace. For viewing phone NORM LOCKWOOD, EV 2-4255 or Res. 478-[illegible]

SECLUSION!
TEN-MILE POINT!
SOMETHING
DIFFERENT!

We are offering a two-bedroom, old world style of cottage, just loaded with charm and located on a fantastic lot 100x[illegible] with an unequalled view of the sea, for only $15,[illegible]. If you like casement windows, leaded fronts on [illegible] fireplaces and complete seclusion, then phone BILL PALFREY, EV 2-4255 ANYTIME for more information. This is a terrific buy for land value alone.

CHARACTER HOME
4 BEDROOMS

Really beautiful living room with raised hearth fireplace and windows looking out onto a river. This home has no basement but good oil HW heating plant. If it is something different you are looking for you will love this. F.P. $14,500. Please call MRS. LAVENDER, EV 2-4255, anytime.

MUST BE SOLD
$1,000 DOWN
GOSWORTH-HILLSIDE

Really good 2-bedroom stucco bungalow with full basement. O-O-M heat and drive-in garage. Large living room, HW floors, fireplace, [illegible] large elec. kitchen.

TERRIFIC BUY!
$10,950
Please call MRS. LAVENDER, EV 2-4255, anytime.

150 HOUSES FOR SALE

J. H.
WHITTOME
& CO., LIMITED
ESTD. 1886
Victoria-Duncan-Chemainus
714 FORT STREET

EXCEPTIONAL VALUE
NEAR NEW—$18,500

Imagine 1,672 SQ. FT. of superior quality living space ONLY TWO YEARS OLD, all ONE LEVEL—an attached DOUBLE GARAGE which complements this long low bungalow—a large landscaped VIEW LOT—for only $18,500 with reasonable terms. As you enter this impressive Gordon Head home, the attractive exterior gives way to a generous entrance hall which leads to the LR, DR, den and family sized kitchen. Gleaming oak floors and extensive wood panelling are special features of this spacious section. The LR is particularly appealing with its MASSIVE FIREPLACE, fine view, feature wall in WOOD PANELLING and generous 18x21 dimensions. The sleeping wing consists of three spacious bedrooms and a VANITY BATHROOM and a partial basement houses the oil furnace. For exceptional value in a large and conveniently located home call BILL TIBBITT, EV 2-4255 soon.

"COSY CUTIE"
3 BEDROOMS
$1,500 down—$85 P.I.T.

Immaculate 12-yr.-old stucco bungalow. Has no steps to climb. Features excellent gas kitchen with nook plus separate dining room. Has sparkling colored fixtures and main floor utility. Owners are moving. This is a smashing bargain at $10,500. Please do not ask for the address over the telephone but call MR. CAMPBELL, EV 2-4255 to view.

CLARKE & WALLACE
REALTY LTD.
630 Broughton St.
EV 5-8794
Across from Eaton's Car Park

LANSDOWNE

Fine 2-bedroom home of 1485 sq. ft. $25,000. Charlie Savage, 385-8794, EV 4-4457.

COUNTRY HOME

This de luxe 2-bedrm bungalow is situated on a beautiful landscaped treed lot 100x185 with large combination living and dining room with sliding doors to secluded patio. Wall fireplace with raised hearth. A modern kitchen to Please any women with built-in range and oven and coffee bar. 4-pc vanity bath, full high basement with finished rec. room and O-O-Matic heat. Complete black top drive to carport. Asking price only $16,500. A pleasure to show. Please call Mr. Dyer, 385-8794, res. 385-4[illegible]

"BURNSIDE AREA"
ONLY $1500 DOWN

3-BEDROOM BUNGALOW, MODERN CABINET KITCHEN, GOOD SIZE LIVING ROOM, FULL BASEMENT, PKG. OIL FURNACE, NEW WIRING, NICE LEVEL FENCED LOT. POSSESSION DEC. 1. ASKING ONLY $9,000. PLEASE CALL H. BUSSEY, 384-3778 OR C. BAIRD, 384-0493.

—$750—
$750 DOWN $750

LOVELY, 4-ROOM, 5-YR.-OLD, 2-BEDRM BUNGALOW, CLOSE TO JUBILEE HOSPITAL. ALL OAK FLOORS, PLUMBED UTILITY, O-O-M PKG. HEAT, PANELLED LIVING ROOM WITH BU FIREPLACE, LARGE ELEC. CAB. KITCHEN, 4-PCE. BATHROOM WITH COLORED FIXTURES. MOVE IN DEC. 1ST. ASKING ONLY $9,650. PHONE C. BAIRD, 384-0493 OR H. BUSSEY, 384-3778.

ROCKLAND AREA

Owner moving and must sell this prestige home located in a quiet cul-de-sac in a fine neighborhood. Bright "grand piano" size living room with feature fireplace wall, family-size dining room, convenient kitchen with eating area opening onto a secluded "coffee deck." Four bedrooms, triple plumbing and large rec. room with fireplace. All this on a beautifully treed and landscaped lot with a secluded sun patio for only $26,500.
Phone Mr. Clarke or Mrs. Wallace, EV 5-8794, EV 2-6817, GR 9-1427.

VACANT

You can move right in to this lovely 3-bedroom home. Nice floor plan, and in lovely condition. Full basement. Oil heat. Priced to sell quickly at $15,750. To view phone Mrs. Wallace or Mrs. McWilliam EV 4-[illegible], GR 9-1427.

E. E. HEATH
6[illegible] Yates Street 382-3103
Serving Victorians for Fifty-four Years

IMMEDIATE
POSSESSION!
MOVE IN TODAY!
HURRY AND MAKE
AN OFFER!

Situated only four miles from city centre and one mile from a major shopping centre this lovely six-year-old home contains three bedrooms, large living room, fireplace and dining area. Large bright cabinet kitchen. Tiled four-piece bathroom. Full basement with G.E. oil-o-matic furnace and electric hot water. Lot 63x165 on quiet street. Electric stove, large mantle mirror, TV antenna, etc. included. NET TAXES $159. Price $15,750. Payments $108.13 P.I.T.

CLOSE TO ALL
CONVENIENCES
WITHIN WALKING
DISTANCE TO TOWN
BRIGHT AND SPOTLESS
THROUGHOUT

Large nine-room family home, double plumbing, new oil-o-matic heating and automatic hot water. Large dry basement. Very suitable for duplex, guest house, rest home, tourist accommodation, etc. CLEAR TITLE. NET TAXES $234. MAKE YOUR OFFER ON THE BARGAIN PRICE OF $14,500.
NEW LISTINGS URGENTLY REQUESTED
Eves. and weekends:
A. R. TAYLOR, 383-0[illegible]
E. E. HEATH, 383-0219

RITHET
CONSOLIDATED
LIMITED
Est. 1871 706 Fort Street

NATURE IN
YOUR OWN BACKYARD
IN VIEW ROYAL
285 Bessborough Avenue

More than an acre of unspoiled wooded rocky mountains with older home. Living room, two bedrooms, unfinished basement. Free title. Priced for quick sale by estate at $11,000 through the Multiple Listing Service. Do not delay inspection. Call J. ETTEMA right away at EV 2-4251 or EV 4-5937

DOGWOOD, LAUREL,
LILAC, ROSES

In the Shade of the Sheltering Pines
MARIGOLD DISTRICT
Put a compact 2-bedrm. home in this sylvan setting 5 minutes from city centre and you have a picture of the most comfortable starter or retirement home we've seen in a while. Close to school, shops, transportation and church. Rock fireplace in snug living room, bright kitchen. O-O-M heat, electric HW, heavy wiring, full basement and garage. $2,500.00 down. Full price $10,500. Exclusive listing. Call J. F. Holden, EV 3-9612 or EV 2-4251.

RETIREMENT SPECIAL
$9,700

2-bedrm bungalow, close in, OOM heat, 220 wiring, sep garage with paved driveway. Variety of fruit trees on easy-to-care-for lot. Must be sold. Phone Marian Price, Colony Realty Ltd., 384-8[illegible] or 384-6[illegible]

150 HOUSES FOR SALE

DOUGLAS REALTY
LIMITED
1710 Douglas Street EV 5-8784
(Opp. Hudson's Bay Store)

JAMES BAY
BLOCK FROM SEA

Up-and-down duplex. Older home but in tip-top condition. 2 BRs up and 2 down. LGE LIVING RM and FP in both suites. O-O-M heat. Sep entrances and meters. Double carport. No expense has been spared in modernizing. Substantial down payment.
Full Price $14,900
Mr. Davies, EV 5-8784 anytime

X X X X X X X X X X X X X

BRAND NEW
3 BEDRMS—SPLIT LEVEL

See it! This is different! Beautiful exterior, sensibly designed interior! Many expensive EXTRAS! Swedish fireplace, 2 bathrooms, finished family room to name a few! Fine workmanship!
ONLY $16,900
LOW DOWN, easy terms! Exclusive with MR. REGEN of Newstead Realty Ltd., EV 2-8117 (24-hr service) or res EV 5-8865. Call anytime!

X X X X X X X X X X X X X

Beautiful Blouson

9133
SIZES 10–18
by Marian Martin

Bloused-top sheath boasts a jewel-inviting high or scoop neckline. YOU look sleek, poised, ready to go anywhere in this line. Jersey, crepe.

Printed Pattern 9133: Misses' sizes 10, 12, 14, 16, 18. Size 16 requires 2¾ yards 45-inch fabric.

Fifty cents (50c) in coins (no stamps, please) for this pattern. Print plainly size, name, address and style number.

Send order to Marian Martin, care of The Daily Colonist, Pattern Dept., 60 Front Street West, Toronto, Ont.

Free pattern direct to your door — choose it from 300 design ideas in new Fall-Winter Pattern Catalogue! School, casual, career, dressy styles — all sizes! Send 50c.

Budget Gifts

by Laura Wheeler

Save money, delight friends with useful, decorative bath accessories; Easy to crochet.

Five Glamor Gifts — each about $1 to crochet. Pattern 895: hose-hamper; tissue-box cover; flower spare tissue-roll cover; 2 hangers.

Thirty-five cents in coins (no stamps, please) for this pattern to Laura Wheeler, care of The Daily Colonist, Needlecraft Dept., 60 Front Street West, Toronto, Ont. Print plainly pattern number, your name and address.

New for 1965! 200 designs — more fashions to knit, crochet than ever! Plus 3 free patterns, embroidery, dolls' clothes. Send 25c for new Needlecraft Catalogue.

Value! 16 complete quilt patterns in de luxe Colonial Quilt Book. For beginners, experts. Send 60c.

150 HOUSES FOR SALE

OAK BAY REALTY
FOR OAK BAY HOMES

QUIET SECLUSION
QUEENSWOOD
4/5THS ACRE

A very attractive, full basement bungalow in a setting of well grown forest and flowering trees and shrubs. Approached over excellent black-top driveway, providing ample parking, it contains entrance and through hall, 20-ft. living room with fireplace, dining "L", smart cabinet kitchen, 2 excellent bedrooms and 3-pce. bathroom, with additional semi-finished room in basement. Automatic oil heat, drive-in garage, summer house. A delightful retirement home, priced to sell. Full price $18,000. Call R. Reynolds, EV 5-7707, anytime.

HOLLYWOOD
CRESCENT
$10,200

This comfortable home is situated in a convenient location close to sea and transportation. Attractive combination living and dining room with beamed ceilings and open fireplace, bright kitchen with ample breakfast area. Two twin-sized bedrooms, full basement, oil heating and separate garage. Reasonably priced with good terms at full price of $10,200. Call A. F. Gower or C. C. Goudy, EV 5-7707 anytime.

HIGH TREED LOCATION
CITY
$1000 Down—$85 per mo.
FULL PRICE $9500

In an exceptionally nice location in the city is this comfortable family home with very good terms. There's a large living room and den with stone fireplace, a panelled, modernized kitchen and a dinette downstairs. Three good bedrooms with deep closets up. Small, easily maintained garden. This is a must see for purchasers with a minimum down payment. To view, phone Mrs. Browne, EV 5-7707 anytime.

FAIRFIELD
LINDEN AVE.
$15,500

This comfortable older home of NINE ROOMS is located within easy walking distance to town and also the Parliament Bldgs. and St. Joseph's Hospital. Accommodation consists of living room, separate guest-size dining room, good-size den and large kitchen with pantry and bedroom on the main floor. Upstairs there are FOUR BEDROOMS, one of which has a dressing room off. Oil heat. This home is convenient to primary and high schools. Full price $15,500. Call D. G. Whyte, EV 5-7707 anytime.

MUST BE SOLD
OAK BAY BORDER
$12,900

This excellent owner occupied Up and DOWN DUPLEX is conveniently located to Oak Bay Junction, Jubilee Hospital, Schools, stores and transportation. The upstairs suite is completely furnished and rented at $75 per month. Although this is an older property, it has been very well maintained and one can live as reasonably in a set-up such as this. To view this duplex, call Mrs. D. R. McLeod, EV 5-7707, anytime.

MEARS & WHYTE
OAK BAY REALTY LTD.
2188 OAK BAY AVENUE

MONTREAL TRUST
1057 Fort St. 386-2111

ESQUIMALT
FOUR BEDROOMS
Parklands Drive

Very attractive family home with approx 1/3 acre of level landscaped garden. 20x14 living room, large modern bright sunny kitchen with expandable dining area. Auto oil heat. Half basement and workshop. Good carport. Nicely secluded and perfect safe haven for young kiddies. Right next to new bus line stop and school bus will pick the youngsters up for school. Five minutes from Naden. Only eight years old. Good terms could be arranged. Please call
MR. J. WATSON or
MRS. M. GEARING
GR 7-3877 EV 2-0595

HOME AND INCOME
$1500 Down

All white on a pretty lot. Two bedrooms on main floor with large living room, dining room and kitchen. Four-piece Pembroke bath. Basement suite has a living room with fireplace, kitchen, one bedroom and own bathroom. Separate entrance. Double garage. Let the suite help to make the payments.
FULL PRICE $13,750
CALL JOHN WATSON
386-2111 or 477-3877

HIGH GORGE
Exclusive

Excellent three-bedroom home in most convenient area with large living room. Roomy kitchen and high cement basement with automatic oil heat. Close to schools, transportation and shopping. This is a good buy at asking price of $12,650.
GOOD TERMS
CALL JOHN WATSON
386-2111 or 477-3877

CEDAR HILL AREA

Only $1,000 down for this excellent 2-bedroom bungalow on corner lot. Close to bus and schools.
Please phone
STAN PERKINS
386-2111 or 477-1422

SHELBOURNE

A real buy on this lovely 4-bedroom bungalow, approx 1,375 sq ft. Carport. Shopping and transport very close. Low down payment of $1,500 can be arranged.
Please phone
STAN PERKINS
386-2111 or 477-1422

A. BERNARD & CO.
LTD.
665 Fort Street EV 4-[illegible]

HIGH GORGE

An older couple who want seclusion, comfort and beauty would drive to this home off Colquitz Ave. Just what a man would want who loves gardening as a hobby. There is a fine 2-BR home on a large lot which is stocked with all manner of shrubs, trees and plants. You be the judge.
$12,800
Gordon Schenck EV 4-[illegible], EV 2-8[illegible]

NORTH DOUGLAS
$3000 DOWN

Spacious, over 1,300 sq ft, 3-bedrm bungalow, only 3 yrs old. Large liv rm and din rm—in line. Roomy knotty pine cab electric kitchen, wall to wall [illegible] vanity bathroom. ALL ON ONE FLOOR. Full high bsmt with extra toilet, [illegible] finished rumpus room with [illegible]. Plumbed for washer and dryer. Drive-in garage, on double lot. Full Price only
$14,500
D. Ostler, EV 4-[illegible], GR [illegible]

ESQUIMALT SOUTH
$800 DOWN, $60 PER MONTH

Pensioners' special of three-furnished-room small home, located in this desirable area with every convenience, and in level area with no hills to climb to go shopping or to the bus. Price, unfurnished $5,[illegible], or furnished $6,250. Call Fred Marconi at EV 6-3911 anytime.
MARCONI REALTY 830 VIEW

BARGAIN SEEKERS, SEE THIS one! A four-bedroom 1½-storey stucco home, quiet location High Gorge, on two lots. Only $[illegible]. Call Archie Greene, EV 5-0795, Pemberton, Holmes Ltd.

150 HOUSES FOR SALE

C. G.
HEISTERMAN & CO.
LTD.

Since 1864

JUBILEE—
FOUL BAY RD.
SPLIT-LEVEL

Central location, close to schools, hospital and shops. Large living room with FP, dining room and large cab elec kitchen on lower level; 3 BRs, 4-pce vanity bathroom on upper level; den or 4th BR, utility and large rumpus rm in basement. Double carport and sundeck. Two years old. Attractive N.H.A. mortgage. Full price $16,900.

SEA VIEW—
SECLUSION

Situated in the Cedar Hill area on a high location with a beautiful view of the water is this lovely 3-BR home with a large LR, cab elec kitchen, 4-pce vanity bathroom, plus utility for washer and dryer on main floor. High basement, O-O-M heating, attached carport, nicely landscaped lot makes this an attractive buy at $14,900.
To view the above listings call HARRY ATKEY, res. 38[illegible], or BILL RAVENHILL, res. 38[illegible].

$1000 DOWN

For immediate occupancy — 2-bedrm white stucco bungalow, 10 minutes by bus to downtown. Mahog elec kitchen, sep dinette. FC bsmt, O-O-M heat. Call Mr. HARRIS, GR 7-1196.

CORDOVA BAY
SEA VIEW

Handsome ranch siding 3-bedroom home finished on 2 levels. Main floor features "L" living and dining room with floor-to-ceiling brick mantel wall, sliding glass door to sundeck. Full ceramic tile bathroom. Lower level includes den with FP, rec room and second bath. Double carport. $21,500. Call MR. HARRIS at GR 7-2196.

FIRST AD

City duplex—$1[illegible],500.
3 bedrooms up.
3 bedrooms down.
Full basement.
10% down payment.
Only $90 per month.
Call LON CHANEY,
GR 5-3128

BLENKINSOP

20 acres—2 houses. One 4-rm home plus 7-rm unfinished home. Good farm land with future subdivision possibilities. Price only
$40,000
Call LON CHANEY at GR 5-3128

OAK BAY
519 TRANSIT RD.

Delightful Tudor bungalow. Beamed ceiling LR, separate DR, 2 BRs. Full basement. Oil hot-water heat. For appointment to view call M. BLANNIN, eves. EV 3-1195.

OAK BAY—3 BRMS.
IMMEDIATE
POSSESSION

Neat, white stucco bungalow. Willows area. Large living room with FP, cab elec kitchen, dining area, 2 bedrooms and bathroom on main floor; 1 bedroom up with room for one more. Full bsmt. O-O-M heat. $1[illegible],800 with terms. Call HARRY ATKEY, res. 385-6302.

OAK BAY
COLONIAL
$26,750

Gracious colonial home with large LR, across the hall DR. Attractive modern kitchen with wall oven range, dining area, utility room off. 3 large bedrooms, 1½ baths. Full basement. Immediate possession. For appointment to view call M. Blannin, res. 385-1195.

1[illegible]1 Blanshard Street EV 3-4[illegible]

C. N. MONTAGUE
CO. LTD.
1008 Blanshard at Fort EV 4-9018

WATERFRONT
SUPERB HOME

Relax in the gracious living room, 25x16', with comfortable raised hearth fireplace, leading onto sundeck, admire the wonderful views of Saanich Inlet obtained over 100' of waterfront. This luxury modern home has 3 bedrooms, beautiful kitchen in knotty pine and double plumbing. FC basement with 12x27' rumpus room and varystone fireplace, opening onto patio and lawns. Workshop and room for extra bedroom in basement. Delightful beach and year-round moorings. 30 mins. from Victoria.
$36,000—TERMS
Please call F. Hully EV 4-9018, EV 2-[illegible]

N.H.A. 5 YEARS
$1,500 DOWN

Large living room, through hall, 2 bedrooms plus 1 professionally finished in full high basement. Space for rumpus, wired washer and dryer. Drive-in garage, sundeck, [illegible] greenhouse. Large nicely landscaped lot with trees.
$14,700
Mr. Betts, EV 4-9818, EV 4-2[illegible]

A
MUST-SEE
OPEN HOUSE
SATURDAY—1-4 P.M.
4067 CEDAR HILL X RD.
Just off Nicholson—
dead-end street

REASONABLY PRICED modern home, LANDSCAPED and CONVENIENCE is the keynote of this 4-BEDROOM home. The living room is very SPACIOUS and BRIGHT with large PLATE GLASS PICTURE WINDOW. The CEILING HIGH brick FIREPLACE has a RAISED SLATE HEARTH. The DINING ROOM is BRIGHT and FULL SIZED with very ATTRACTIVE lighting and SLIDING GLASS DOOR out to the FINE SUNDECK. The KITCHEN is VERY MODERN with AMPLE BREAKFAST AREA. The CABINETS are MAHOGANY with twin STAINLESS STEEL sinks. The main floor BATH is FOUR PIECE, TILED and very WELL LIGHTED with a most ATTRACTIVE VANITY. The lower floor is complete with finished RUMPUS ROOM. The TWO finished BEDROOMS, QUALITY three-piece [illegible] BATH. Laundry room is PLUMBED and WIRED for AUTOMATIC washer. There are TWO GOOD SIZED BEDROOMS on the main floor. This fine home was built and planned for the present owner who is transferred to another city. Come and see it Saturday, off Nicholson at 4067 Cedar Hill Cross Road. This is a dandy [illegible] street, excellent for the family. Priced to sell. Please call
Don Robertson 38[illegible]
Cliff Stevens 38[illegible]
Don Crisler 38[illegible]
Victoria Realty Ltd. EV 2-[illegible]

FAIRFIELD
NEAR THE SEA

3-bedroom home in tip-top shape with full basement, separate living room and dining room, kitchen and pantry. Asking $1,500 down at the full price of $9,750. For appointment to view, call S. Stephens, phone EV 3-7[illegible]
D. HAWKES LTD. EV [illegible]

WE WANT TO SELL NOW! $1,000 reduction on the price of this brand new home. Private. 475-2[illegible].

150 HOUSES FOR SALE

MOREY & JOHNSTONE LTD.
1196 Gov't, opposite Eaton's
386-4294 day or night

OPEN HOUSE
2-5 P.M., SATURDAY
634 GOLDSTREAM AVE.
$750 DOWN OR TRADE

Attractive, 3-yr. old, 3-BR stucco rancher. Top condition, has L-shape Living and Dining Room—oak floors, electric cab. kitchen. Plumbed for W & D. 3 nice BRs, 4-pce. bath, O-O-Matic heat, carport and utility. Level, treed lot, nicely fenced. Located on a street of nice homes. Close to buses, shops and schools. Net taxes $43. Easy terms.
IT'S YOUR OPPORTUNITY
PRICE $10,500
For prior inspection, call Roy McGillivray, 386-4294 or EV 5-0067

TRY ONE OF THESE GOOD BUYS
$10,750—Quadra St.
$ 7,300—Myrtle St.
$10,700—Saanich Road
$11,300—Hirlies Ave.
$11,700—Cedar Hill Road
$11,000—Daffodil St.
$10,000—Aurora
$11,300—Persimmon Dr.
$10,300—Grange Rd.
$10,300—Cook St.
$10,700—Leslie Dr.
$ 9,950—Sapphire St.
$14,250—Parkland Dr.
$26,000—Fairfield Rd., 5 B.R., 2½ baths, view, everything.
W. Freould, 386-4294

TRADE OR SALE
½ ACRE, LEVEL, ARABLE, ON SEWER WITH CUTE 2-B.R. rancher.
Property has workshop, greenhouse, fruit trees etc.—Truly a retirement special—These owners will trade up on your city revenue or auto court, duplex or like property.
A Bargain at $10,950
Please call Roy McGillivray or Mrs. K. Davies at 386-4294.

$9950
My family has outgrown this lovely little house on a quiet street. 14x16 living room with fireplace. 2 large bedrooms, separate dining room or 3rd bedroom and cabinet electric kitchen. Everything in top condition. Beautifully-kept yard—all fenced. Terms can be arranged. See this now with Kay Davies. 386-4294.

$300 BONUS! BUILD NOW! $200 DOWN!
WE CAN NOW BUILD YOU AN 1,100 SQ. FT., 3-BEDROOM, N.H.A. HOME. FULL BASEMENT. OIL HEAT. CARPORT OR DRIVE-IN GARAGE. I HAVE 4 FULLY SERVICED N.H.A. LOTS AVAILABLE IN SHELBOURNE-GORDON HEAD AREA. ALL FEES INCLUDED. NO EXTRAS. LIMITED OWNER PARTICIPATION REQUIRED. THIS OFFER GOOD ONLY TO NOV. 30, 1964. DON'T DELAY. CALL NOW!
LEN WARDLE, HOME, 383-8136

BROWN BROS. AGENCIES LIMITED
1125 Blanshard Street
EV 5-8771 DAY OR NIGHT

ESQUIMALT DUPLEX
Modern, smart, stucco, side-by-side units with separate oil furnaces. Rented $80 each side. Owner will consider TRADES on cabin cruiser or revenue conversion. Selling price $17,500. Convenient terms. Call George Thornelow, EV 5-8771.

OCEAN VIEW 7 ROOMS—ONE FLOOR HIGH CADBORO BAY
(Drive by 3947 Vista Bay Rd.)
22x15 living room opening to 13x10 dining room. French door to large sundeck. Outstanding kitchen with dining space and ocean view. 3 large bedrooms, plus panelled den which also has clothes closet. Spacious 4-pc. vanity bathroom. Oak floors throughout. High, bright basement with roughed-in plumbing and studding up for extra rooms. Double carport. Ill health only reason for selling. Clear title property and vendor will carry reasonable mtge.
Full price $24,800
Call Mr. Pearce or Mr. Hill EV 5-8771

OAK BAY SOUTH RETIREMENT HOME
4-room stucco bungalow with lovely secluded garden. Splendid condition throughout and as handy to everything. Good terms can be arranged to suit purchaser.
Phone Mr. Hill, EV 5-8771, anytime.

THREE BEDROOMS $8500
A reasonable down payment here and the balance at reasonable monthly payments on this five room home in immaculate condition. Automatic Oil HOT WATER heating is the feature. Separate large garage with workshop area. Close to Schools, Bus and store. Full price with the generous terms $8,500. EXCLUSIVE LISTING. Please call Mr. Lawson, EV 5-8771, anytime.

SEAVIEW RETIREMENT!!
No-step, 2-BEDROOM and DEN WITH OWN FIREPLACE home overlooking San Juan straits and Islands with Mt. Baker in background. Close to sheltered cove with a good beach and boat mooring.
BELOW MARKET PRICE FOR QUICK SALE.
$18,250
TO VIEW CALL
LEACH & SPARKS
EV 3-4117

X X X X X X X X X X X X
QUIET TREED AREA 3-BEDRM SPLIT LEVEL ONLY $15,950
Lovely setting, well-built modern home! BUILT-IN appliances and other fine features! Reasonable down payment—easy terms. Exclusive with MR. REGEN of Newstead Realty Ltd., EV 2-8117 (24-hr service) or residence EV 5-9985. Call anytime!
X X X X X X X X X X X X

JAMES BAY LOVE NEST
$5,950
This little doll of a house is being offered fully (and well) furnished by vendors returning to England. Stone's throw from the sea. Just heaven for two.
To view call Mrs. Wilson or Mrs. Le Butt at Colony Realty, EV 6-3231 anytime.

COUNTRY SETTING ARCHITECT DESIGNED
$2,500 DOWN
Immediate possession of this delightful 3-bedrm home. Spacious living and full dining rm. overlooking beautifully landscaped grounds. Ultra-modern kitch. with breakfast area, two bathrooms. Full high bsmt with workshop and extra finished room. Double garage. This is indeed the home you dream about. Price $18,300.
C. H. HOLLAND REAL ESTATE
$20 View EV 4-7059 or EV 5-0924

IMMEDIATE POSSESSION
Ideal for retired or business couple, or small family—5-room bungalow with 2 twin bdrms. FC bsmt. O-O-M heat and D.f. garage. 10 minutes from city centre. $1,500 DOWN. TRY OFFERS. Call MR. HARRIS, GR 7-1199, C. G. Heisterman & Co. Ltd., 1120 Blanshard St. EV 3-4161.

NEW CITY BUNGALOW
Two bedrooms, full basement with drive-in garage, Oil-O-Matic heat. Mahogany finish. Builder, EV 3-5674.

150 HOUSES FOR SALE

John Molyard
J O H N N Y
On the Spot With Six Special Homes For This Weekend

DRAWKCAB EB T'NOD! COME FORWARD JOHNNY SAYS
AND INSPECT THESE
"SELL-ECTED" "VALUE-IZED" PROPERTIES

SEEMS LIKE OLD TIMES WHEN A DOLLAR HAD 100 CENTS
$7750
Yes m'm, this is indeed an outstanding buy for someone. Located in the Mayfair Shopping area where values are really jumping. Twenty years of age, this lovely 2-bedroom stucco home deserves your consideration. A large, cosy living room, family styled kitchen with extra-large eating area, three-piece bath. See this with me. Only $1,000 down and $70 monthly. To view
Just call John Molyard
385-6741 ANYTIME

OAK BAY RETIRE IN COMFORT
Perfect for Mom and Dad LOW, LOW TAXES
What a dandy spot for those who wish perfect retirement in a lovely area. You'll be snug and cosy in here, believe me. Why not live in the City's best residential area, where you'll be very content in your golden years. This home has a lovely living room with fireplace, two good sized bedrooms, cabinet kitchen with separate dining area. Spacious bath. Full basement with oil heating and drive-in garage. On a nicely treed lot. Full price only $13,750. To view
Just Call John Molyard
385-6741 ANYTIME

ESQUIMALT 3 BEDROOMS $7500 $400 DOWN
This older home in a lovely low-tax area is indeed a snap for someone. Extenuating circumstances the reason for sale. Lots of living left in this dandy property. From the large entry hall, a spacious living room with fireplace, separate dining room, large kitchen and three bedrooms up. On a well-treed lot. Payments like rent. Try $70 monthly. To view
Just Call John Molyard
385-6741 ANYTIME

HI QUADRA 3 BEDROOMS NEW LISTING
The morning after you read this ad may be too late to snap up this dandy three-bedroom, full-basement home. Priced to sell quickly, I'll show it to you at your convenience. Lovely living room with fireplace. Dining room. Large cabinet kitchen with utility room off. Pembroke bath. Full cement basement with drive-in garage. On a nice lot. Only $2,500 down at the full price of $13,500. To view this exceptional buy
Just Call John Molyard
385-6741 ANYTIME

OAK BAY SOUTH BRAND NEW NEAR THE SEA
Now being built, this new three-bedroom home well merits your consideration. Large living room with fireplace, three bedrooms, full basement. On a nicely treed lot. Only $16,000 and $1,000 down would handle. For further details
Just Call John Molyard
385-6741 ANYTIME

Doesn't Everyone LOVE OAK BAY SOUTH??
I've always been of the opinion that this is the loveliest area in town. On a fully treed street (I'll bet much muttering is going on right now) which gives one the feeling of stability and homeliness which is so much lacking in a new subdivision. Why not drive by 1980 St. David Street and see what I mean. This is indeed a lovely home well meriting your consideration. Only $15,950. To view the inside
Just Call John Molyard
385-6741 ANYTIME

IT HELPS
TO HAVE A MAGNET
when looking for a needle in a haystack! In the same way, your real estate problems will become much easier to solve . . . if you'll call me first. This is where ability is backed by experience!
Just Call John Molyard
NORTHWESTERN SECURITIES LTD.

QUALITY FAMILY PERFECTION
Family possession for 25 years has proved the value of this 4-BEDROOM, or 3 and DEN home with 2 COMPLETE BATHROOMS, nestled into nearly HALF AN ACRE OF TREED PRIVACY in one of Victoria's top executive class areas, only 10 minutes from town. Designed by an architect, beautifully maintained and newly redecorated inside and out.
PRICED TO SELL
$23,950
(FIRM)
VIEW BY APPOINTMENT ONLY THROUGH
LEACH & SPARKS
EV 3-4117

IMMEDIATE POSSESSION
2 Lots — 2 or 3 Bedrooms
5-rm. Bungalow, elec. kitchen, new O-O-Matic furnace — fenced yard in OAKLANDS DISTRICT. Close in retirement home, $1,000 cash. Full price $7,950.

APPROX. 12 ACRES
SEAFRONT — METCHOSIN
Modern 6-rm. bungalow on sheltered plateau, amid tall timbers and lovely formal garden. O-O-Matic heat, fireplace, double garage, fenced, pasture. Capital gain a must. Ocean front for the price of field acreage. $10,000 Cash. Full price $32,000.
Dickie Agencies Ltd., 922 Meares St. 382-4312 Eves. 383-8840

2-BEDROOM COTTAGE IN CADBORO BAY
$9,750
Good terms can be arranged on this lovely retirement home situated close to the sea. It's clear title, on sewer and has an easily-maintained garden. Easy access to transportation, stores and beach. Only 18 yrs old and has been well looked after. Call Jim Ranson, ISLAND HOMES LTD., EV 6-2998, res. GR 9-5010

½ ACRE — $1,000 DOWN 4 BEDROOMS
Good older type home with spacious rooms. Heavy wiring, oil heating. Huge living room. Modern kitchen with built-in range and oven. No basement. Out Royal Oak way. Price $10,950.
Mr. Vining, EV 2-2101, Res. GR 9-3786
Harry Foster Limited

FOR CHEAPER TAXES AND better living, see Grant & Jenkins at Langford. GR 8-1772.

150 HOUSES FOR SALE

TOWN & COUNTRY REALTY LTD.
3579 Douglas Street
EV 2-7276

OPEN HOUSE 263 BEECHWOOD AVE. SAT., NOV. 21—1-4 P.M.
3 to 5-bedroom home in excellent condition throughout. Among many fine features are included, patio, separate garage, lovely garden, new wiring and plumbing, etc. FP $12,500. For previews phone
F. COLOMBIN, EV 2-7276

OPEN HOUSE 2038 NEIL ST. 1:30-4:30 SAT., NOV. 21ST
Ideal 4-bedroom, family home; well-situated for all school grades. Immaculate inside and out. Must be seen to be appreciated. MR. HEATH in attendance Saturday afternoon. 382-7276.

OPEN HOUSE SAT.—1:30-4:30 1042 VISTA HEIGHTS $499 DOWN $59 A MONTH
WELL-KEPT HOME WORTH YOUR INSPECTION. MR. LAWLESS IN ATTENDANCE. 382-7276.

ESQUIMALT
If you are looking for a 3 to 4 bedroom, 6-yr.-old bungalow, close to everything, at the low price of $14,500, phone F. COLOMBIN, EV 2-7276.

$500 DOWN
Balance at $40 per month. Cosy one-bedroom bungalow, close to schools, bus and shops. Living room with fireplace, large kitchen. Full price $4,500.
Call Bert Ralph, 382-7276 anytime.

LOVELY TUDOR HOME
This sturdy, well-built ENGLISH STYLE, ONE OWNER HOME, IS ON A QUIET CUL-DE-SAC within walking distance of a Super Market and a Shopping Centre. Thru-hall plan, Five plus Rooms, 1225 Square feet. Large Living Rm. Family Dining Rm. Cabinet electric Kitchen with Eating Space. 2 large bedrms. Plus extra bedrm and workshop in Full Basement. Oil Hot Water Heating, very economical. Shining Oak Floors throughout, truly a sparkling, well-maintained home. You would be proud to own it. Move in before Christmas or 18 days possession. Terms: $2,500 down, balance can be arranged. Full Price $14,500.
Please call B. Ludlow, EV 2-7276 or EV 3-8161.

LET'S TALK ABOUT $500 WHAT WILL IT BUY??
It seems when one talks about $500 down payment, the buying public immediately thinks that all they will get is a run-down antiquated piece of property. Let me tell you what it really will buy.
Just 13 years old, this white stucco, 4-room cottage is located in one of the desired areas of Esquimalt. Full basement, wired for electric range. A real little doll's house with corner picture windows.
Let's NOT talk about it—let's look at it and you will then believe that $500 down payment DOES buy a home much cheaper per month than renting any two-bedroom apartment. Call MRS. V. ROBERTS for exclusive showing. EV 2-8117 or EV 2-1908. Newstead Realty Ltd.

ESQUIMALT FAMILY HOME $12,900
Situated close to Kinver Beach and Saxe Point Park, this well cared for older home has much to offer the growing family. Check these features:
—Panelled living room with fireplace and wall-to-wall carpet.
—Large family dining room.
—Fully modern cabinet kitchen.
—3 large bedrooms.
—4-pce. bathroom.
—Full basement, automatic heat, completely rewired, copper plumbing throughout.
—Nicely secluded garden with fruit trees and double fishpool.
This home can be viewed anytime and can be handled with a low down payment, or trade, if desired. For appointments please call Joyce Neill, EV 2-8117 or EV 3-0504. Newstead Realty Ltd.

OPEN BY APPOINTMENT IN UPPER OAK BAY
A 3-bedroom home at 3304 Henderson Road, close to all schools, university. A safer investment and better family provision. Two bathrooms on the main floor plus rough-in in the basement. Rough-in rumpus room, fireplace, washer-dryer. Double carport. Numerous other extras. Excellent workmanship. See and compare. We give the most for your money. Full price $21,450. NHA mortgage $15,199 at $98.57 per month. Balance to be arranged.
To view, phone Kasapi Construction Co. Ltd., 386-6191.

DRIVE BY 1752 KISBER AVE.
This cosy home is neat and tidy inside and out. It offers 2 bedrooms with oil heat and attached garage. The garden is immaculate, to the last blade of grass.
PRICE $11,500 with easy terms
Call N. Hyde, EV 2-8117
Newstead Realty Ltd.

CUTE FOUR ROOMS
$1,400 down and $70 per month, attractive bungalow with no steps, through hall, large living room with fireplace, cosy dining room, cabinet kitchen, 4-piece bathroom and two nice bedrooms. Attached garage, fenced, level lot, near Portage Inlet. Must be sold soon. Price $7,400. To view, call Fred Marconi, at EV 6-2041 anytime.
MARCONI REALTY $20 VIEW

HAPPY FAMILY
TRY this older, 3-bedroom, stucco home. One-floor plan. Near Tillicum and Gorge Rds. Large electric kitchen, basement, oil heat, low taxes. The owner would like to sell this comfortable home before he moves to Vancouver. TRY YOUR DOWN PAYMENT.
ASKING $10,900
CALL TED CHARTRES, EV 5-6741. Northwestern Securities Ltd.

OAKLANDS
Most attractive no-step bungalow on quiet street of new homes. Delightful floor plan featuring extra lge living room with fireplace, two bedrooms, bright electric kitchen with nook and separate utility, auto oil heating. Immaculate condition. Small lot.
Full Price $9,200
P. G. JACKSON REAL ESTATE
631 FORT ST., EV 2-4632 ANYTIME

This charming, modern, 2-step home in Langford is the ideal place for peaceful living. O-O-M heat, elec cab kitchen, attached garage, fenced-in level lot. Priced to sell at $9,760.
Mrs. Peterson, GR 9-4858
Dickie Agencies, 382-4312

FAMILY HOME—4 BEDROOMS (2 up). Large beamed living room with fireplace. Knotty pine kitchen, full basement. Hot water heat. Double garage with concrete driveway. Located in Saanich. Close to schools. Good terms to reliable party. $9,500. 479-2716.

NO CASH NEEDED
If you have enough equity in your present home
TO TRADE
in on a new home. GR 7-1608.
Gilmour Const. Ltd.

COLWOOD
4-yr-old ranch-style. Treed lot 90'x 195'. 4 bedrms, large rec room with fireplace. Low taxes. $17,500. Call Lily Sutherland, EV 6-3547 anytime. City Brokerage Ltd.

150 HOUSES FOR SALE

"HELP"
Contractor has moved up Island and must sell two spec homes in Colwood. Both houses are new with 3 bedrooms, full basement, O-O-M heat and large treed lots. Price $13,900.
TERMS
Down $1 - $1500
Trades Accepted
Any Offer Considered
Call N. Hyde, EV 2-8117,
Newstead Realty Ltd.

A CHRISTMAS PRESENT
Vendors will move in a hurry to get you settled by Christmas. This lovely 7-room home situated on ⅓ of an acre within 3 miles of the city hall, has a magnificent view and is just the place to relax away from all traffic. Large living room, dining room, mahogany cabinet kitchen, three large bedrooms, a unique family room with a massive stone fireplace and bar, 2 sets of plumbing plus a small office and an extra rec. room, O-O-M heat, 2-car carport. Full asking price $26,500 — $6,000 handles.
GARDNER AGENCIES LTD.
385-1448
Phone D. A. Smith, res. 384-7412

GOING GOING GONE!
Circumstances force owner to drop price from $11,500 to $10,500 to effect an immediate sale.
A spotless, 4-bedrm. O-O-M home, nicely located among good quality homes, handy to schools and buses. Requires $3,000 down. Easy monthly payments of $76 per month.
Call Charlotte Bacon or Liliane Le Butt
COLONY REALTY
EV 6-3211

M M M M M M M M M M M M
STILL A FEW N.H.A. LOANS AVAILABLE. MANY LOTS TO CHOOSE FROM. AS LOW AS $410 DOWN. PLUS OWNER PARTICIPATION BUILDS YOU A 3-BEDROOM FULL BASEMENT HOME ON ONE OF OUR LOTS. CALL NOW EV 2-7276 GR 9-3830
LEW MOILLIET
BUILDING CONSULTANT
TOWN & COUNTRY REALTY LTD.
M M M M M M M M M M M M

TERRIFIC BUY ONLY $7,200 3 BEDROOMS
Main floor, panelled living room, modernized kitchen, large bathroom, 1 bedroom and den. Upstairs 2 large bedrooms. Full basement, oil furnace, rewired. New listing, so hurry, call Barbara Hunt, 386-2231. Colony Realty Ltd.

$500 DOWN
CHECK THIS:
—Living room with fireplace
—2 bedrooms
—Modern kitchen with eating area, wired for electric range
—Half basement, new oil furnace, rewired
—Lovely large lot with seclusion
—Can be handled for $75 month.
INTERESTED? Then call me, Joyce Neill, at EV 2-8117 right away and make an appointment to view.
Newstead Realty Ltd.

SUBURBAN HOME OVER 1½ ACRES
Just off the Pat Bay Highway. Beautiful setting with sweet contentment. Panoramic sea views — Mt. Baker, San Juan Islands. Not too big but ample for small family. Retirement or VLA. If you like perfection, see this 3-bedroom rancher today.
Asking $25,000
No drive-bys please.
Call TED CHARTRES, EV 5-6741
Northwestern Securities Ltd.

$300 CASH, $100 PER MONTH FOR two years. Then drop to $80. This deal is tailored to meet the needs of the family man who is now paying rent but who is determined to own a home NOW and willing to make some sacrifices in order to be able to point to a home equity rather than useless rent receipts. Older-type 4-bedroom family home with full basement, coal and wood furnace. Needs painting and decorating but otherwise good sound property. Quick possession. Price $7,600. Call DON BACON, J. H. Whittome & Co. Ltd., EV 2-4255.

$500 CASH
guaranteed bonus for everyone that has a home built this winter. If you need a home why not take advantage today. Tomorrow may be too late! Ph. Kasapi Construction Co. Ltd., 386-6191.

FOR SALE BY OWNER
Oak Bay Willows—Large landscaped lot, seclusion, fruit trees. Three large bedrms (2 up), modern cab elec kitchen, full bsmt, auto hot-air heat. Low taxes. $14,500. $5,000 down. Ph. after 6 p.m., EV 2-4246.

BY OWNER — SEAVIEW, PARKlike setting, split-level post and beam, 3 bedrooms. $16,950. Exchange equity for revenue, older home or sell. Consider rental purchase. 477-1061.

LUXURIOUS, MODERN OCEANside home, 214 ft. secluded, sheltered frontage. Magnificent views, 4 bedrooms, triple plumbing. Owner, GR 7-2294.

VIEW ROYAL
2-bedrm stucco bungalow, large LR. Reduced to $7,500 or best offer. Yearly taxes $3. Call anytime, 36 Helmcken Road.

Build
$100 DOWN
Bonus Homes from $11,900
J. McLAREN CONSTRUCTION
385-9980

3945 SHORNCLIFFE — MUST BE sold now. Phone builder GR 7-1731.

151 COUNTRY HOMES AND PROPERTIES

"BRENTWOOD BAY"
1. Outstanding 3-bedrm home with lge. LR, dining room, cab. kitchen with built-in range and oven included. 2 bathrms. HW floors. O-O-M hot water heated. 2-car attached garage. Full price $18,500, $4,000 down.
2. 3-bedrm older bungalow on a lge lot, sep. garage, O-O-M heat. Full price $9,950 with terms.
For particulars and to view either of the above phone
EV 5-3435 Al Vickers GR 4-2308
P. R. BROWN & SONS LTD.

SAANICHTON — BRENTWOOD
Country living on this acreage. 3-bedroom white stucco modern bungalow with full basement and drive-in garage. Enjoy smog free atmosphere, and peace of rural surroundings. Property has gentle southern slope with good views. Suitable for retirement with scope to pursue your particular hobby.
Price $18,950.
To inspect, call L. Wilkins, 383-9413, or res. 383-4691.
FRASER BISCOE
750 Pandora Ave.

WHY WAIT? PLAN AHEAD!
SERVICED ½ ACRE WATERFRONT LOTS WITH SOUTHERN EXPOSURE ON BEAUTIFUL SALT SPRING ISLAND. FULL PRICE $2,250 WITH ONLY 10% DOWN AND $25 MONTHLY. FOR THESE AND ALL TYPES OF PROPERTY, CONTACT: MRS. ELLEN L. BENNETT, SALT SPRING LANDS LTD., PHONE 537-5515 OR 537-2018.

LIKE TO FISH? LIKE TO HUNT? ON YOUR OWN ESTATE?
There is no use talking. This 110 acre estate on the Peninsula should be seen to fully recognize its beauty and tremendous future potential.
Call F. Redlick anytime
Bus. 477-1855 Res. 388-7065
University Realty Ltd.

Your Brentwood Realtor
Price Davies Agencies
GR 4-1412 GR 4-1960

151 COUNTRY HOMES AND PROPERTIES

SIDNEY DUPLEX
Newer duplex, very close to shops in Sidney. Each side has living room, bedroom, kitchen with nook, bathroom, utility room and carport with storage area on blacktop driveway. Both units presently occupied by tenants.
To view, please call
475-1154 Mr. Elwell 477-3088

SIDNEY SEAVIEW
TWO BEDROOMS AND BASEMENT
Only 1 block from the beach and 4 blocks from village centre, this is a warm, well-constructed one-year-old home.
Picture yourself sitting by the nice fireplace, or overlooking the sea. The kitchen is convenient, the two bedrooms bright and airy, the third bedroom in the finished basement handy as a buyer room or for your Christmas guests. THINK . . . then call me to see it. The price is only $15,500 and financing is available.
475-1154 K. DROST 475-2427

Sidney * * Saanich Peninsula * * * Gulf Islands * * *
GORDON HULME LTD.
Open Saturday
Sidney GR 5-1154

BRENTWOOD PROPERTIES LTD.
COFFEE and SNACK bar with 2 rooms and bath, also 6-room home attached, one acre of corner property. Some equipment in shop and oil heat home. $19,000. Offers with low down payment.
Laundromat at Brentwood, doing lots of business. Well-equipped, land for expansion. $20,000 with half cash.
Large 3-bedroom home with basement. Up-to-date, brand new. Has view, very good value at $14,900, terms.
Country, 4-rm cottage on 1½ acres, only $6,000. Attractive, good seaview. 3-bedrm plus home. Built-in features. $19,000 with $3,000 down.
For these and many others see
BRENTWOOD PROPERTIES LTD.
Cor. WEST SAANICH and VERDIER Ave.
GR 4-1141 Eves. GR 4-2947 GR 4-2108
Mr. Watson and Mr. Parker

NEW VIEW EXECUTIVE
type home available for immediate possession, overlooking Cowichan Bay, close to Marina. This superb quality, appearance and value home has approx. 2,400 sq. ft. of space on two floors above ground level. See the high standard of Lambourn Park homes now, buy a lot and build to your own requirements.
Douglas Gage, EV 4-8126

PEMBERTON, HOLMES LTD.
1002 Govt. St., Victoria, B.C.

SEAVIEW LOT
Choice one-acre seaview lot facing South at Albert Head. water and power, excellent building site and good soil.
Douglas Gage, EV 4-8126
PEMBERTON, HOLMES LTD.

6 ACRES & STREAM 3-ROOM COTTAGE
⅓ Mile of Stream Frontage
⅓ Mile of Road Frontage
Secluded Treed Property, Dogwood, Maple and Fir.
Also Cabin and House Trailer
Approx. 100,000 ft. Standing Timber
Price $10,500
—OR—
3½ Acres Approx. 800 Ft. of Stream Frontage, Cabin and Trailer.
Price $4,500
—OR—
2½ Acres Approx. 600 Ft. of Stream Frontage, Spring and Timber.
Price $3,500
C. Carpenter, 388-5555 Anytime
B.C. Land & Insurance Agency Ltd.

SHAWNIGAN LAKE COBBLE HILL AREA COSY COTTAGE TWO ACRES ONLY $4950
1.8 miles north of Shawnigan Lake on the Cobble Hill Rd. Cosy 2-bedroom home, living rm., dining rm., kitchen (oil range included), and 4-pce. Pembroke bathrm. Separate garage and workshop area. Located on TWO ACRES of semi-treed property. NET TAXES $1.00. Asking only $4,950. Terms available. EXCLUSIVE LISTING WITH DON MUNRO. EV 6-2998 or GR 7-1705.
ISLAND HOMES LTD.

2.55 ACRES UNFINISHED HOME
A high view country location, attractive surroundings. Frame completed for a 4-bedroom split-level home. Kitchen, bathroom and 2 rooms are finished where you can live as the other part is being finished. Should be suitable for VLA. Substantially underpriced for quick sale at
$9,000
Call GEORGE CHAN at EV 5-6741 or res. EV 2-9416. Northwestern Securities Ltd.

OVER 100' OF THE KIND OF waterfront you have been looking for. Only a few steps down to sandy beach. Home has 2 bedrooms with possible third, also dining room. Heatilator fireplace, O-O-M furnace. If you are interested in easy, comfortable and enjoyable retirement property phone us for appointment. $21,000. Sidney Realty Ltd., GR 5-2622, evenings Bill MacLeod GR 5-2001.

DE LUXE MODERN WATERfront home, easy slope to good beach, expansive view. 2,900' floor space, built for comfort, enjoyment and convenience. All the modern services, grounds beautifully landscaped for easy upkeep. $47,500. For appointment phone Sidney Realty Ltd., GR 5-2622 evenings; Edna Bissett GR 5-2252

152 WATERFRONT PROPERTIES

165' WATERFRONT
4 BEDROOMS
3 BATHROOMS
LOCATION — NORTH SAANICH
ON 1 ACRE
PEACEFUL SECLUSION
One of the finest waterfronts on the peninsula with a delightful beach (gradual slope). Swimming—boating—fishing—radiant sunsets, all combine to make living worthwhile. Over 3,000 sq. ft. of living space, includes living room, den, 2 bedrooms (1 is maid's quarters), 2 bathrooms, and heated linen cupboards on main floor. The fully completed lower level includes central hall, recreation room with fireplace, 2 bedrooms and 4-piece bath. There is a two-car garage, and automatic hot-water heat.
$55,000
For further information please call MRS. HORTH 385-7????? (anytime).
Swinerton, Stewart Clark Ltd.

SALT SPRING ISLAND
VESUVIUS BAY
is where this attractive cottage is located. Stairs lead down to the beach where you can enjoy excellent bathing. Over 230 feet of waterfront with an unsurpassed view over adjoining waters. Cottage comprises kitchen, dinette, living room, bedroom, bath, sunporch and shaded terrace. Only 2 minutes from Vesuvius-Crofton ferry, which operates a daily service from 7:15 a.m. hourly until 6:30 p.m. For quick sale, the full price has been set at $10,500 with terms of half cash and balance at 7%. For prompt reply to your enquiry, please contact Howard Damon at Douglas Hawkes Ltd., 827-A Fort St., phone 384-7129 or (res. 537-2051 Ganges).

SHAWNIGAN LAKE SUMMER HOME WATERFRONT
Better than one and a half acres, two cottages fully equipped including a Peterborough boat and motor. Everything in move-in condition.
$12,500
Call MRS. A. O'NEILL
EV 5-3435 anytime
P. R. BROWN & SONS LTD.

WATERFRONT, NEW 8-ROOM house, by owner. $35,000. 4445 Turgoose Terrace, R.R. 1, Saanichton.

In the market to buy something? Read the classified daily and save.

152 WATERFRONT PROPERTIES

EXCITING NEWS
ON SALT SPRING ISLAND
Only a few left, beautifully treed 1½ acre with 130 ft. waterfront and good beach on sheltered cove, with ideal year-round private moorage at your doorstep. Only $4,200, easy terms.
Please contact Jim Spencer, (SALT SPRING LANDS LTD.) Ganges, B.C. Phone 537-5515 or 537-2154.

153 WANTED TO BUY HOUSES

Client anxious to buy 4 or 5-suite revenue property. Cash and trade.
also
Alberta couple require modern, 3-bedroom home with some view and separate accommodation for elderly lady. Cadboro Bay, Oak Bay or Fairfield up to $21,000.
also
Client requires spacious older home with some revenue. Must have large living room, separate dining room, 2 bedrooms considered, but prefer 3. Spacious duplex OK.
Please call
JAY ROGERS, 384-0531
Hagar & Swayne Ltd.

"$15,000 CASH"
We would like a good 2 or 3-bedroom home in OAK BAY or CLOSE. Basemt optional, but must have a "DINING ROOM" and be roomy. If you are really going to sell; please call MRS. SIMPSON EV 5-6741 anytime.

"TRADE"
Two-bedrm, 4-yr-old, no-basement, O-O-M FOR 3 OR 4 BEDRM WITH BASEMENT. MRS. SIMPSON, EV 5-6741 Northwestern Securities Ltd.

HOUSE HUNTING?
Having trouble finding the right home? Let me help you. I have the time and knowledge of the market. Without obligation on your part I offer you a sympathetic and understanding study of your problems.
Mrs. J. Thomson
EV 5-3435 24-hr. tel. service
P. R. BROWN & SONS LTD.

WANTED—NOW URGENTLY
A 2 or 3-bedroom, no basement home in any good district. My client has substantial cash available. Up to 15 yrs. old is OK and her price range is $10,500. For immediate action call L. Marshall, EV 5-9765, Fairfield Realty.

ACTION—ACTION
We have clients who have seen practically every home listed for sale and they are still looking. If you contemplate selling your home please call us immediately for fast action. Z. M. Hamilton 382-8117 or 385-0843. Newstead Realty Ltd.

Home Selling OR Home Finding
FROM THE WOMAN'S POINT OF VIEW"
Exclusively at
COLONY REALTY LTD.
386-3231 852 FORT STREET

CASH UP TO $7500!
For your home. Decisions prompt. Dozens of ex-homeowners can attest to the authenticity of this method. Call now. Mr. Heath, EV 5-8369 or office GR 9-1642. Saanich Realty Ltd.

MOST URGENT NEED
Out-of-town purchaser requires modern two-bedroom home in good district, with or without basement. Small garden with some seclusion preferred. Price range $10,000 to $13,000.
ALL CASH
P. G. JACKSON REAL ESTATE
631 Fort Street, EV 2-4632 anytime.

OUR LISTINGS SEEM TO BE depleted too quickly to satisfy requests for homes. New requests come in daily so new listings are required daily. Please give me a call if you are considering selling your home; it is possibly what someone else will need in the near future.
Mrs. Cross, 383-7124 anytime.
BOORMAN INVESTMENT CO. LTD.

WANTED
A house to sell. I am freshly sold out and I need listings. The house I sell may be yours.
Phone Ken Walters, EV 5-8784, anytime
Douglas Realty Limited

NEEDED — LARGE 2-BEDROOM home in Oak Bay — basement optional — for retired couple. Up to $14,000 cash. Call TED CHARTRES, EV 5-6741.
ALSO
Needed — 3-bedroom home, close in. Up to $12,000 or $13,000. Any condition for family. Call TED CHARTRES, EV 5-6741. Northwestern Securities Ltd.

4 BEDROOMS URGENT
I am in urgent need of a 4-bedroom, older-type home. Condition not important for my client is a handyman. Phone M. SMITH EV 5-6741. Northwestern Securities Ltd.

LARGE LOT?
2- OR 3-BEDROOM HOME ON A large or double lot. Any good location. Older home considered if in good condition. Call Mr. Glover
GARDNER AGENCIES LTD.
385-1448 Res. 477-4750

TO $9,500 CASH
If your home is suitable for my prairie couple presently staying in a motel, call me right away. Tom Moore, EV 2-2137; eves. EV 2-2898. Western Homes Ltd.

TIME AND MONEY ARE VITAL!
Selling your home QUICKLY FOR CASH will save you needless worry and expense. Call Gordon Stevenson, EV 2-8117. Newstead Realty Ltd.

NO IFS, ANDS OR BUTS — I WILL make a cash offer on your RENTABLE home regardless of condition or location. Phone my agent, Mr. Hodgson, at EV 5-8563 or EV 2-8117 TODAY FOR FAST ACTION.
Newstead Realty Ltd.

I WILL BUY YOUR 2 OR 3-BEDroom home immediately for cash, if it's suitable for rental purposes. For fast action, call my agent Ellwood Nault at Newstead Realty Ltd., EV 2-8117, anytime.

CASH BUYER FOR OLDER HOME in need of repair, call George Thornelow, Brown Bros. Agencies Ltd., 1125 Blanshard St. EV 5-8771 anytime.

FAMILY HOME, 3 BEDROOMS, LR, DR, kitchen, bathroom, O-O-M heat, $100 m.m. Close to Oak Bay High School. Rental Dept. Newstead Realty Ltd., EV 2-8117.

4 OR 5-ROOM BUNGALOW WITH utility or basement with few steps. Large rooms. Near shopping and bus. Oak Bay preferred or Fairfield. EV 2-0921.

PRIVATE PURCHASER SEEKS cottage or bungalow with small garden. View Royal area only. Immediate cash. Phone EV 4-4368.

ARE YOU SELLING YOUR HOME?
Call LEN KNIGHT, GR 7-3050, P. R. Brown & Sons Ltd., EV 5-3435.

WANTED IMMEDIATELY, 3 BEDroom home, Oak Bay, city or Esquimalt, up to $14,000 cash. Principals only. Victoria Press, Box 431.

FROM OWNER, WATERFRONT house in vicinity of Murray Drive. Victoria Press, Box 452.

154 PROPERTY FOR SALE

$500 BONUS
Hurry for the winter works bonus. We have plans, builders and sewered lots available. INSPECT THE LOTS ON McBRIAR AVE. and ARROW ROAD. R. O. Ney, EV 4-5406 or W. McMahon at GR 7-1436. Victoria Realty Ltd.

VALUABLE DOUGLAS ST. PROPerty, across from Woodward's, $10,000 down, $145 month. Call GR 9-5183.

LARGE LOT IN NEW SUBDIVIsion, plus 9,000 ft. of new framing lumber. $1,950. Mr. Lee, 2462 Millstream Road.

JAMES BAY, LOT 67x120, 428 Kingston, $10,500. Prefer half cash. GR 9-5055.

154 PROPERTY FOR SALE

"BRENTWOOD BAY"
FIVE CHOICE ¾-ACRE LOTS IN GOOD RESIDENTIAL AREAS, CLOSE TO SCHOOL, SHOPS AND MARINAS.
FULL PRICE $2,500 EACH

SIDNEY
LEVEL WATERFRONT LOT, 50' X 230' ON SEWER AND WATER. FULL PRICE $7,500 — TERMS
FOR FULL INFORMATION ON ANY OF THE ABOVE, PHONE
EV 5-3435 AL VICKERS GR 4-2308
P. R. BROWN & SONS LTD.

Waterfront Lot GORDON HEAD
Drive out to 4481 Shoreway Drive. One of the few remaining choice properties with its own cove and harbor. Almost ⅝ acre. Asking price $13,900. Terms available. Gordon Stevenson, EV 2-8117. Newstead Realty Ltd.

SEAVIEW LOTS FOR SALE. A few choice lots are now available on a new subdivision being developed at Cowichan Bay. At present I have 4 large lots ready, each with a superb view of the water. Priced at $2,000. These lots can only go up in value. For appointment to view contact owner at Duncan, 748-9466.

5 ONLY good level building lots on CHARTWELL DRIVE (Gordon Head). Take your pick at $2,750 each.
Average size 80x115.
Buy and Build Now—SAVE $300 under Winter Works Program. Archie Greene, EV 4-8128 or EV 5-0799. Pemberton, Holmes Ltd.

BEAUTIFUL BUILDING SITES IN the Gordon head area on Ansell Street (at end of Mortimer Street). Close to all schools. 5 lots left at $500 off the cost of the house and lot, being winter bonus. See us today—tomorrow you may be disappointed. Phone Kasapi Construction Ltd., 386-6191.

TODAY'S BEST BUY Near Parliament Bldgs.
Choice Apartment site. Corner lot, 120'x120' with good residential buildings on it. Guy Seymour, EV 4-9815, GR 9-4084. C. N. Montague Co.

MAYNE ISLAND
Beautiful treed building sites, 1 acre or less. From $1500 - $3,500. Cash or terms. For further information call JESSIE McGRATH, EV 5-6741. Northwestern Securities Ltd.

LOT $1950
NHA approved lot for home owner, in newer sub-division.
EV 5-8369 Call MR. HEATH EV 2-7276
Town & Country Realty Ltd.

APPROXIMATELY 6¼ ACCESSIBLE acres overlooking Prospect Lake with arbutus and evergreens, attractive view. Interesting land contours on a southern slope. Suitable for present estate or later development. $7,800. GR 9-2300.

Sea view lot. Cordova Bay. Terms to suit. Absentee owner. Offers welcomed. Not many left this high up. Please call Doug Davington at GARDNER AGENCIES LTD
385-1448 386-5087
Weekends or evenings

NHA
LOT
60'x120'
Near the Jubilee Hospital
$2,800
Call Norm Hyde, EV 2-8117, Newstead Realty Ltd.

LOT OF THE WEEK
Gordon Head, 80x166, seaview, on cul-de-sac. Handy bus and beach. Call Terry Fortune the LOT MAN at University Realty Ltd., 477-1855 or res. 477-1229.

NHA-APPROVED LOT, APPROX. 80x120 size on the corner of Rockheights and Hutchison. Last one in this prestige area. $4,250 and terms. Mr. Cluver, EV 3-4068 or GR 9-1642, Saanich Realty Ltd.

PORTAGE INLET
Cleared, level, waterfront lot. Some good trees. Approx. ½ acre. On sewer. Among good homes. Private sale. Phone EV 4-1463.

ONE ONLY LEFT — TWO-THIRDS acre in Brentwood. OK for VLA. 121x273 feet. $2,400. Terms. Haines, 1106 Sluggett Rd. Phone 474-2224. Realtors please copy. Sign on lot.

NHA LOT, NEAR HEAD ST. AND Old Esquimalt Rd. Sewer connections all paid for. Full price $1,900 complete. EV 4-5112.

BEAUTIFUL LARGE OAK BAY corner lot for sale. $4,950 full price. EV 4-5112.

½-ACRE FOR SALE AT ROYAL Oak. GR 9-2809.

LOVELY TREED SEWERED LOTS. Close to school. EV 2-9724.

CITY LOT FOR SALE. FAIRFIELD area, 40'x140', $2,000. 384-4307.

BUILDING LOT FOR SALE. 70' by 135'. 4350 Glanford Ave.

155 PROPERTY WANTED

LOTS WANTED
We sell your lot faster for cash. We design a house for your lot (no charge), arrange financing and contract including sale of lot to one of our many clients. List with us now. We have the largest business of this kind on Vancouver Island. Byron Price, EV 5-2458, 1314 Quadra St.

PROPERTY WANTED, ACREAGE or single building lots. Preferably on sewer and water.
Phone Phil Stout, eves. 386-6000 of Slegg Brothers Const. 386-2975.

WANTED BUILDING LOTS AND ACREAGE. CALL E. J. BUTLER, EV 5-4198 ANYTIME.

SAANICH SEWERED LOTS
GILMOUR CONST GR 7-1608

500 ACRES
In 7-mile circle with good access. Lots of water. Marvellous views. Beautifully treed. Low-tax area. Opportunity for builder wanting property for developing small holdings. Good terms.
$45,000
Mrs. McKeage, EV 5-8784 anytime

APP. 15 ACRES
Mostly clear, in Highland District. Large barn. 96' drilled well. Large pond. Good road frontage. $15,000.
ALSO 3 acres vacant land, $2,700
Mrs. McKeage, EV 5-8784 anytime
DOUGLAS REALTY LTD.

156 ACREAGE FOR SALE AND WANTED

2.5 ACRES, LATORIA ROAD, WITH city water, $2,500.
ALSO
7 acres on Sooke Highway with stream. $2,800. Terms. 23 acres on Sooke Highway (very rocky) $1,650. Call Mr. Brotherston at Douglas Hawkes Ltd., EV 4-7128, residence GR 8-6609.

"WANTED"
ACREAGE—Large and small, all types. With or without house. Immediate action. Call GEORGE CHAN, EV 5-6741; Res. EV 2-9416; Northwestern Securities Ltd.

ELK LAKE
1 acre, 150x290. Creek back of lot. Nicely treed. City water on road. Full price $3,500. Terms. Stan Hyland, EV 4-9315, EV 2-3530.
Financial Survey Ltd.

Acreage Required. Saanich preferred. CASH. Phone Byron Price 1314 Quadra, EV 5-2458.

Wanted—Acreage in Ruby-Feltham area. GR 7-1608.
Gilmour Construction

CASH ... ACREAGE ADJACENT [illegible]

157 COMMERCIAL PROPERTIES

DRASTICALLY REDUCED
Commercial property consisting of three lots in Esquimalt Road with an older revenue home. Possible Apartment site. This is a sacrifice sale at a very attractive price. Quick action asked by owner.
PRICE (TERMS) $18,900
W. I. Boorman 383-7124 anytime.
BOORMAN INVESTMENT CO. LTD.

LEASE
2,500 sq. ft. available for lease suitable for light industrial or manufacturing use. 2911 Douglas St.

157 COMMERCIAL PROPERTIES

LAND AND WAREHOUSE FOR RENT
Large 1½-acre tract of land, close in, for rent as storage, etc., also large warehouse with more than 5,000 sq. ft of space for storage, etc. Here is a rare opportunity. Would also sell. Ph H. Bitterman, EV 5-2481, anytime.
Swinerton, Stewart Clark, Ltd.

30,000 SQ. FT.
On Finlayson St. (opposite Woodward's), just a half block off Douglas St., 6 lots fronting on two streets, zoned for light industry. Price $36,000.00.
Mike Russell
Bus. 385-5435 Res. 479-5838
Roy E. Hills
Bus. 385-3435 Res. 383-0018
P. R. BROWN & SONS

IF
YOU
DON'T
NEED IT—
SELL IT!
WITH
A
CLASSIFIED
AD
IN
YOUR
DAILY
NEWSPAPERS

GREATER VICTORIA SCHOOL BOARD
DEMOLITION
Offers are invited by Greater Victoria School District No. 61 for demolition or removal of houses within School District. Offers accompanied by a certified cheque in amount of $200.00 for each house must be submitted on forms available from
Mr. W. B. Dickieson, Purchasing Agent, Greater Victoria School Board, 1047 Joan Crescent, Victoria, B.C.

DEFENCE CONSTRUCTION (1951) LIMITED
NOTICE TO TENDERERS
PROJECT: Interior Painting of 21 Camp Buildings, Work Point Barracks, Victoria, B.C. File 500-V3-3.
The tender closing date for the above project has been extended from 3:00 p.m. Eastern Standard Time, Thursday, November 19, 1964, to 3:00 p.m. Eastern Standard Time, Thursday, December 3, 1964.
N. J. Smith, Secretary,
8th Floor, Kenson Building,
225 Metcalfe Street,
OTTAWA 4, Ontario.

VICTORIA LAND RECORDING DISTRICT
Take notice that Grouse Nest Resorts Ltd. of Victoria, B.C., occupation, Resort Owner, intends to apply for a lease of the following described lands: Commencing at a post planted at the southerly corner of Section 77, Sooke District, thence West 100 feet, thence South 320 feet, more or less, thence following the westerly boundary of Section 76, northerly to the point of commencement and containing one acre, more or less, for the purpose of boat moorage.
Dated November 21, 1964.
Grouse Nest Resorts Ltd.
J. E. Anderson, B.C.L.S., Agent.

NOTICE TO CREDITORS
In the Matter of the Estate of KATHERINE BELL STEWART, late of 901 Hampshire Road, Victoria, B.C., DECEASED.
NOTICE IS HEREBY GIVEN that creditors and others having claims against the estate of the above-named deceased are hereby required to send them to the undersigned Executrix at 8th Floor, Bentall Building, Victoria, B.C., before the 22nd day of December, 1964, after which date the Executrix will distribute the said estate amongst the persons entitled thereto, having regard only to the claims of which she shall have received notice.
MARGARET LOWE,
Executrix,
by Crease & Company,
her solicitors.

NOTICE TO CREDITORS
In the Matter of the Estate of WILLIAM GEORGE HERBERT CAM, late of 2908 Cadboro Bay Road, Oak Bay, B.C., DECEASED.
NOTICE IS HEREBY GIVEN that creditors and others having claims against the estate of the above-named deceased are hereby required to send them to the undersigned Executor at P.O. Box 1232, Victoria, B.C., before the 22nd day of December, 1964, after which date the Executor will distribute the said estate amongst the persons entitled thereto, having regard only to the claims of which it shall have received notice.
CANADA PERMANENT TRUST COMPANY,
Executor,
by Crease & Company,
its solicitors.

DEPARTMENT OF TRANSPORT
OTTAWA, ONTARIO
TENDERS
SEALED TENDERS, addressed to the undersigned marked "Tender for Development—Campbell River" will be received up to 3 p.m., E.S.T., December 10, 1964, for Paving the Existing Runway and Taxiway, the Enlarging and Paving of the Aircraft Parking Apron at the Airport, Campbell River, B.C. Plans, specifications and other tender documents may be examined at the Office of the Regional Construction Engineer, Department of Transport, 739 West Hastings Street, Vancouver, B.C., and copies obtained on deposit of a Certified cheque for $25.00 payable to the Receiver General of Canada. Plans and specifications will also be on display at the Builders' Exchanges at Vancouver and Victoria.
P. T. COLLINS,
Secretary.
November 17th, 1964.

Department of Public Works of Canada
TENDERS
SEALED TENDERS addressed to Secretary, Department of Public Works of Canada, Room B322, Sir Charles Tupper Building, Riverside Drive, Ottawa 8, and endorsed "TENDER FOR POST OFFICE, NORTH SURREY, B.C." will be received until 3:00 P.M. (E.S.T.), WEDNESDAY, DECEMBER 23, 1964.
Tender documents can be obtained on deposit of $100.000 in the form of a CERTIFIED bank cheque to the order of the RECEIVER GENERAL OF CANADA, through District Architect, 1110 West Georgia Street, Vancouver, B.C., District Office, Room 211, Customs Building, 816 Government Street, Victoria, B.C., and can be seen at Room C-706, Sir Charles Tupper Building, Riverside Drive, Ottawa, at the Post Office at New Westminster, as well as at the Builders' Exchanges at Vancouver and Victoria, and the Industrial Construction Centre Ltd., Vancouver.
The deposit will be refunded on return of the documents in good condition within one month from the date of tender opening.
To be considered each tender must be submitted on the forms supplied by the Department and must be accompanied by the security specified in the tender documents.
BID DEPOSITORY: Sub-contractors for electrical, plumbing, heating and ventilating trades shall submit their tenders through the Vancouver and Lower Mainland Bid Depository, 2675 Oak St., Vancouver, B.C., not later than 4:00 P.M. VANCOUVER TIME, WEDNESDAY, DECEMBER 16, 1964, in accordance with the "Standard Canadian Bid Depository Principles and Procedures for Federal Government Projects," first edition, March 22, 1963.
The lowest or any tender not necessarily accepted.
ROBERT FORTIER, Secretary.

Cost $350,000,000

Canada's Universities Surging Up and Out

By JOHN LeBLANC
Canadian Press Staff Writer

Memorial University is using its own electronic computer to work out design problems for a new campus building.

Fledgling Brock, holding classes in a converted refrigeration plant, is spending $5,000,000 on a 14-storey tower that eventually will be a 1,000,000-book library.

Governors of the University of Alberta are putting the pruning knife to students' union plans for a $4,000,000 structure.

Embryo Trent, with construction still to begin, has plans for $70,000,000 worth of campus.

St. Dunstan's, 109 years old, is settling for a new students' coffee shop.

Young and old, big and small, most of Canada's universities are surging upwards and outwards in the continuing race to keep abreast of the swelling demands of higher education.

A Cross-Canada Survey by The Canadian Press shows that at least $350,000,000 is being currently sunk into halls of learning or their appurtenances. Many hundreds of millions more are under planning.

Some are ultra-modest, as in the case of old St. Dunstan's in Charlottetown, or even older King's in Halifax, which has no expansion at all in hand. But the newer members of the ivy brigade are mushrooming mightily and so, still, are many of the older ones.

New teaching and research facilities are being put in to keep step with the march of educational technology. Old ones are being modernized. And over-all there is steady enlargement so the doors may be opened to more. For the new institutions it's a race to meet the oncoming generation.

Brock University at St. Catharines, for instance, has just opened with 144 students, will start building facilities for 2,800 in the spring and hopes to have between 10,000 and 12,000 eventually. Its single building towering 160 feet above the Niagara Escarpment will house all facilities for the time being but is being built for conversion to a library when other buildings rise. By 1970, it expects to have a $27,000,000 plant.

Trent's First Building Ready in 1966

Trent at Peterborough—also just opened and with its classes scattered around town—expects to have its first building, $3,500,000 Champlain College for men, ready by 1966. Over the next 16 to 20 years, it plans a unique system of a full dozen colleges, each largely self-contained except for laboratories and the like. The first $70,000,000 is expected to be invested by 1975.

At even younger Simon Fraser University, which opens up on a mountaintop at Burnaby, B.C., for an expected 2,500 students next fall, $17,600,000 will have been spent by that time. Apart from a series of academic innovations, Simon Fraser will have a covered mall linking its buildings plus underground parking. In five years, almost $30,000,000 will have been spent.

Simon Fraser along with B.C.'s other two public institutions—University of British Columbia and University of Victoria—are sharing in $40,700,000 promised by the provincial government to finance a five-year building program. This is to be combined with the proceeds of a $28,000,000 public fund drive.

UBC's $29,760,000 share will be part of a $48,000,000 program for that college stretching into 1969. This includes an $18,000,000 teaching hospital and a six - building medical science centre.

Victoria is in the midst of a series of five-year expansion stages that began in 1961, in which $6,500,000 has been spent and another $12,000,000 is projected by the end of 1969. Its scattered facilities are being consolidated into one campus.

The Ontario government, too, embarked this year on a new method of financial help for universities through easy-term loans for construction. During the current fiscal year, $53,600,000 is being made available.

The University of Toronto has $36,000,000 in construction under way with $12,000,000 worth due for completion in time for the 1965 - 66 year. A $7,300,000 zoology building is included in the first group while a $12,000,000 physics building and the $9,000,000 first stage of new Scarborough College are to be finished later.

McGill is in the same area as U of T on current projects with more than $32,000,000 worth in hand including a $10,500,000 medical centre—a 10-storey circular structure—and an $8,000,000 biological science building.

Largest Single Unit All-Purpose

Largest single unit in progress is a $23,900,000 all-purpose building for Sir George Williams University in downtown Montreal. With its completion by September, 1966, the university will abandon an apartment building it now is using for needed supplementary space. The new structure, which contains such features as closed-circuit TV between some rooms, will allow expansion of the academic program by extending the present three-year course for an engineering certificate for five years.

Among the other big institutions, Laval at Quebec City has slowed down after a $60,000,000 decade of setting up a new "university city" at suburban Ste. Foy. The campus showpiece, a humanities building of classical grace in white stone, was completed this year. A $5,000,000 residence to accommodate 1,000 students is under construction.

The other big French - language seat, University of Montreal, has added two new amphitheatres to its main building at a cost of $2,000,000 along with a $2,750,000 central heating plant. Some miscellaneous structures—including outdoor escalators to replace wooden stairways between levels of the hilly campus — add up to about $5,000,000.

In the Atlantic provinces, University of New Brunswick's $10,000,000 is the highest spending planned for the year. Besides a library and an engineering building addition at $2,000,000 apiece for its Fredericton campus, it includes $1,350,000 for a branch at Saint John.

Dalhousie's major project at Halifax is a $6,000,000 medical science building to be named after Sir Charles Tupper, one of the Fathers of Confederation. The building is to be completed in the centennial year of 1967, and the federal and Nova Scotia governments are contributing $2,500,000 each as a centenary item.

St. Francis Xavier at Antigonish also will commemorate one of Nova Scotia's distinguished politicians — the late premier Angus L. Macdonald—in a $1,000,000 library expected to be completed by Christmas.

Memorial University of Newfoundland has no buildings under construction but is working —with the help of its computer —on plans for a new arts, education and science building and has made room on its St. John's campus for a new home for Queen's College being built at a cost of $1,650,000 by the Anglican diocese of Newfoundland. Ground is being cleared and construction is scheduled to start in 1965.

Observatory Included at Western

In Ontario, University of Western Ontario at London has a $36,000,000 expansion program in progress. Now building are a medical school ($5,500,000), a composite science centre ($1,600,000) and several others totalling $4,800,000. An astronomical observatory and a graduate college are among projects scheduled for 1968.

University of Windsor is working on a $23,000,000 program with a 1970 target date. A $2,660,000 administration and classroom building is nearing completion.

Young York University in Toronto has six buildings going up for the 1965 term at a cost of almost $16,000,000. They include the first of 12 colleges and a 1,000-student co-ed residence.

The University of Waterloo's expanding campus has construction worth $11,458,000 under way. It includes the fourth to seventh storeys of a 10-storey library to be completed by stages by 1970 and to become the centrepiece of the campus.

Ottawa University has $3,300,000 worth of building under way, including a physics building that will accommodate a 3,000,000 - volt nuclear particle accelerator, and more than a dozen other structures are planned.

At the University of Manitoba, a $20,000,000 five - year plan that started in 1962 is well advanced. The new University College is nearing completion and already in use, and buildings for schools of music and arts are under construction.

University of Saskatchewan is working on projects totalling $29,000,000 for its established Saskatoon campus and $19,000,000 for the new one at Regina. The first group of Regina buildings will be completed in 1965. It includes a one-storey lecture theatre building which has been designed to form the first floor of other buildings and become a sort of podium, providing passageways between the buildings, giving an elevated campus and forming courtyards in the heart of the university.

Feature of the University of Alberta's $18,000,000 program for its Edmonton and Calgary campuses will be a $5,000,000 15-storey social sciences building at Edmonton, one of the tallest university structures in the country and containing 40 laboratories. It is due for completion in 1970. The Edmonton campus also is to have a $250,000 underground laboratory to give the university its first radiation research facilities.

new students' union building at U of A but the board of governors contends the $4,000,000 structure is too much. Union officials were attempting to pare the costs before returning to the board.

No Cancer

Cigarettes Smoked Inside-Out

CARACAS, Venezuela (Reuters) — Scientists are studying the effects of a Latin-American way of smoking cigarettes—placing the lighted end inside the mouth.

In Venezuela, this curious method of using tobacco is known as "candela pa' dentro." Thousands of Venezuelan men and women do it.

Professor L. F. Quigley of Harvard University told a recent international dental conference here he had studied 1,000 such cases of smokers without encountering a single person suffering from cancer.

The dental conference was primarily interested in the effects of this kind of smoking on teeth and metal fillings.

Rapist Gets Nine Years

NELSON (CP) — Frank Bruno of Nelson was sentenced to nine years in prison Friday for the rape of a 19-year-old girl near here July 24.

Safe Driving Urged In Cowichan

LAKE COWICHAN—An appeal to increase driving safety, especially during national safe-driving week Dec. 1 to 7, has been voiced by Harold Cooper, secretary of the Lake Cowichan Kiwanis Club.

Mr. Cooper said the Canadian Highway Safety Council has predicted 50 road deaths between midnight Nov. 30 and midnight Dec. 7, four of them in B.C.

"This estimate is lower than normal expectations, and is made with reliance on community and police efforts to influence public performance," he said. Let's do our part and make Lake Cowichan safe."

Calendar Designed For IODE

TORONTO (CP) — Two Micmac Indians have designed the 1965 IODE calendar, the 40th put out by the women's organization since Wilhelmina Gordon of Kitchener, Ont., originally suggested the project.

The new calendar, depicting legends from Indian tribes across Canada, is the work of Michael France and Stephen Dedam of Big Cove, N.B., with accompanying text by Dr. Ivan H. Crowell of the New Brunswick department of industry and development.

The IODE's goal is to place a copy of the calendar in every classroom in Canada.

Double Career

Family, Studies Blended

STANFORD, Calif. (AP)—Ellen Weaver is a wife, mother and homemaker—and a prize-winning research biologist.

The family knew of her talents, so they weren't too excited when the 39-year-old biologist won a $39,000 grant from the U.S. Atomic Energy Commission to continue her Stanford University research into photo-synthesis.

"Many more women can do what I'm doing," she said. Mrs. Weaver, mother of three, says the lack of women winning such grants is due to lack of encouragement.

Her husband, Harry, a physicist, said: "Getting grants is something that's with you all the time. It's a relief when they come through."

Mrs. Weaver is seeking evidence about an elusive component called P700, perhaps the primary energy converter in the photo-synthetic process by which green plants and sunshine turn carbon dioxide and water into oxygen and plant tissue. This supports all life on earth.

Every day at 3 p.m. Mrs. Weaver leaves the Hansen laboratories of physics on the campus and heads home to meet children Patricia Lynn, 9, Mark, 8, and Tom, 5, when they return from school.

"I give them time until they go to bed, then I go back to my studies," she said.

Mrs. Weaver credits her husband for much of her achievement. He encouraged her to continue school 20 years ago when they were first married while she was still a student at Western Reserve University in Cleveland, Ohio.

She has given up civic activities most women participate in and has little time for the skiing and tennis she enjoys.

"I made up my mind some time ago to do what I'm doing, and I'm lucky to be happy with my work and have a well-adjusted family," she said.

Soviets to Aid Cuban Harvest

HAVANA (Reuters)—The Soviet Union will send 250 young technicians to Cuba to help with the coming sugar harvest, the Cuban press reported Friday.

LUNDS AUCTION

Today, 9:30 a.m.

View from 8 a.m.

Estate and Other Furnishings

For the Canada Permanent, Toronto General Trust Co. to close the estate of

Wm. G. H. CAM

This estate includes a large selection of good

Garden Tools and Equipment

Cement, Wheelbarrow, etc.

and

Carpenters' Tools

also included

Rugs - Appliances

Converto Suites, Twin Beds and Bedroom Furnishings, French Doors, Bicycles, Fluorescent Fixtures, Clothing from the estate and collection of shells.

'57 PLYMOUTH SEDAN

Over 100 Lots

LUNDS PHONE EV 6-3300

926 FORT STREET

SCHOOL DISTRICT NO. 62 (SOOKE)
NOTICE OF ELECTION

PUBLIC NOTICE is hereby given to the electors of the hereinafter described election zones of School District No. 62 (Sooke) that I require the presence of the said electors at the School Board Office, 2227 Sooke Road, Victoria, B.C., on Monday, the thirtieth day of November, 1964, at the hour of ten o'clock in the forenoon, for the purpose of electing persons to represent them as School Trustees for the hereinafter described election zones of the School District.

The mode of nomination of candidates shall be as follows: Candidates shall be nominated in writing by two duly qualified electors whose names appear on the list of the electors of the School District. The nomination-paper shall be delivered to the Returning Officer at any time between the date of this notice and noon of the day of nomination. The nomination-paper may be in the form prescribed in the "Municipal Act" and the "Public Schools Act" and shall state the name, residence and occupation of the person nominated in such manner as to sufficiently identify each candidate. The nomination-paper shall be subscribed to by the candidate.

In the event of a poll being necessary such poll will be opened at the following places within the District:

Colwood School	Metchosin School
East Sooke School	Millstream School
Glenlake School	Port Renfrew School
Happy Valley School	Sangster School
Jordan River School	Sasenos School
Langford School	Shirley Community Hall

Sooke School

on Saturday, the 12th day of December, 1964, between the hours of nine o'clock in the forenoon, and seven o'clock in the afternoon, at which every person is hereby required to take notice and govern himself accordingly.

Election zones in which an election at large will be held as above:

BELMONT: Comprising the former attendance areas of Albert Head, Metchosin, Colwood, Happy Valley and Langford.

MILNE LANDING: Comprising the former attendance areas of Bear Creek, East Sooke, Harris Creek, Jordan River, Otter Point, Port Renfrew, Shirley-Muir Creek and Sooke.

Given under my hand at Victoria, B.C., this 12th day of November, 1964.

L. W. WHEELDON
Returning Officer.

RIGHT AT YOUR FINGER TIPS

. . . our new classified want ad telephone number 386-2121 — listed daily on the first page of the classified section

ADS

WANT ADS 386-2121

SIFIED SALC

TO PLACE A WANT AD NOW DIAL 386-2121

Hudson's Bay Company.

INCORPORATED 2ND MAY 1670.

Dial 385-1311 for courteous service
Located on Douglas at Flagard

Shop 9 a.m. to 5:30 p.m.
Thursdays and Fridays 9 'til 9

shop at the Christmas tree store for men's fashion

Men of good taste demand permanently pleated dress slacks ... Now on Sale!

sale 12^{88} pair

A man has an air of distinctive good taste when his slacks have a razor blade sharp crease. That's why these permanently pleated wool worsted dress slacks are a necessity in the wardrobe of every man of good taste. They're always neat, always ready to be worn in either of these two winning styles: plain front, tapered leg model with expansion waistband or regular men's style with single reverse pleat. Look your very best in grey, charcoal, loden or brown—look your very best in the sophisticated appearance of 100% wool worsted. You'll find these slacks at the Bay for an exceptionally low price in sizes 30-42 waist.

The BAY, men's casual wear, main

½ Price Dress Pants

Here's progressive fashion for men in a great fabric! Reverse twist nylon blend . . . resists creases, washes up like new every time. Pants are slim, trim, long and lean—a pleatless belt loop style that young men really go for. And the colors are right for every wardrobe. Brown, medium grey and black. See this excellent dress pant (waist sizes 28-38) that regularly sells for 12.95 now only 6^{47}

The BAY, men's casual wear, main

These button cardigans have real appeal for men of every age! Great Xmas Gift Idea!

sale 10^{88} each

If you really enjoy comfortable good looks, if you want to get real value for your money—buy one of these! They're full-fitting, comfortable, and take the wear and tear that you give them. Popular wool and nylon blend gives you the warmth and feel of wool plus the strength and durability of nylon . . . besides that it's washable. Washes by hand whether you choose brown, medium grey, black, green or oatmeal. And these 6-button cardigans come in a full range of sizes—small, medium, large, extra large—to fit everyone from lads to dads. At the Bay now for a great low price.

use your PBA

Convenient way to do your Christmas shopping.

Quality sport shirts that regularly sell from $5 to 6.95!

sale 3^{88} each

Here's a bargain that's hard to beat! Quality sport shirts to please every man whether he prefers button down, snap tab or regular widespread sport collar . . . trim fit for a lean line or full fit for active comfort . . . popular prints or pace-setting stripes. Your favorite style, color and fit is here in this group of shirts . . . here in 100% cotton that's machine washable and dryable and sanforized for a lasting good fit. Choose yours in small, medium, large or extra large.

The BAY, men's furnishings, main

OUR FLAG SINCE 1892 · WHY CHANGE IT? ·

The Daily Colonist.

Vancouver Island's Leading Newspaper Since 1858

Some Sun
(Details on Page 2)
★ ★ ★
Telephone
383-4111
Want Ads
386-2121

No. 289–106th YEAR · VICTORIA, BRITISH COLUMBIA, SATURDAY, NOVEMBER 21, 1964 · 10 CENTS DAILY 14 CENTS SUNDAY · 32 PAGES

Faulty Heater

Gas Kills Family of Seven

SUNDANCE, Wyo. (UPI)—A family of seven has been found dead Friday, the victims of asphyxiation from a faulty gas heater.

The dead were air force Staff-Sgt. Russell Schlotterbeck of Pueblo, Colo.; his wife Elvira, and their five small children.

Capt. Hubert Ray, information officer at the Sundance air station, said they were found dead in their beds. He said they apparently had been dead for about 48 hours.

When Schlotterbeck failed to show up for his duty with the 731st radar squadron at the air station, authorities went to his home and broke down the door.

Ray said the deaths resulted from a faulty flue system in the home's gas heater.

The children were identified as Diana, 4; Mitchell, 3; John, 1, and 7-month-old twin girls, Gloria and Mary.

"The gas heater was on, there was soot around and the house was filled with fumes," he said.

He said Dr. R. G. Hudson of Sundance tentatively classed the deaths as due to carbon monoxide poisoning.

Refugee Nazis Sought Before July Deadline

BONN (UPI) — West Germany appealed to the world Friday to help track down any refugee Nazis before the statute of limitations on war crimes expires next July.

The appeal was issued through embassies abroad to all governments, organizations and individuals who may have information on Nazi fugitives.

Wall came tumbling down . . .

★ ★ ★

Pair 'Lucky To Be Alive' After Plunge

By AL ARNASON

Two workmen were injured when a canopy collapsed beneath them Friday at the old police station on Fisgard Street and eyewitnesses said they are "lucky to be alive."

In good condition at Royal Jubilee Hospital with a crushed foot and possible chest injuries is John D. Shaw, 49, of 525 Johnson Street.

Fellow worker Bruce Oulette, 24, of 1072 Davie, escaped with a sprained ankle. He was treated and released from hospital.

★ ★ ★

They fell about 10 feet when a wood and metal canopy collapsed in front of the police station, 625 Fisgard Street. They landed on the sidewalk, amid tumbling concrete blocks.

The collapse came seconds after another wall of the building was torn out by wreckers using a truck and tow cable for the job.

Shaw and Oulette are employed by Jim Dandy Cleanup Service, a city firm which is working a sub-contract for Farmer Construction Ltd.

★ ★ ★

City engineer James Garnett watched the accident from his city hall window and was horrified to see one of the victims placed on a stretcher and covered completely with a blanket. He thought the man had been killed.

Mr. Oulette said after his release from hospital that he and his partner climbed onto the canopy to recover a jackhammer.

★ ★ ★

"John went up to get it. He called me to come and help him . . . he figured it was safe," said Mr. Oulette.

"I just picked up the hammer when I heard the wall starting to crack.

"I thought, 'Holy smoke, it's going to go.'

"I can't remember how I landed but it must have been on my feet," said Oulette. "When I looked down there was this big chunk of wall across my leg.

★ ★ ★

"My boss tried to move it but he couldn't. Another fellow helped him raise it and I slid my leg out."

Mrs. Gordon Page, who saw the accident from the front window of her husband's gas fitting shop across the street at 648 Fisgard, saw only one man.

"It was a terrible sight. I only saw one of the men and he seemed to fall backwards. The air was filled with a thick plaster dust almost immediately," she said.

. . . followed by this canopy on opposite side of building, dozens of cement blocks and two workmen with jackhammer. The injured, John D. Shaw, rear, and Bruce Oulette, foreground, are lifted from rubble by fellow workmen, including foreman Jim Petne, in checkered shirt.—(William A. Boucher photos)

Boots, Coots Douse Fire at Roots

FORT ST. JOHN, B.C. (CP) —Two fire fighters braved the searing heat of a flaming natural gas well Friday to extinguish the fire that consumed more than 20,000,000 cubic feet of gas since Monday.

Experts Boots Hansen and Coots Matthews of Houston, Tex., pumped water down the well to stop the flow of gas and prevent it from re-igniting.

Tory Pressure

Fulton On Spot?

By IAN STREET
Colonist Legislative Reporter

Plans for the forthcoming federal election and possibility of a western "thinkers' conference" in Vancouver next May are likely to be the main topics discussed on the floor of the B.C. Progressive Conservative convention today.

But outside the conference hall in Burnaby's Villa Motor Hotel a hot topic of discussion will be the possibility of provincial leader E. Davie Fulton returning to federal politics.

STANFIELD RESIGNING

Reports that Premier Robert Stanfield of Nova Scotia is preparing to resign to seek a seat in the House of Commons have given rise to speculation that Mr. Fulton may be forced to declare his position to B.C. delegates today.

Their moves could mean a challenge to the party leadership of John Diefenbaker at a Progressive Conservative Association of Canada meeting at Ottawa early in the new year.

LEFT ALONE

Mr. Fulton has indicated he would rather the whole question of provincial leadership, which he assumed some two years ago after vacating the post of federal justice minister, was not raised

Continued on Page 2

Over Hostages

REBELS, U.S. MEET TODAY

LEOPOLDVILLE (UPI)—The United States and the Communist-led Congolese rebels have agreed to meet in Nairobi, Kenya, to discuss the release of rebel-held white hostages. The U.S. backed up its move by flying 800 Belgian paratroopers into strike range.

The U.S. suggested the talks begin at noon today. A favorable reply from the rebels was expected shortly.

U.S. air force planes flew the Belgian paratroopers to Ascension Island, a British possession in the Atlantic about 2,000 miles off the coast. It is five or six hours flying time from the rebel-held capital of Stanleyville where the rebels hold almost 1,000 whites.

38 CANADIANS

The white hostages include 38 Canadians, 700 Belgians, about 100 Italians, 75 Britons and about 60 Americans. Among them is missionary doctor Paul Carlson, who was sentenced to die last Monday as a "spy." His execution has been postponed until next Monday.

The talks on the hostages—described by the rebels as "prisoners of war"—were to be carried out by William Attwood, U.S. ambassador in Nairobi, Kenya, and Thomas Kanza, "foreign minister" in the rebel regime.

U.S. REQUEST

The talks were arranged at U.S. request by Kenya Premier Jomo Kenyatta, head of the Organization of African Unity special committee on the Congo. He and OAU secretary general Diallo Telli are expected to sit in on the talks.

The Congolese government let it be known it was displeased both with the U.S. decision to negotiate directly with the rebels and with the paratroop movement. American and Belgian sources said both acts were being carried out for humanitarian reasons.

AGGRESSION

An official Congolese government spokesman said any unilateral move to drop Belgian paratroopers on Stanleyville would be considered by the Congolese government as aggression. In Brussels, the foreign ministry said there would be no action without Congolese permission, and that the move was solely humanitarian.

Ascension Island is 2,000 miles almost due west of Leopoldville and 2,750 miles from Stanleyville, but the flight is only five or six hours. In the meantime, government forces led by white

Continued on Page 2

★ ★ ★

Thant's Plea: Bring It to UN

UNITED NATIONS (UPI) — Secretary-General Thant says the situation involving Belgian paratroops poised in readiness against Congolese rebels holding white hostages should be brought before the United Nations Security Council.

"He feels very strongly," a UN spokesman said, "that any situation endangering international peace and security should be brought to the Security Council under terms of the charter. Any other course is bound to lead to undesirable consequences."

Peaceful Co-existence Still Sino-Soviet Rub

MOSCOW (UPI)—The Kremlin's new rulers Friday reaffirmed Nikita Khrushchev's peaceful co-existence policy as Communist China bitterly assailed the former premier for "capitulating" to the West.

Moscow and Peking's public clash over the issue of peaceful co-existence with capitalist countries was the latest indication it remains the nub of the unsolved Sino-Soviet ideological conflict.

Soviet leader Leonid Brezhnev declared in a speech in the central Asia city of Tashkent: "In our relations with capitalist countries we consistently advocate the principle of peaceful co-existence."

In Peking the Chinese Communist party organ Red Flag at the same time denounced Khrushchev for advocating "peaceful co-existence" and for "using a capitulationist line toward imperialism."

While the Chinese confined their verbal assault to Khrushchev, observers here said it was clear Kremlin peace policy in general had come under fire.

Worst Air Crash Kills 31 in Sweden

ANGELHOLM, Sweden (UPI) —Thirty-one people were killed Friday when a Swedish airliner struck electric power lines and plunged to earth less than a mile from the airport in this southwestern Swedish town.

Officials said the crash of the Linjeflyg Airlines plane was the worst in Swedish aviation history. The twin-engine, propeller-driven Convair carried 39 passengers and a crew of four on a 300-mile flight from Stockholm to Angelholm.

Some of the known survivors were reported in critical condition in Angelholm hospitals.

Airport officials who saw the crash said the plane came in low in misty weather and struck electric lines over railroad tracks. It plunged into the ground and overturned, they said.

The airlines said all aboard the plane, except the co-pilot, Jan Skagestad, were believed to be Swedish. Skagestad is Norwegian.

An airline spokesman said 20 of the 39 passengers were supposed to leave the plane at a scheduled stop in Halmsted, about 43 miles north of Angelholm, but poor weather prevented the plane from landing.

Assent Given

OTTAWA (CP) — Royal assent was given to three government bills Friday. They were the redistribution legislation that will result in changes to Canada's electoral boundaries, a bill establishing harbor commissions in several Canadian ports and a bill that brings Newfoundland harbors and pilotage statutes under standard Canadian regulations.

Inside Today

	Page
Bridge	26
Comics	12
Crossword	25
Financial News	8, 9
Garden Notes	12
Names in the News	14
Social	18, 19
Sport	10, 11
Television	23
Theatres	13

Plan Merger

LONDON (Reuters) — Three British mining companies, with big interests in Africa, Friday announced plans to merge into a single company with assets estimated at more than $300,000,000.

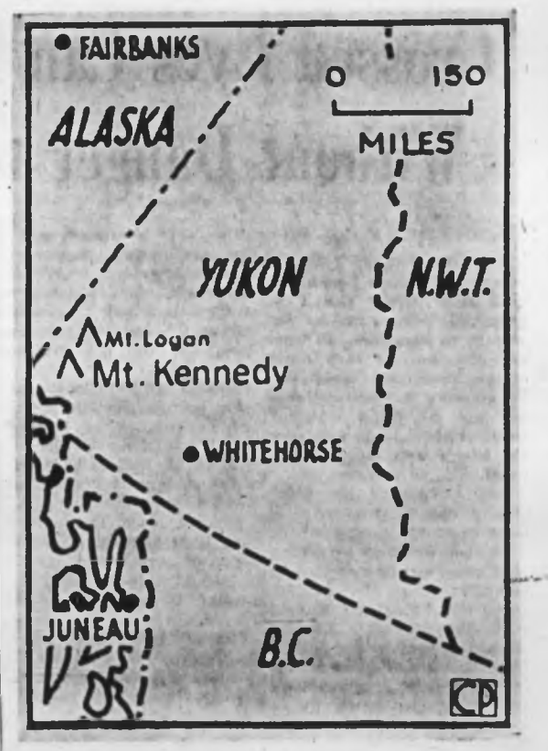

Presidential Peak

Map shows location of Yukon mountain which will be named Mount Kennedy in honor of late U.S. president. Remote mountain was previously unnamed. See Page 13.—(CP)

January's New Politics · Old Story in November

Bagmen Still Hitting Jackpot

By KEN KELLY

OTTAWA (CP) — The canniest politicians try to protect their rear by making their actions conform as closely as possible to their past pronouncements.

Prime Minister Pearson may have got a new lesson in the need for this after the round of criticism which greeted the latest of his senatorial appointments.

Reporters and columnists surveyed the kind of appointments Mr. Pearson has made since becoming prime minister in 1963 and unanimously came up with the conclusion that he was violating his own precepts.

Their favorite quotation was a television address by Mr. Pearson last Jan. 5 in which the prime minister called for a new politics to emerge. In summary, the aim of new, politics was to bend the party interest to the public interest.

From this point, the commentaries went on to document the nine senators named by Mr. Pearson. They emphasized that one was a cabinet minister who had become a political liability, three were party fund - raisers known here as bagmen, one was a political organizer, another gave up his Commons seat so Maurice Lamontagne could get into the cabinet and three were provincial or national presidents of Liberal organizations.

A sampling of comment on this procedure:

Ron Collister, Toronto Telegram—"Nearly all of Mr. Pearson's appointees have this in

Continued on Page 2

It's a Familiar Story

More things seem to go wrong for Milan Marcetta of Victoria Maple Leafs than for most hockey players. Here he is balked again as San Francisco's Bob Perreault makes sprawling save during early action in Western Hockey League game in Bay City last night.—(AP)

* * * * * *

Oak Bay Inches By Redmen Murphy Sparks 22-21 Win

By GEORGE GIBSON

Oak Bay Farmer Construction, in a gritty display unmatched in several seasons of Victoria football, won the Vancouver Island juvenile football championship last night by shocking Nanaimo Redmen, 22-21, at Royal Athletic Park.

Nanaimo, winners of their previous 11 games this season, had been overwhelming favorites to win and advance to the provincial final against Kamloops High School next Saturday.

But now it's Oak Bay that will be making that trip. And they should make certain that somebody carries fullback Lloyd Murphy's bags. He'll likely still be tired from his display last night.

Murphy, on the bench in recent games with an ankle injury, scored all three Oak Bay touchdowns with a turn of speed that left the Nanaimo defenders standing around like so many large fire hydrants.

Murphy's third touchdown looked the largest at the final gun as Nanaimo, down 22-15 with three minutes to go, scored a tochdown on a 30-yard passing play from quarterback Kent Yaniw to end Dan Thatchuk.

The convert play, sent in from the bench, was a pass from Yaniw again but linebacker Mike Maloney knocked the ball down. A completion would have meant overtime.

Nanaimo scored the only point of the first quarter on Yaniw's 35-yard kick in the 13th minute. Farmers got a tying single when Murphy's third unsuccessful field-goal try went wide early in the second quarter.

The teams carried the 1-1 tie into the second half and a conceded safety touch by Yaniw put Farmers ahead 3-1 with five minutes played in the third quarter.

ATTACK MOVES

Yaniw, an excellent passing prospect, got his attack going, using Thatchuk as his main target and fullback Larry Biggs for the plunges. He heaved a 22-yarder to Thatchuk to get the ball to midfield, then connected with Leigh Jeffs to bring the ball down to the Oak Bay 22. Two plays went for a slight loss, then with a third down and 13-yards-to-go situation, he passed successfully to Thatchuk on the goal-line for a touchdown. Rick Waller converted to make it 8-3 for Nanaimo.

Murphy then cranked up the Oak Bay machine with a sparkling 40-yard gallop on the first play after kickoff and a pass interference play gave Oak Bay the ball on the Nanaimo 30-yard line. Oak Bay quarterback Bob Wicks then completed a 15-yard pass to end Hugh MacDonald before Murphy carried the ball to the three.

TAKE LEAD

Two plays failed, but on third down Murphy dived through to score and kicked the convert to send the home-towners ahead, 10-8.

Nanaimo, along with most of the 900 fans, knew they were in trouble by now. Yaniw passed successfully to Jeffs and Thatchuk for large gains, the key pass being a 20-yarder to Thatchuk on the Oak Bay five-yard line. Biggs, who won the league's most valuable player award, raced around left end to score and Waller's convert made it 15-10 with about nine minutes left.

DENIED CONTROL

Nanaimo tried to control the ball the first time they got it back but Oak Bay took over on downs back on their 25-yard line. Wicks found Crofton at mid-field for a large gain. Then a desperation third-down pass to Crofton kept the drive going into the Nanaimo 35.

Another heave to Crofton gave Oak Bay a first down on the 12 and Murphy raced in on the left side to make it 16-15, Oak Bay, with five minutes to go. His convert was low and wide.

AND AGAIN

Farmers then dug in and stopped Nanaimo again, getting the ball back near mid-field. With scrimmage on the Nanaimo 46, Murphy streaked through the middle for his third touchdown. Farmers lost the convert by taking too much time to get the ball in play.

Then Nanaimo started its last drive down field that ended in disaster when the pass for the convert went awry.

* * *

QUICK KICKS—Oak Bay outrushed Nanaimo, 235 yards to 159 but Nanaimo out-passed the new Island champs, 241 yards to 178 . . . Winner of the $1,000 Canada savings bond was James P. Lee, 4520 Bissenden Place . . . Ralph Sinden, the Oak Bay coach, was ecstatic with the victory. "We were really ready for them," he chortled . . . Ed Bourke, the Nanaimo head man, was naturally disappointed but felt he was handicapped keeping his club "up," after 11 straight wins. "But you gotta hand it to Farmers, they really worked."

* * *

That Man Murphy

Scoring his second touchdown of three is Oak Bay fullback Lloyd Murphy, who led Oak Bay Farmers to a 22-21 victory over Nanaimo in the Island juvenile football final last night at Royal Athletic Park.—(Wayne Buck)

Victoria Starts Fast, Loses 6-3

Seals Tie Leafs for Fifth Place

San Francisco Seals opened an 11-game home stand here Friday night by defeating Victoria Maple Leafs, 6-3, to tie their opponents for fifth place in the Western Hockey League.

Seals, who met the Leafs in San Francisco again tonight, spotted the Vancouver Islanders a 2-0 lead in the first period, got a goal back before the period ended, then took a 4-3 lead in the second period.

It was the sixth successive defeat for the Maple Leafs away from their home ice, where they broke even in their first 10 games.

Gordie Redahl got the Leafs off to a good start by scoring early on a power play while Dallas Smith was serving a penalty. Then Larry Keenan banged in his own rebound after being set up by Ed Mazur.

Leafs were outskating the Seals at this stage and still looked in control when Ed Panagabko tapped in the first of two goals at 13:50. But a bad letdown at the start of the second period cost Victoria the points.

LAPSE HURTS

Panagabko was back on the first rush, as the Victoria defence lapsed, to tie it up at 22 seconds, then Del Topoll scored 43 seconds later for a 3-2 lead.

Lou Jankowski banged in Bill Flett's rebound to tie it up, but Charlie Burns slipped in after Al Millar and saved Paul Jackson's slap shot and tucked the puck in the nets.

Burns' goal came after the Leafs had put on a sustained attack with forechecking which kept the Seals hemmed in their own zone. Perreault saved the situation twice with sparkling saves on shots by Redahl and Steve Witiuk.

Perreault again came through in the third period to stop Jankowski on a break while the Seals tried to cash in on a penalty to Rollie Wilcox.

That was it for the Leafs. Al Nicholson whacked the 5-3 goal behind Millar as Ray Cyr passed out from behind the goal, then Wayne Connelly clinched matters on a break while the Leafs essayed a power play.

In last night's other game, in Vancouver, the Canucks scored three second-period goals, then checked Portland Buckaroos to a standstill to win, 3-1, and move past Los Angeles Blades into third place.

	P	W	L	T	F	A	Pts
Seattle	17	11	5	1	40	41	23
Portland	17	11	6	0	65	50	22
Vancouver	19	10	9	0	79	67	20
Los Angeles	18	9	8	1	64	57	19
VICTORIA	16	5	11	0	51	66	10
San Francisco	17	5	12	0	54	66	10

Last night's scores: VICTORIA 3 at San Francisco 6; Portland 1 at Vancouver 3.

Next games: Tonight—VICTORIA at San Francisco; Seattle at Los Angeles; Vancouver at Portland.

* * *

VICTORIA 3, SAN FRANCISCO 6

FIRST PERIOD

1—Victoria, Redahl (Jankowski, Marcetta) 3:44.

2—Victoria, Keenan (Mazur) 9:02.

3—San Francisco, Panagabko (Haley, Topoll) 13:50.

Penalties—Smith (SF) 3:22, Picard (SF) 8:13, Lund (SF) 15:23.

SECOND PERIOD

4—San Francisco, Panagabko (Topoll) 0:22.

5—San Francisco, Topoll (Thurlby) 1:05.

6—Victoria, Jankowski (Flett) 8:25.

7—San Francisco, Burns (Jackson) 14:50.

Penalties—None.

THIRD PERIOD

8—San Francisco, Nicholson (Cyr, Swarbrick) 12:29.

9—San Francisco, Burns (Connelly) 14:36.

Penalties—Wilcox (V) 6:36, Topoll (SF) 14:15, Wilcox (V), Picard (SF) 18:30.

Saves:

Millar	12	5	10—27
Perreault	15	11	7—33

Attendance 4,492.

PORTLAND 1, VANCOUVER 3

FIRST PERIOD

Scoring—None.

Penalties—A. Schmautz (P) 2:02, Van Impe (P) 3:42, Hunt (V) 17:38, Burega (V) 18:08.

SECOND PERIOD

1—Vancouver, McCallum (Maloney, McNeill) 9:24.

2—Vancouver, Plager (Kabel, McCusker) 10:18.

3—Portland, Hebenton (Jones, McVie) 10:02.

4—Vancouver, Matthews (Duke, Hunt) 18:38.

Penalties—Hay (P) 2:20, 4:53, 12:00, Burega (V) 17:56, Carmichael (V), Schmautz (P) 19:29.

THIRD PERIOD

Scoring—None.

Penalty—McVie (P) 12:04.

Saves

Head (Portland)	7	11	5—23
Villemure (Vancouver)	9	6	8—23

Attendance 3,398.

But Loves Peace

Rams' Bucky Strange Pope

By JIM MURRAY

I never dreamt if I got an audience with a Pope he'd be wearing a number on his back or shaving in a locker room mirror or putting on a pair of cleats to go out and greet his public. Or that I'd spend the time calling him Bucky.

Of course, the only thing that the Pope, Bucky, has in common with His Holiness is that they both have a Roman numeral after their names. Bucky is actually Frank Buckley Pope III and he's a flanker back for the Rams. In the lexicon of football, the other pass-catcher is a "tight end." So I guess you'd have to say Bucky is one of football's loose ends.

Usually, guys who have numbers after their names don't wear them on their backs. Their sport is bridge, their crap games are played with preferred stock, and the only paper they make is the Wall Street Journal.

Bucky's father was a brick manufacturer, which is another switch. Most football players' fathers carried bricks, they didn't make them. He probably played his first game in the silk stocking suburb of Pittsburgh, Crafton, because he owned the football. But he's been playing ever since because he owns the end zone.

For sheer score board damage, the greatest ram pass catcher who ever lived was Elroy Hirsch. They made a feature-length movie just pasting up his touchdown catches. Tom Fears outcaught him 400 to 343 lifetime receptions, and outcaught him for a single season, 84 to 66. But in number of touchdown passes, and in total yards gained with a football under the arm, it's no contest. Once Elroy got the ball, the only thing that stopped him was the stadium wall.

* * *

Bucky Pope has caught only 20 passes in his brief pro career. But eight of them have been for touchdowns. This still leaves him 45 in arrears of Hirsch's lifetime total and nine short of Elroy's one-season top of 17. But you don't need logarithms to see that if this Pope lasts nine seasons, as Elroy did, they may have enough footage for two movies about him for the matinee trade in the next decade. His first five touchdowns this year were on 65, 70, 48, 68 and 55-yard plays. His last two were on 12 and 14-yarders and there was some sentiment around the league to make him give them back as not being of papal limit.

His greatest strength is his weakness. He treats defensive halfbacks as if they were process servers. He plays football as if it were airmail chess. It'd be easier for a linebacker to contact the Pope in Rome than the one in the Coliseum. If, one day, some moppet comes up and wants to know, "Mr. Pope, to what do you owe your extraordinary athletic success?" Bucky might answer truthfully, "to a lifetime of devout cowardice." Bucky abhors contact. A robust 6-5 200-pounder, he plays the game as if he were a 97-pound weakling with a bad heart.

* * *

All the same, his career may be short-circuited by an excess of admiration. He won't get a swelled head but some other parts of his anatomy may be twice the normal size and turning purple from time to time.

You see, in the National Football League, as Jim Phillips, who has the scars to bear him out, observes, a defensive halfback can do anything to you short of pulling a knife until the ball is put into the air by the quarterback. A favored procedure is an elbow in the ribs and a crack in the knees to knock you either down or off stride. A finger in the eye will do in a pinch. Once the ball is in the air, however, it becomes more of a foot race than an alley fight.

But this Pope, too, loves peace, even in the NFL, where a left to the chops or a surreptitious kick in the ankles is the sincerest form of flattery. A defenceman only helps you up after he has batted you around and the ball out of your hands. The sound of a ball thudding to the earth and your teeth chattering is music to his ears.

So, if he gets any better, we may expect civilization's ultimate outrage: A Pope with a Roman numeral and a black eye—or a limp. But even though this Pope is a Methodist, it's not likely to happen. Bucky is no papal bull and the way he plays the game, the only way they could get a black eye to him would be by Western Union and his address would be the end zone. And if you see him limping, you'll know it's the gout.

(Los Angeles Times)

Demonstration Follows Forum

Dr. Peter Mullins, head-coach of the University of British Columbia basketball team, conducted an outstanding forum on the sport last night at Central Junior High School, then his Thunderbirds went out and proved to a small crowd that he had taught them well.

Led by Gene Rizak and Bob Barazzuol, who scored 30 and 28 points, respectively, the Thunderbirds took Haida Chiefs of the Inter-City Men's Senior Basketball League apart, 98-58.

Pete Simmonds, the leading scorer in the Inter-City league, was held to 13 points by the speedy students.

Dr. Mullin will conduct a forum again tonight starting at 8, and then his club will again demonstrate on the Chiefs.

UBC—Rizak 30, Atkinson 8, Brayden 13, Douglas 2, Williamson 3, Barazzuol 28, Tyler 2, Latta 10, Spencer 2. Total 98.

HAIDA CHIEFS—Simmonds 13, Wilson 7, Devlin 11, Lorimer 11, Spotswood 4, Steele 3, Bennett 5, Ball, Maloney 1, McKeachie 3, Gallo. Total 58.

Putting On Pants Costs Golfer $30

MONTREAL (CP)—Clarence Campbell, president of the National Hockey League, said Friday night professional teams do not claim young hockey players before their 18th birthday.

He made the statement in an interview, replying to David Orlikow, New Democratic Party member of Parliament for Winnipeg North, who charged that 10-year-olds wishing to play hockey must sign contracts which tie up subsequent professional careers.

Mr. Campbell said the charge arises "from a case which has nothing to do with professional hockey" and offered to "co-operate fully" in any investigation of NHL practices which Mr. Orlikow asked Justice Minister Favreau to conduct.

Mr. Campbell said the two boys referred to by Mr. Orlikow were restricted under a scheme approved by the Manitoba amateur hockey association.

He said the plan operating in the Winnipeg area allows junior teams to select juvenile players to balance the junior league. When the boys decided to play in Flin Flon, where they could help pay their way to university, the team to which they had been assigned objected.

Mr. Campbell said the system has worked satisfactorily for "six or seven years."

SOLUNAR TABLES
WHEN TO FISH OR HUNT
by
John Alden Knight
and
Richard Alden Knight

According to the Solunar tables calculated for this area the best times for fishing and hunting today and tomorrow will be as follows (Times shown are Pacific Standard Time):

TODAY

A.M.		P.M.	
Minor	Major	Minor	Major
6:10		6:40	12:30

TOMORROW

7:10	12:55	7:40	1:30

Major solunar periods, lasting 1½ to 2 hours, dark type.
Minor periods, shorter in duration, light type.

Palmer, Nicklaus Shoot 68 In Battle for Money Title

LAFAYETTE, LA. (UPI)—Frank Beard dropped eight birdies home at the Oakbourne Country Club course Friday and finished with a five-under-par 67 to take the first round lead in the $25,000 Cajun Classic golf tournament.

Beard stole only part of the thunder from Arnold Palmer and Jack Nicklaus, who are battling for the 1964 money-winning championship.

Palmer and Nicklaus both had 68 to tie for second place with Dave Hill and Coton Dunn.

Beard, a late finisher, turned in nines of 33-34 in an erratic round which included only seven pars.

Palmer missed his chance for the lead when he dumped his tee shot into the lake on the ninth hole and took a double-bogey.

The ninth was a trouble hole for most of the leaders today, but Dick Chasse, a club professional from Covington, La., fired a hole in one at the short but tricky hole. Nicklaus, Beard and Cotton all bogeyed the ninth.

DAY LATE

The tournament is running one day behind schedule because of a rainstorm which washed out yesterday's play after Palmer had gotten off to a bad start with a 71 and Nicklaus jumped off brilliantly on the first eight holes.

Palmer played erratic golf today, turning in nine birdies, three bogeys and a double bogey.

Nicklaus and Palmer went into this, the final PGA tournament of the year with winnings of more than $111,000 each. Palmer had only a $319 advantage in his race to defend the money-winning championship.

Officials have ordered 36 holes played Sunday to make up for the loss of yesterday's round.

Clean Sweep For Oak Bay

Led by Bob Burrows and Brian Mackenzie who scored 21 and 20 points respectively, Oak Bay trounced Mount View 74-49 in Senior Inter-High Basketball at Oak Bay last night.

In the preliminary second-division game, the host school made it a clean sweep by defeating Mt. Douglas, 49-29.

FIRST DIVISION

OAK BAY—B. Burrows 21, B. MacKenzie 20, T. Child 8, P. Baines 6, H. Craig 6, G. Moffat 4, M. O'Connor 3, P. Ringquest 2, G. Ford 2, B. Grexton 2. Total—74.

MOUNT VIEW—R. Swanton 13, R. Brumwell 10, J. Provenzal 10, B. Carlson 10, D. McLeod 4, T. Carr 2. Total—49.

SECOND DIVISION

OAK BAY—B. Belton 11, W. Doan 8, D. Wattanen 6, J. Martin 6, D. Glanville 5, P. O'Connor 4, D. Holmes 3, B. Paul 2, R. Walters 2. Total—49.

MT. DOUGLAS—J. Scuby 6, R. Fisher 6, T. Moore 6, T. Sallaway 5, J. Nemeth 4, G. Johnston 2. Total—29.

Chinooks Play Alberni Club

The second place Victoria Chinooks play Alberni Junior Athletics in Inter-City Basketball action tonight.

Athletics, in seventh position, play host at the Alberni Recreational Centre and game time is 7 p.m.

Hurd Blanks Army Tars Top Pontiacs

University Viking goalie Ted Hurd collected the first shutout of the Esquimalt and District League schedule last night as the students turned back the Queens Own Rifles, 5-0, in the first game of a doubleheader at Esquimalt Sports Centre.

Navy moved into Pontiacs' spot at second place in the team standings by handing the defending league champs a 5-3 loss in the second game.

University of Victoria rugby team literally swept to a 1-0 victory over the University girls' basketball team in an exhibition broomball game between the regular games.

HANDS FULL

Hurd had little to do in the first two periods. He kicked out three shots in the first, and the four managed by Army in the second. But in the final period the young goalie had his hands full.

Army pressed the students for at least half the period, and Hurd had to cope with 12 shots during the hectic 20 minutes.

Jim Haggerty, Glyn Harper, Bob Wilson, Doug Bamborough and Jim Shkwark were the University marksmen.

PONTIACS LEAD

Pontiacs took the lead in the first period, 2-1, but the Navy club came back with a bang in the second period, collecting three goals and holding Pontiacs scoreless.

Navy got goals from Barry Granger, Claude McKenzie, Dave Davidson, Barry Vullet and Al Simmons. Wayne Anderson, Trevor Owen and Sandy George scored for the Pontiacs.

	P	W	L	T	F	A	Pts
Vikings	6	5	0	1	32	13	11
Navy	6	3	3	0	24	26	6
Pontiacs	6	2	3	1	23	29	5
Army	6	1	5	0	15	31	2

Last night's scores—Vikings 5, Army 0; Navy 5, Pontiacs 3.

Next games: Friday—Navy vs. Vikings, Army vs. Pontiacs.

VIKINGS 5, ARMY 0

FIRST PERIOD

1—Vikings, Haggerty 9:30.

Penalties—Shkwark (V) 6:15; Landriault (A) 10:30; Rosmaties (A) 17:19.

SECOND PERIOD

2—Vikings, Harper (Shkwark) 6:10.

3—Vikings, Wilson (Bon, Haggerty) 6:30.

Penalties—Dunsford (V) 3:15; Whitten (V) 7:00; Teallefer (A) 7:00; Teallefer (Misconduct) 7:10; Courthell (V) 15:30.

THIRD PERIOD

4—Vikings, Shkwark 14:10.

5—Vikings, Bamborough 18:17.

No penalties.

Stops:

Hurd (V)	3	4	12—19
Horner (A)	11	6	7—24

NAVY 5, PONTIACS 3

First Period

1—Navy, Granger (Burge) 7:40.

2—Pontiacs, Anderson (Iannarelli) 10:45.

3—Pontiacs, Owen (Dawe, Iannarelli) 13:55.

Penalties—Dawe (P) 2:50; Dawe (P) 11:45; Granger (N) 14:30.

SECOND PERIOD

4—Navy, Roy McKenzie 1:25.

5—Navy, Davidson (Simmons, Gray) 3:15.

6—Navy, Vullet (McEvoy) 19:25.

Penalties—Dennett (N) 14:30.

THIRD PERIOD

7—Navy, Simmons (Gray) 16:25.

8—Pontiacs, George (Iannarelli, Coulter) 19:04.

Penalties—Lawrence (P) 4:53; Robinson (P) 17:16.

Stops:

Frank (N)	8	8	9—25
Griffin (P)	4	10	14—28

Hockey Trail

EASTERN LEAGUE
Long Island 4, Knoxville 3.

INTERNATIONAL LEAGUE
Fort Wayne 3, Toledo 6.

ONTARIO JUNIOR A
Oshawa 3, Niagara Falls 5.
Montreal 4, Kitchener 7.
St. Catharines 4, Toronto 6.

QUEBEC SENIOR
Granby 2, Verdun 4.

SASKATCHEWAN JUNIOR
Estevan 3, Regina 6.
Saskatoon 5, Melville 3.
Brandon 2, Weyburn 7.

ONTARIO SENIOR
Galt 3, Guelph 5.
Oakville 5, Woodstock 1.

AMERICAN LEAGUE
Buffalo 3, Rochester 4.

SASKATCHEWAN SENIOR
Regina 3, Moose Jaw 5.

MANITOBA JUNIOR
Winnipeg Braves 5, Winnipeg Monarchs 2.
Winnipeg Rangers 8, Winnipeg Warriors 1.

Soccer Change

Dunlops and Oak Bay of the Victoria and District Soccer Association's second division will play on Sunday at Beacon Hill Park, not Topaz as previously announced. Kickoff is at 2 p.m.

Senior "A" Basketball
TONITE 8 P.M.
Haida Chiefs
vs.
U.B.C. Thunderbirds
Special Demonstration by Peter Mullins, Head Coach, U.B.C.
General Admission 50c.
Central Jr. High School

PACIFIC COAST SOCCER
VICTORIA
UNITED
vs.
NORTH SHORE
ROYAL ATHLETIC PARK
Sat., Nov. 21, 2 p.m.
Admission $1.00
Ladies and Pensioners 50c

WRESTLING
ARENA
TUES., Nov. 24 - 8:15 p.m.
DYNAMIC ACTION
DOUBLE MAIN EVENT
Don Leo JONATHAN
(365-lb. Giant)
vs.
Stanley STASIAK
(290-lb. Toronto TV Star)
FOUR-MAN TAG TEAM
The FABULOUS KANGAROOS
vs.
Karl GOTCH & Roy McCLARTY
Juan SEBASTIAN vs. Eric FROELICH
Igor KALMIKOFF vs. Viking MORSE
Tickets on sale at ARENA BOX OFFICE EV 4-1322. $1.75, $1.50, $2.00. Under 12, 75c Rush

Mac-Powell Outlines Strategy

Fifty Per Cent Drop In Pollution Predicted

By MARGARET TREBETT

PORT ALBERNI—A 50 per cent improvement by Dec. 1 in the control of two of the causes of Alberni Valley air pollution has been predicted by officials of MacMillan, Bloedel and Powell River Ltd.

The spokesman, led by Alberni area general manager Jack Forrest, were addressing a meeting with the two city councils and other officials called by Mac-Powell to discuss the air problem after Alberni council asked that something be done.

Highlights of the meeting were the prediction of better control over flyash and saltcake discharge into the air, and Mr. Forrest's statement that no expense "within the realm of practical economics" will be spared in the campaign to overcome industrial air and water pollution problems.

Mr. Forrest told the meeting in the Alberni pulp and paper division boardroom the company's policy includes continued research, installation and use of any equipment found to be effective, and telling the public about the problems and what is being done to solve them.

Conditions at Worst

Members of the two councils, who told of numerous complaints of flyash fallout in the past two weeks, learned the cause is the fact one of the main boilers has been closed for extensive repairs while atmospheric conditions were at their worst.

"I have never seen streets and cars so filthy," said Ald. Jack Perry of Port Alberni. But he added later he is "convinced the company is trying to solve the problems."

Alpulp assistant manager Donald Blake called his plant the most modern, up to date and complete of its kind in the world and as well equipped, if not better, than any other to combat pollution.

"We are fully aware of our problems and are doing are best to overcome them," he said.

Mr. Blake said 600 statistics are taken daily at the plant and added he doesn't believe any other such plant has as many controls.

He said the fact the plant is at the end of a long, narrow inlet makes water pollution control difficult, but plans are being made to reduce further the amount of fibre being discharged into the head of Alberni Inlet.

Program for Control

Steam plant manager Dick Jebbink gave technical details of recent steps to control flyash, odor, saltcake discharge and effluent.

He also told of projects which will show effects in the next few weeks. The details:

- A new centrifugal device has been installed in the multiclones to control flyash.
- Management is co-ordinating grate-cleaning operations.
- New instruments will alert engineers in the event of faulty operation of a boiler so immediate action can be taken.
- There is a new policy of no more overloading of boilers.
- Completion of overhaul of the recovery boiler means no major power shutdowns in the future.
- The B.C. Research Council is continuing its study of recovery boiler operation for the control of odor.
- Mash pads have been installed in each recovery boiler to prevent the escape of saltcake from dissolving stacks.
- Precipitators are in place to prevent the escape of the residue from the main tank.

Clarifying Tank Added

Mr. Jebbink said Alpulp has a settling pond to control the discharge of fibres into the inlet and a clarifying tank like the one at Somass division has been added.

Repairs to the boiler and precipitators should be complete by Dec. 1, the multiclones overhauled by Christmas time and installation of a continuous digester completed by Jan. 15.

The latter will eliminate peaking periods which caused major discharges of both flyash and saltcake at intervals.

Mr. Forrest said $600,000 was spent on multiclones, $750,000 on precipitators and $350,000 on effluent control, and "we will continue to spend the necessary money to give the best control."

He said pollution control and research will continue and any better methods devised will be adopted.

Mr. Forrest, stressing company policy from now on is to take the community into the confidence of the company, said "we are not going to try to cover up our problems."

Sawmills manager Pete Demens said that, not taking into account the trouble of the past two weeks, the flyash situation had improved since the years when burners were used in the sawmills and there were no pulp and paper mills.

Mayors Fred Bishop of Alberni and Les Hammer of Port emphasized the importance of pollution control in the lives of Twin Cities' residents and, like other speakers, agreed the odor problem had been controlled to a great extent.

* * *

At Meetings

Cigar Smoke Big Offender

PORT ALBERNI — "Personal air pollution is much more potent than industrial," Dr. Gerald Bonham said at the meeting here Thursday to discuss air pollution.

Dr. Bonham, medical director of the central Island health unit, said he had been watching cigarette smokers around the meeting table and noted cigars had given way to cigarettes in many cases.

How much the industrial discharge affects health is unknown, said the doctor, adding, "We have looked into it and our findings indicate more study is required."

He had one positive fact — hospital admissions here for certain respiratory ailments are higher than in other areas with comparable climate.

* * *

Car Wash Also Public

PORT ALBERNI—Car washes at Mac-Powell plants are for the use of the public as well as employees, Alberni area general manager Jack Forrest told the air pollution meeting here.

He said he hoped residents of the district would feel free to use the facilities at the three plants here.

Willing to Extend Line

Duncan Rallies to Aid Of Water-Short Indians

DUNCAN—The city of Duncan came to the rescue Friday of 159 people in 22 Cowichan Indian reserve homes, left without water when a system of springs in the Koma'aken district went dry.

Mayor Jack Dobson said Duncan is willing to extend its waterline to the area as soon as certain technicalities have been settled.

FIRM PROMISE

His "firm promise" was quoted by Abraham Joe, chairman of the Cowichan band's water committee.

Mr. Joe disclosed earlier this week that the system of springs, put in eight years ago, has been failing for 1½ years and now has gone completely dry.

TWO MILES OF PIPE

The city waterline now ends at St. Catherine's school, about one mile west of the stricken area. Two miles of pipe would be needed to reach all the homes.

Mr. Joe said the Cowichan band council has approved two minor repairs jobs and will wait to see if they work.

SPRINGS DEAD

However, he said, "I know it will be in vain because the springs are dead. We must have city water for the sake of the Koma'aken people."

If the last-ditch effort fails, Duncan will be asked to haul in water by truck until an Indian affairs engineer from Vancouver can investigate the problem.

The Inlet: Filling, Blasting

Progress report on Nanaimo's Commercial Inlet development project for 211 more parking spaces: Crews in foreground are drilling holes below bowling green for blasting while truck in background dumps fill on downtown side. See story, Page 21.—(Agnes Flett)

Monoxide Victim Recovering

NANAIMO—Harry Conlin, 1300 Discovery, is recovering at home after being overcome by carbon monoxide fumes while he sat in his car parked at the Commercial Inlet development site Friday.

Mr. Conlin, a night watchman, sat in the car to escape the cold during the night. He was discovered unconscious on the front seat of his car by a workman Friday morning and taken to Nanaimo Regional General Hospital for treatment.

He was released from hospital later in the day.

Supreme Court Next?

'Ludicrous' Judgment Protested

NANAIMO — R. E. (Doc) Nicoll isn't finished yet.

The Gabriola and Breakwater islands property owner indicated Friday he will either lodge an appeal with the provincial assessment appeal board, take B.C. Supreme Court action against the Nanaimo court of revision, or both.

The court of revision recently rejected his appeal for a 50 per cent reduction in his 1964 assessments — principally the $4,640 levy on 8.9 acres on Gabriola.

* * *

Earlier this year, the court twice refused, to hear Mr. Nicoll's appeal, but the rehearing was ordered by Mr. Justice J. G. A. Hutcheson of the provincial Supreme Court.

Now Mr. Nicoll claims the written reasons of the court of revision for not allowing the appeal "are definitely contrary to their powers, even to the point of being ludicrous."

The court said the Gabriola assessment was not too high, but the assessments of surrounding properties were too low, and ordered an adjustment to bring the latter up to the assessment standard on Mr. Nicholl's property.

Referring to a writ which ordered the rehearing, Mr. Nicoll said Friday:

* * *

"The writ of mandamus by the Supreme Court has cleared the way for my appeal to the assessment appeal board. My legal advice is that the gate may have been left wide open for a certiorari action in Supreme Court by the words and actions of the court of revision."

Mr. Nicoll said he has a third alternative of delaying further action until next year.

He also said he is going to ask provincial assessor John Steenbergen for a written apology for releasing the court of revision's decision to the press before Mr. Nicoll received it in the mail.

Port Alberni Bus Hassle

'Naked Men' Stop Pupils Until Tuesday

PORT ALBERNI — Twenty-nine children who live in the Arrowsmith Heights area just east of the city boundary will stay out of their three schools at least until Tuesday.

The parents, who threatened last Monday to keep the children home in a dispute over bus transportation, decided to go through with the threat Wednesday night, a few hours after two of the children said they saw two naked men.

They then met Thursday night and decided to keep the children out of school pending a meeting with the Alberni district school board Monday night.

THREE SCHOOLS

The meeting was arranged in a conversation between board chairman James Mactie and parents' spokesman Murvil Rogers.

Of the 29 children, 25 go to Calgary Elementary School, three to A. W. Neill Junior Secondary and one to Alberni District Senior Secondary.

They must walk along unlit, bus-fringed Burde Street. The board last Monday turned down the request for bus transportation because the most distant home is 1½ miles from school while the Public Schools Act walk limit is 2½ miles.

TWO NAKED MEN

But on Wednesday, a boy and a girl said they were walking home along Burde when they saw two naked men move out of the bushes, then run away.

Mr. Rogers announced Friday teachers in the three schools have agreed to keep the pupils busy by issuing assignments for homework.

Tofino

Fishboat Wreck Found

TOFINO—Part of a 36-foot gillnetter that disappeared almost a month ago has been found on Vargas Island at the mouth of Tofino harbor.

The Tofino lifeboat found part of the Sylvia I but no trace of owner Walter Iverson, about 45. The wreckage gave no clue as to what happened to the vessel.

RCMP said the wreckage was found on the south end of the island. The rough and rocky waters there were rarely used.

"People are going to have to be more careful," a spokesman said. "This is the fifth fishboat wreck I can think of this year. Seven drowned in them."

More News Of Island On Page 21

Breeder Back in Business

Swine Grunting Again

Story and Picture
By KLAUS MUENTER

DUNCAN—S. J. Hill of Telegraph Road, formerly the leading purebred swine breeder in the Cowichan area, is back in business after selling his 450 head of Landrace and Yorkshire swine only last June.

Following the sale, he and his son Anthony, 14, went to England with the idea of bringing back some English bloodlines, taking in the royal swine show in Stoneleigh Abbey, Kenilworth, Warwickshire.

* * *

They found the cost of transportation was too high—buying, shipping and quarantining one animal would have cost well over $600.

But Mr. Hill's large, semi-open air pig barn once more resounds to the grunting of pigs after the arrival of 32 purebred Yorkshires last week.

Mr. Hill bought the Yorkshires, including a $260 champion boar and two prize-winning sows, at a swine show in Edmonton.

He says he "had to look for the most economical way to repopulate" and eventually bought his new stock from 16 different Alberta breeders.

His plan is to increase his swine total to a maximum of 400.

Mr. Hill, president of the B.C. Swine Breeders' Association and a director of the Canadian association, says the introduction of new bloodlines to B.C. will benefit all breeders.

* * *

He said the B.C. swine situation is good but the province should triple its swine population "as only about 17 per cent of the demand is satisfied by breeders in this province.

"More breeders would create more competition," he added.

Last year 30,000 hogs were produced in B.C. and this year, the breeder said, the total will be about the same.

Farmer Hill and one of his prize sows

'Best View in B.C.' For Ganges Offices

The new provincial government building in Ganges will have "possibly the best view and setting of anything I know of in B.C." Public Works Minister W. N. Chant said Friday.

He confirmed Ganges reports that tenders for the building have been called and said it will be located on higher land "just back of Ganges."

The building will contain offices for such provincial officials as assessors, collectors and agriculture and education officials. It may also contain a magistrate's court.

The minister said he could not be definite on a starting date for construction, but he expected it would be next year.

NDP Likely To Choose Barnett Again

COURTENAY— Renomination of Tom Barnett, NDP member of Parliament for Comox-Alberni, is expected when the association holds its nominating convention in the Native Sons hall Nov. 29.

Party sources said this Friday after announcing national NDP leader T. C. Douglas will be in Courtenay for five hours to attend the meeting.

PROVINCIAL OFFICIALS

He will arrive at 1:05 p.m. for the 2 p.m. meeting and will leave at 6 p.m.

Other NDP officials who will attend the conference are provincial Opposition leader Robert Strachan, provincial president Jack McKenzie, Nanaimo MLA Dave Stupich, Alberni MLA John Squire and Comox provincial candidate Neville Shanks.

Trade Minister Socred Guest

Trade and Commerce Minister Ralph Loffmark will speak on Your Place in Government, at a meeting sponsored by the Oak Bay Social Credit League in the Oak Bay municipal hall, at 7:30 p.m. Wednesday.

Dates Already Set For '65 Fall Fair

COOMBS—It may not quite be winter yet, but the dates have already been set for the 1965 Coombs fall fair.

Mrs. H. Simons, secretary-treasurer of the Arrowsmith Agricultural Association, says the dates will be Sept. 17 and 18. She also says trophies won at the 1964 fair will be presented during the annual military whist drive in the community hall tonight.

Around the Island

Accident Victim Bit Better

PORT ALBERNI — Donald Robinson, 12, son of Mr. and Mrs. Sampson Robinson, has "improved a bit" to fair condition, West Coast General Hospital officials said Friday night. He was hit by a truck while crossing a downtown street early this week.

DUNCAN—Cowichan school district teachers voted recently by a 3-1 majority to reject a school board salary offer, it was learned Friday. The offer, a tentative agreement reached by teachers' and board representatives, was an increase of three to 3.5 per cent and was rejected because increases for intermediate-salary teachers were below other ranges. Teachers' agreements committee chairman Neil Campbell has resigned and been replaced by Jack Leask.

* * *

NANAIMO — Another hat was tossed into the December civic election ring Friday when Robert Amos announced he will seek election to the Nanaimo district school board.

* * *

QUALICUM BEACH — New faces among elected officials of this village are certain next year with the announcements of village councillor E. H. McMillan and school trustee Mrs. Barbara Nelson that they will not seek re-election. Village council member H. Chester Good says he is in the running for another term.

* * *

NANAIMO — The MacMillan, Bloedel and Powell River mill at Harmac has added $3,000 to the Kinsmen pool fund, plant manager Einar Walloe presenting the cheque to W. J. Doddridge. Another $3,000 is needed to complete the pool fund drive.

* * *

DUNCAN — District agriculturist Kenneth Jameson will address the Koksilah Women's Institute during a meeting in Koksilah school Monday afternoon. The occasion is the opening of the school's latest activity room and the institute will also plant a flowering crabapple tree to mark the event.

* * *

NANAIMO—The Nanaimo and District United Appeal has elected Dr. E. A. Lustig as its treasurer. He succeeds A. Moore, who is leaving the district.

* * *

COOMBS — Pupils of French Creek Elementary School will present the operettas Autumn Festival and Tomboy Joe in the Coombs hall at 8 p.m. Dec. 5 and 2 p.m. Dec. 7, directed by Mrs. E. Evans. Hilliers school pupils will perform a short sketch, The Pied Piper, with Mrs. E. Hawkes directing.

* * *

NANAIMO — Thieves who broke into the workshop section of Norman Bradley's garage on the highway one mile north of Wellington overnight Thursday stole more than $500 worth of tools.

4-H Affair

Heifer Guest Of Kiwanis!

COURTENAY — A heifer was a guest of the Courtenay Kiwanis Club at its weekly dinner meeting Thursday.

In fact, the club played host to 14 members of the district 4-H club, the club heifer and instructors Mrs. Thomas Berry, Mrs. Ed Smith and L. Bordilon as part of national farm week.

Club members explained the projects of the group mentioning sewing, safety in handling farm machinery and the making of stuffed toys for children in hospital, among many others.

* * *

The heifer was used to give a practical demonstration of judging and handling in the showring, and also the day-to-day care of the animal from birth to the final showing.

Tax Fears Eased In Campbell River

CAMPBELL RIVER — Taxes in the proposed Campbell River district municipality may not be as high as feared originally, it was learned Friday.

Reports from provincial officials in Victoria said the boundary lines of the municipality will be extended in B.C. Hydro property to include the second powerhouse site at Ladore Dam.

There is also a possibility the controversial western boundary line may be moved back to the old E & N Railway right-of-way down as far as Oyster Bay.

Tax experts estimate that inclusion of the B.C. Hydro property would almost double the previously-estimated assessment value of the new district.

They said this would likely have the effect of lowering taxes in each of the five areas affected by the municipality scheme.

Voters in Campbell River village, Willow Point, Quinsam, North Campbell River and Oyster Bay go to the polls Dec. 12 to say yes or no on the municipality's formation.

FALSE TEETH HURT... SLIP
this amazing soft cushion placed here
HELPS GIVE YOU A TIGHT FIT FOR REAL COMFORT!
or your money refunded
EZO DENTAL CUSHIONS At All Drug Counters

CASH LOANS
$50 up to $5,000
PRUDENTIAL FINANCE CORP. LTD.
670 Fort Street, No. 24
Victoria, B.C. Telephone: 388-5148

Nanaimo Possibility

Mardi Gras in May?

NANAIMO — The mardi-gras planned by the city to celebrate completion of the Commercial Inlet development project, expected in April, may tie in instead with May Day events.

The mardi-gras was mentioned informally at the recent ceremony which marked the beginning of work on the development.

BY SOCIETY

It came out in public Thursday night when a meeting was called to keep May celebrations going, and the meeting decided the events will be handled by a society instead of the city in 1965 for the first time.

Ald. Bus MacDonald suggested the mardi-gras be held over from April and made a major part of May Day events.

Members of the committee which will set up the society are Ald. Ted Barsby, William McGregor, Wilf McLean, William Ross and Donald McLean.

This year the city was responsible financially for the parade which was managed by the Junior Chamber of Commerce. Other events were taken care of by individual organizations. The city adopted this measure because of the loss of money in other years.

Credit Home Opens

There's plenty of room for customers in new $250,000 headquarters of Nanaimo Credit Union. Building on Albert Street opened for business Thursday and will be opened officially at 2 p.m. today by Attorney-General Bonner. — (Agnes Flett)

Jury Rules Driver Negligent

PORT ALBERNI—A coroner's jury Friday night ruled driver Donald Stafford Pointon of Port Alberni was negligent in the traffic death Nov. 13 of Peter Andersen, 74, of 469 Athol.

Witnesses said Mr. Andersen was almost halfway across a downtown crosswalk when hit. He was wearing light clothing, the corner was well lit and visibility and road conditions were good.

Nanaimo Asian Scholar Has a Logical Reason

NANAIMO—"I like it, and I like to do things I like."

"It," in this logical statement, refers to Asian studies, and the speaker is Wayne Lytton, 23, son of Walter Lytton, 110 Princess.

MASTER'S DEGREE

Mr. Lytton, who is completing a thesis on 17th century Japanese literature for his master's degree, has been awarded one of 10 Rotary Foundation fellowships for international understanding awarded each year.

He will be provided with transportation, room and board and tuition fees for one term at Japan's Kyoto University.

FIRST CLASS

Mr. Lytton, who last year received a UBC bachelor of arts degree with first class honors in Asian studies, said he will apply for an extension to allow several months of studies at the university in Seoul, Korea.

He is looking forward to a teaching or business career and said Canada has many business interests in Japan and a knowledge of the language would be of great help to any businessman.

SWAP
ANYTHING
FURNITURE, TOOLS, MOTORS, TV, BOATS, RADIOS, ETC.
TELMAC
SMALL CARS

Balloons Blown Up For Logging Tests

PORT ALBERNI — Balloons which will be used next week in a test of "balloon logging" in the Two Rivers Arm area have been inflated and trucks which delivered the helium gas for the inflation have headed home to Texas.

Canada Liquid Air representative Orville Sawyer said Friday future deliveries to MacMillan, Bloedel and Powell River Ltd. will be from his firm's Swift Current, Sask., plant, in operation only since last year.

The balloons will be tested for speed in the movement of logs. The tests will be under the supervision of Jerry Long, 70, of England, a balloonist since 1909.

Recognition Won

LONDON (AP) — The foreign office Friday announced Britain's recognition of the new revolutionary government of Bolivia.

Bench PTA Returns To Concert

COBBLE HILL—Members of the Bench School PTA have decided to hold a Christmas concert this year on the evening of Dec. 21.

Such concerts had been discontinued during the past few years and replaced by afternoon Christmas parties.

The PTA learned a school student choir directed by teacher Mrs. D. E. Perry will sing carols during the third week of December at various old people's homes in this district. PTA members were asked to assist with transportation of the choir, which will also make one trip to Victoria.

Members also decided to buy a set of encyclopaedias for the school. Primary teacher Mrs. Andrew McIntosh showed slides of her recent trip to Europe.

Trial Election Set Dec. 4

Salt Spring Island resident Robert Foulis was remanded in city magistrate's court Friday to Dec. 4 for election of trial on seven charges of false pretences, involving the purchase and resale of liquor.

Foulis recently lost a bid before the B.C. Court of Appeal to have the charges quashed.

Gospel Program To Be Explained

The aims of Centennial United Church's Partnership in the Gospel Program, a 1965 project, will be explained at a congregational dinner at 6:15 p.m. Wednesday by Dr. S. J. Parsons and Rev. William Van Druten.

Advice to Football Widows

Serve your armchair quarterback a Bucket of Colonel Sanders'
Kentucky Fried Chicken
tastes so finger-lickin good he'll almost forget the game!
Only $3.75 Bucket
(Lots for 5 to 7 hungry sports fans)
ERNIE'S TAKE-HOME
HILLSIDE SHOPPING CENTRE
384-5433 385-9330
In Vancouver:
North Vancouver—Norgate Shopping Centre
Burnaby—Kingsway, opposite Simpsons-Sears
Kerrisdale—41st Avenue, east of the Boulevard
New Westminster—412 6th Street
West End—1145 Davie Street
HARVEY'S BURGERS
Main at 23rd Avenue
In Penticton: 425 Main Street
Open every day from 11:30 a.m.

We Know How You Feel
about getting out in the garden on a cold, raw day. But our plants don't mind at all — they would prefer you plant them now, so they can give you a colorful, beautiful garden next spring. So put on an extra sweater and come and see our wide selection of plants.

JAPANESE FLOWERING PLUMS — Double or single pink flowers. Handsome dark foliage. 6 to 7-ft. trees $3.95
AMARYLLIS BULBS — Just arrived from South Africa. Large bulbs—should bloom for Christmas. 3 colors, each $2.49
LAURESTINUS — Large 3-ft. shrubs, evergreen winter blooming, each $3.79
LAUREL HEDGING — 18" plants, well rooted, 10 for $3.95
ROCHESTER PEACHES — Wonderful flavor, 2-yr. trees, each $1.95
COX'S ORANGE PIPPIN APPLE — One of the best for Victoria, 2-yr. trees, each $2.25
ENGLISH GOOSEBERRIES — Each 95¢
NECTARINES — Each $2.25
PINK DOGWOOD — "Cherokee Chief," a darker pink variety, 4-ft. trees $4.95
VARIEGATED LEAF NATIVE DOGWOODS — 5-ft. trees, each $3.95
HOLLY TREES — Container grown $2.25
PEONY ROOTS — 4 colors, each 89¢
GLOXINIA BULBS — 6 colors, each 49¢
HYBRID LILIES — Don't miss out on these outstanding varieties from Jan De Graff in Oregon. 30 varities to choose from 85¢
Ask for your free color folder.
GARDENIA DAFFODILS — Cluster of white scented flowers. 18 for 99¢
LILY OF THE VALLEY SHRUB — (Pieris) 12-in., each $1.89
WHITE BIRCH TREES — 8 ft., from, each $2.25
ROSES — 50 varieties to choose from, all No. 1 grade, from $1.25

SOMETHING NEW HAS BEEN ADDED
Now . . . a complete garden center in every sense, with a NEW TROPICAL GREENHOUSE . . . We offer you house plants of every shape and description. Also attractive planters and other accessories to help beautify your home.
COME AND BROWSE
QUESTIONS GLADLY ANSWERED
SAT. ONLY SPECIAL
BAMBOO RAKES (Kimura)
Highest quality rake made. Reg. $1.19. SALE, each 77¢
OPEN SUNDAY
CEDAR HILL GARDEN CENTER
1351 Cedar Hill Cross Road, one-half block west of Shelbourne Plaza
Open Daily 9 to 5:30, including Sundays
PHONE GR 7-2658
VICTORIA'S FOREMOST NURSERY

Now open: professional denture clinics in Vancouver, Victoria, and Chilliwack

Suite 216, 895 Fort Street, VICTORIA
Phone 386-8031
Suite 1418, 925 West Georgia Street, VANCOUVER
Phone 682-1391/2
Suite 203, 109 Spadina Avenue CHILLIWACK
Phone 792-1010

In keeping with its responsibility to encourage the provision of professional dental health care on the widest possible basis, the Academy of Dentistry of British Columbia announces the opening of complete denture clinics in Vancouver, Victoria and Chilliwack. These clinics now make professional denture care available to everyone at the lowest possible cost — $49 for a single denture or $96 for a full upper and lower denture service.

Each clinic offers a complete denture service under the personal supervision of dentists of the highest professional stature, assisted by fully-trained technical personnel.

You are cordially invited to visit the new Vancouver, Victoria and Chilliwack denture clinics at any time.

ACADEMY OF DENTISTRY
A non-profit society sponsored by the College of Dental Surgeons of British Columbia.
GEORGIA MEDICAL-DENTAL BUILDING,
925 WEST GEORGIA STREET, VANCOUVER 1, B.C.

OUR FLAG SINCE 1892 · WHY CHANGE IT? ·

The Daily Colonist.

Vancouver Island's Leading Newspaper Since 1858

★★★★★ *Some Sun* (Details on Page 2)

Telephone 383-4111
Want Ads 386-2121

No. 289–106th YEAR · VICTORIA, BRITISH COLUMBIA, SATURDAY, NOVEMBER 21, 1964 · ★★★★★ · 10 CENTS DAILY 14 CENTS SUNDAY · 32 PAGES

HOSTAGES' FATE DEPENDS ON KENYA PARLEY TODAY

LEOPOLDVILLE (UPI)—The United States and the Communist-led Congolese rebels have agreed to meet in Nairobi, Kenya, to discuss the release of rebel-held white hostages. The U.S. backed up its move by flying 800 Belgian paratroopers into strike range.

The U.S. suggested the talks begin at noon today. A favorable reply from the rebels was expected shortly.

U.S. air force planes flew the Belgian paratroopers to Ascension Island, a British possession in the Atlantic about 2,000 miles off the coast. It is five or six hours flying time from the rebel-held capital of Stanleyville where the rebels hold almost 1,000 whites.

38 CANADIANS

The white hostages include 38 Canadians, 700 Belgians, about 100 Italians, 75 Britons and about 60 Americans. Among them is missionary doctor Paul Carlson, who was sentenced to die last Monday as a "spy." His execution has been postponed until next Monday.

The talks on the hostages—described by the rebels as "prisoners of war"—were to be carried out by William Attwood, U.S. ambassador in Nairobi, Kenya, and Thomas Kanza, "foreign minister" in the rebel regime.

U.S. REQUEST

The talks were arranged at U.S. request by Kenya Premier Jomo Kenyatta, head of the Organization of African Unity special committee on the Congo. He and OAU secretary general Diallo Telli are expected to sit in on the talks.

The Congolese government let it be known it was displeased both with the U.S. decision to negotiate directly with the rebels and with the paratroop movement. American and Belgian sources said both acts were being carried out for humanitarian reasons.

AGGRESSION

An official Congolese government spokesman said any unilateral move to drop Belgian paratroopers on Stanleyville would be considered by the Congolese government as aggression. In Brussels, the foreign ministry said there would be no action without Congolese permission, and that the move was solely humanitarian.

Ascension Island is 2,000 miles almost due west of Leopoldville and 2,750 miles from Stanleyville, but the flight is only five or six hours. In the meantime, government forces led by white

Continued on Page 2

Wall came tumbling down . . .

. . . followed by this canopy on opposite side of building, dozens of cement blocks and two workmen with jackhammer. The injured, John D. Shaw, rear, and Bruce Oulette, foreground, are lifted from rubble by fellow workmen, including foreman Jim Petne, in checkered shirt.—(William A. Boucher photos)

* * *

Pair 'Lucky To Be Alive' After Plunge

By AL ARNASON

Two workmen were injured when a canopy collapsed beneath them Friday at the old police station on Fisgard Street and eyewitnesses said they are "lucky to be alive."

In good condition at Royal Jubilee Hospital with a crushed foot and possible chest injuries is John D. Shaw, 49, of 525 Johnson Street.

Fellow worker Bruce Oulette, 24, of 1072 Davie, escaped with a sprained ankle. He was treated and released from hospital.

* * *

They fell about 10 feet when a wood and metal canopy collapsed in front of the police station, 625 Fisgard Street. They landed on the sidewalk, amid tumbling concrete blocks.

The collapse came seconds after another wall of the building was torn out by wreckers using a truck and tow cable for the job.

* * *

Shaw and Oulette are employed by Jim Dandy Cleanup Service, a city firm which is working a sub-contract for Farmer Construction Ltd.

City engineer James Garnett watched the accident from his city hall window and was horrified to see one of the victims placed on a stretcher and covered completely with a blanket. He thought the man had been killed.

* * *

Mr. Oulette said after his release from hospital that he and his partner climbed onto the canopy to recover a jackhammer.

"John went up to get it. He called me to come and help him . . . he figured it was safe," said Mr. Oulette.

"I just picked up the hammer when I heard the wall starting to crack.

"I thought, 'Holy smoke, it's going to go.'

"I can't remember how I landed but it must have been on my feet," said Oulette. "When I looked down there was this big chunk of wall across my leg.

"My boss tried to move it but he couldn't. Another fellow helped him raise it and I slid my legs out."

* * *

Mrs. Gordon Page, who saw the accident from the front window of her husband's gas fitting shop across the street at 648 Fisgard, saw only one man.

"It was a terrible sight. I only saw one of the men and he seemed to fall backwards. The air was filled with a thick plaster dust almost immediately," she said.

Boots, Coots Douse Fire at Roots

FORT ST. JOHN, B.C. (CP)—Two fire fighters braved the searing heat of a flaming natural gas well Friday to extinguish the fire that consumed more than 30,000,000 cubic feet of gas since Monday.

Experts Boots Hansen and Coots Matthews of Houston, Tex., pumped water down the well to stop the flow of gas and prevent it from re-igniting.

Tory Pressure

Fulton On Spot?

By IAN STREET
Colonist Legislative Reporter

Plans for the forthcoming federal election and possibility of a western "thinkers' conference" in Vancouver next May are likely to be the main topics discussed on the floor of the B.C. Progressive Conservative convention today.

But outside the conference hall in Burnaby's Villa Motor Hotel a hot topic of discussion will be the possibilty of provincial leader E. Davie Fulton returning to federal politics.

STANFIELD RESIGNING

Reports that Premier Robert Stanfield of Nova Scotia is preparing to resign to seek a seat in the House of Commons have given rise to speculation that Mr. Fulton may be forced to declare his position to B.C. delegates today.

Their moves could mean a challenge to the party leadership of John Diefenbaker at a Progressive Conservative Association of Canada meeting at Ottawa early in the new year.

LEFT ALONE

Mr. Fulton has indicated he would rather the whole question of provincial leadership, which he assumed some two years ago after vacating the post of federal justice minister, was not raised

Continued on Page 2

Plan Merger

LONDON (Reuters) — Three British mining companies, with big interests in Africa, Friday announced plans to merge into a single company with assets estimated at more than $300,000,000.

Peaceful Co-existence Still Sino-Soviet Rub

MOSCOW (UPI)—The Kremlin's new rulers Friday reaffirmed Nikita Khrushchev's peaceful co-existence policy as Communist China bitterly assailed the former premier for "capitulating" to the West.

Moscow and Peking's public clash over the issue of peaceful co-existence with capitalist countries was the latest indication it remains the nub of the unsolved Sino-Soviet ideological conflict.

Soviet leader Leonid Brezhnev declared in a speech in the central Asia city of Tashkent: "In our relations with capitalist countries we consistently advocate the principle of peaceful co-existence."

In Peking the Chinese Communist party organ Red Flag at the same time denounced Khrushchev for advocating "peaceful co-existence" and for "using a capitulationist line toward imperialism."

Worst Air Crash Kills 31 in Sweden

ANGELHOLM, Sweden (UPI)—Thirty-one people were killed Friday when a Swedish airliner struck electric power lines and plunged to earth less than a mile from the airport in this southwestern Swedish town.

Officials said the crash of the Linjeflyg Airlines plane was the worst in Swedish aviation history. The twin-engine, propeller-driven Convair carried 39 passengers and a crew of four on a 300-mile flight from Stockholm to Angelholm.

Some of the known survivors were reported in critical condition in Angelholm hospitals.

Airport officials who saw the crash said the plane came in low in misty weather and struck electric lines over railroad tracks. It plunged into the ground and overturned, they said.

The airlines said all aboard the plane, except the co-pilot, Jan Skagestad, were believed to be Swedish. Skagestad is Norwegian.

An airline spokesman said 20 of the 39 passengers were supposed to leave the plane at a scheduled stop in Halmsted, about 43 miles north of Angelholm, but poor weather prevented the plane from landing.

Inside Today

	Page
Bridge	26
Comics	12
Crossword	23
Financial News	8, 9
Garden Notes	12
Names in the News	14
Social	18, 19
Sport	10, 11
Television	23
Theatres	13

* * *

Thant's Plea: Bring It to UN

UNITED NATIONS (UPI) — Secretary-General Thant says the situation involving Belgian paratroops poised in readiness against Congolese rebels holding white hostages should be brought before the United Nations Security Council.

"He feels very strongly," a UN spokesman said, "that any situation endangering international peace and security should be brought to the Security Council under terms of the charter. Any other course is bound to lead to undesirable consequences."

Presidential Peak

Map shows location of Yukon mountain which will be named Mount Kennedy in honor of late U.S. president. Remote mountain was previously unnamed. See Page 13.—(CP)

Faulty Heater

Gas Kills Family of Seven

SUNDANCE, Wyo. (UPI)—A family of seven has been found dead Friday, the victims of asphyxiation from a faulty gas heater.

The dead were air force Staff-Sgt. Russell Schlotterbeck of Pueblo, Colo.; his wife Elvira, and their five small children.

Capt. Hubert Ray, information officer at the Sundance air station, said they were found dead in their beds. He said they apparently had been dead for about 48 hours.

When Schlotterbeck failed to show up for his duty with the 731st radar squadron at the air station, authorities went to his home and broke down the door.

Ray said the deaths resulted from a faulty flue system in the home's gas heater.

The children were identified as Diana, 4; Mitchell, 3; John, 1, and 7-month-old twin girls, Gloria and Mary.

"The gas heater was on, there was soot around and the house was filled with fumes," he said.

He said Dr. R. G. Hudson of Sundance tentatively classed the deaths as due to carbon monoxide poisoning.

January's New Politics — Old Story in November

Bagmen Still Hitting Jackpot

By KEN KELLY

OTTAWA (CP) — The canniest politicians try to protect their rear by making their actions conform as closely as possible to their past pronouncements.

Prime Minister Pearson may have got a new lesson in the need for this after the round of criticism which greeted the latest of his senatorial appointments.

Reporters and columnists surveyed the kind of appointments Mr. Pearson has made since becoming prime minister in 1963 and unanimously came up with the conclusion that he was violating his own precepts.

Their favorite quotation was a television address by Mr. Pearson last Jan. 5 in which the prime minister called for a new politics to emerge. In summary, the aim of new politics was to bend the party interest to the public interest.

From this point, the commentaries went on to document the nine senators named by Mr. Pearson. They emphasized that one was a cabinet minister who had become a political liability, three were party fund - raisers known here as bagmen, one was a political organizer, another gave up his Commons seat so Maurice Lamontagne could get into the cabinet and three were provincial or national presidents of Liberal organizations.

A sampling of comment on this procedure:

Ron Collister, Toronto Telegram—"Nearly all of Mr. Pearson's appointees have this in

Continued on Page 2